

Grade

# CHAPÉU DE COURO

(frevo de rua) Compositor: Zumba (José Gonçalves Júnior)

Arranjo: Marcos FM  
marcosfm.com.br

The musical score is arranged for a large ensemble. The instruments and their parts are as follows:

©

PATROCÍNIO

APOIO

REALIZAÇÃO

**A**

Picc.  
A. Sax. 1  
A. Sax. 2  
T. Sax. 1  
T. Sax. 2  
B. Sax.  
B $\flat$  Tpt. 1  
B $\flat$  Tpt. 2  
B $\flat$  Tpt. 3  
B $\flat$  Tpt. 4  
Tbn. 1  
Tbn. 2  
Tbn. 3  
Tbn. 4  
Euph.  
Tba/bx  
Pand.  
Surdo  
D. S.

Ritmo

F $\sharp$ 6 F $\sharp$ m7(b5) Gm7 C7(9) F $\sharp$ 6

PATROCÍNIO

APOIO

REALIZAÇÃO

MINISTÉRIO DA CULTURA

17 Picc.

A. Sx. 1

A. Sx. 2

T. Sx. 1

T. Sx. 2

B. Sx.

B. Tpt. 1

B. Tpt. 2

B. Tpt. 3

B. Tpt. 4

Tbn. 1

Tbn. 2

Tbn. 3

Tbn. 4

Euph.

17 Tba/bx F/A Fm/A<sup>b</sup> G7 C7/E F<sup>6</sup>

17 Pand.

17 Surdo

D. S.

PATROCÍNIO

APOIO

REALIZAÇÃO

MINISTÉRIO DA CULTURA

25 Picc. *To Coda*

A. Sx. 1

A. Sx. 2

T. Sx. 1

T. Sx. 2

B. Sx.

B♭ Tpt. 1

B♭ Tpt. 2

B♭ Tpt. 3

B♭ Tpt. 4

Tbn. 1

Tbn. 2

Tbn. 3

Tbn. 4

Euph.

25 Tba/bx *B♭6 C7(9) F<sup>6</sup> F<sup>6</sup> C7(9) F<sup>6</sup> F<sup>6</sup>*

25 Pand.

25 Surdo

D. S.

PATROCÍNIO

APOIO

REALIZAÇÃO

33 B

Picc. *cresc.*

A. Sx. 1 *cresc.*

A. Sx. 2 *cresc.*

T. Sx. 1 *cresc.*

T. Sx. 2 *cresc.*

B. Sx. *cresc.*

B $\flat$  Tpt. 1 *f cresc.*

B $\flat$  Tpt. 2 *f cresc.*

B $\flat$  Tpt. 3 *f cresc.*

B $\flat$  Tpt. 4 *f cresc.*

Tbn. 1 *f cresc.*

Tbn. 2 *f cresc.*

Tbn. 3 *f cresc.*

Tbn. 4 *f cresc.*

Euph. *f cresc.*

Tba/bx *f (N.C.) cresc.* C7/G F $\flat$  D7/F $\sharp$

Pand. 33

Surdo 33

D. S. Ritmo

PATROCÍNIO

APOIO

REALIZAÇÃO

MINISTÉRIO DA CULTURA

# CHAPÉU DE COURO

Piccolo

(frevo de rua)

Compositor: Zumba (José Gonçalves Júnior)

Arranjor: Marcos FM

marcosfm.com.br

©

PATROCÍNIO

APOIO

REALIZAÇÃO

MINISTÉRIO DA CULTURA

# CHAPÉU DE COURO

Alto Sax 1

(frevo de rua)

Compositor: Zumba (José Gonçalves Júnior)

Arranjor: Marcos FM

marcosfm.com.br

- System 2:** Continues the melodic line from Section A.
- System 3:** Further development of the melodic line.
- System 4:** Includes a 'To Coda' section with two first endings (1. and 2.).
- System 5:** Continues the melodic line.
- System 6:** Includes a 'D.S. al Coda' section with two first endings (1. and 2.).

©

PATROCÍNIO

APOIO

REALIZAÇÃO

MINISTÉRIO DA CULTURA

# CHAPÉU DE COURO

Alto Sax 2

(frevo de rua)

Compositor: Zumba (José Gonçalves Júnior)

Arranjo: Marcos FM

marcosfm.com.br

The musical score is written for Alto Sax 2 in G major and 2/4 time. It consists of several systems of music:

©

PATROCÍNIO

APOIO

REALIZAÇÃO

MINISTÉRIO DA CULTURA

# CHAPÉU DE COURO

Tenor Sax 1

(frevo de rua)

Compositor: Zumba (José Gonçalves Júnior)

Arranjo: Marcos FM

marcosfm.com.br

**A**

**B**

*f*

*cresc.*

*ff*

*f*

*ff*

*rit.*

To Coda

D.S. al Coda

1. 2.

1. 2.

3.

©

PATROCÍNIO

APOIO

REALIZAÇÃO

MINISTÉRIO DA CULTURA

Tenor Sax 2

# CHAPÉU DE COURO

(frevo de rua)

Compositor: Zumba (José Gonçalves Júnior)

Arranjo: Marcos FM

marcosfm.com.br

- System 4:** Includes a section labeled "To Coda" with two first endings. The first ending leads back to the start of the section, and the second ending leads to a double bar line.
- System 7:** Includes a section labeled "D.S. al Coda" with two first endings. The first ending leads back to the start of the section, and the second ending leads to a double bar line.

©

PATROCÍNIO

APOIO

REALIZAÇÃO

MINISTÉRIO DA CULTURA

Baritone Sax

# CHAPÉU DE COURO

(frevo de rua)

Compositor: Zumba (José Gonçalves Júnior)

Arranjor: Marcos FM

marcosfm.com.br

**A**

17

25 **To Coda** 1. 2. 2

**B**

43

49 **D.S. al Coda** f

54 *rit.* f ff fff

©

PATROCÍNIO

APOIO

REALIZAÇÃO

MINISTÉRIO DA CULTURA

Trumpet in Bb 1

# CHAPÉU DE COURO

(frevo de rua)

Compositor: Zumba (José Gonçalves Júnior)

Arranjor: Marcos FM

marcosfm.com.br

3

A

17

2

To Coda

25

2

1.

2.

f

B

cresc.

ff

43

1.

2.

49

f

D.S. al Coda

f

54

f

ff

3

rit.

©

PATROCÍNIO

APOIO

REALIZAÇÃO

MINISTÉRIO DA CULTURA

# CHAPÉU DE COURO

Trumpet in Bb 2

(frevo de rua)

Compositor: Zumba (José Gonçalves Júnior)

Arranjo: Marcos FM

marcosfm.com.br

- Section A: Starts at measure 5, marked with a repeat sign and dynamics *f*.
- Section B: Starts at measure 25, marked with a repeat sign and dynamics *f*.

©

PATROCÍNIO

APOIO

REALIZAÇÃO

MINISTÉRIO DA CULTURA

Trumpet in Bb 3

# CHAPÉU DE COURO

(frevo de rua)

Compositor: Zumba (José Gonçalves Júnior)

Arranjo: Marcos FM

marcosfm.com.br

©

PATROCÍNIO

APOIO

REALIZAÇÃO

MINISTÉRIO DA CULTURA

# CHAPÉU DE COURO

Trumpet in Bb 4

(frevo de rua)

Compositor: Zumba (José Gonçalves Júnior)

Arranjo: Marcos FM

marcosfm.com.br

©

PATROCÍNIO

APOIO

REALIZAÇÃO

MINISTÉRIO DA CULTURA

# CHAPÉU DE COURO

Trombone 1

(frevo de rua)

Compositor: Zumba (José Gonçalves Júnior)

Arranjo: Marcos FM

marcosfm.com.br

- Section A (Measures 17-24): A repeat sign with first and second endings. Measure 17 has a fermata and a second ending bracket. Measure 25 is the start of the first ending.
- Section B (Measures 25-42): Starts with a *cresc.* marking and ends with a *ff* dynamic. It features a series of eighth notes with accents.
- Section C (Measures 43-48): Continues the eighth-note pattern with accents.
- Section D (Measures 49-53): Includes a first ending and a *D.S. al Coda* instruction. It ends with a forte (*f*) dynamic.
- Section E (Measures 54-60): Starts with a fermata, followed by eighth notes with accents, a triplet of eighth notes, and ends with a *rit.* marking and a *fff* dynamic.

©

PATROCÍNIO

APOIO

REALIZAÇÃO

MINISTÉRIO DA CULTURA

Trombone 2

# CHAPÉU DE COURO

(frevo de rua) Compositor: Zumba (José Gonçalves Júnior)

Arranjo: Marcos FM

marcosfm.com.br

©

PATROCÍNIO

APOIO

REALIZAÇÃO

MINISTÉRIO DA CULTURA

Trombone 3

# CHAPÉU DE COURO

(frevo de rua)

Compositor: Zumba (José Gonçalves Júnior)

Arranjo: Marcos FM

marcosfm.com.br

**A**

17

To Coda

25

**B**

43

49

D.S. al Coda

54

*f* *ff* *fff*

©

PATROCÍNIO

APOIO

REALIZAÇÃO

MINISTÉRIO DA CULTURA

# CHAPÉU DE COURO

Trombone 4

(frevo de rua)

Compositor: Zumba (José Gonçalves Júnior)

Arranjo: Marcos FM

marcosfm.com.br

**A**

17

To Coda

25

**B**

43

49

D.S. al Coda

54

*f*, *ff*, *fff*, *cresc.*, *rit.*

©

PATROCÍNIO

APOIO

REALIZAÇÃO

MINISTÉRIO DA CULTURA

Euphonium

# CHAPÉU DE COURO

(frevo de rua)

Compositor: Zumba (José Gonçalves Júnior)

Arranjo: Marcos FM

marcosfm.com.br

7

**A**

17

25

To Coda

1. 2.

**B**

cresc.

43

49

1. 2.

D.S. al Coda

54

3.

rit.

*f* *ff* *fff*

©

PATROCÍNIO

APOIO

REALIZAÇÃO

MINISTÉRIO DA CULTURA

Tuba

# CHAPÉU DE COURO

(frevo de rua)

Compositor: Zumba (José Gonçalves Júnior)

Arranjador: Marcos FM

marcosfm.com.br

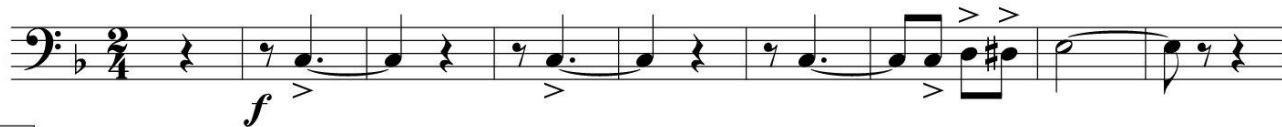

A

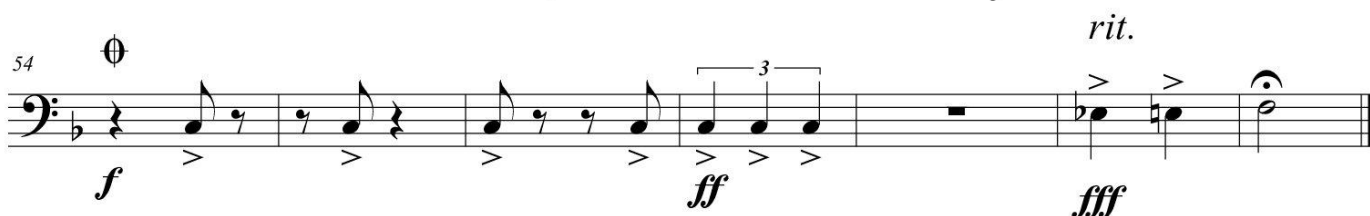
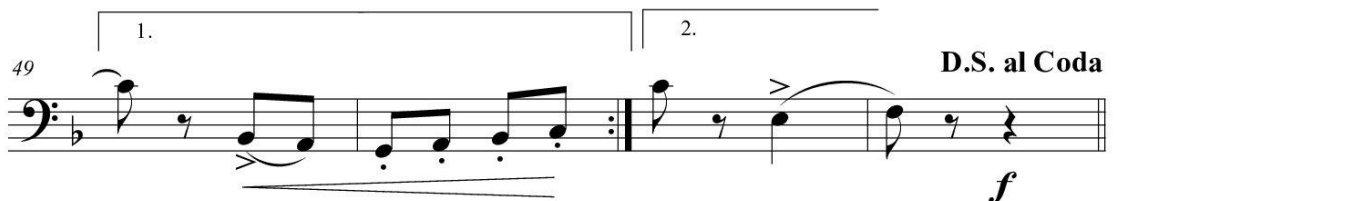
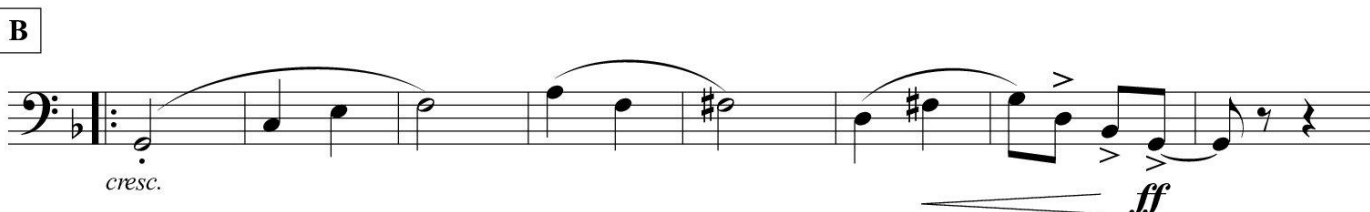
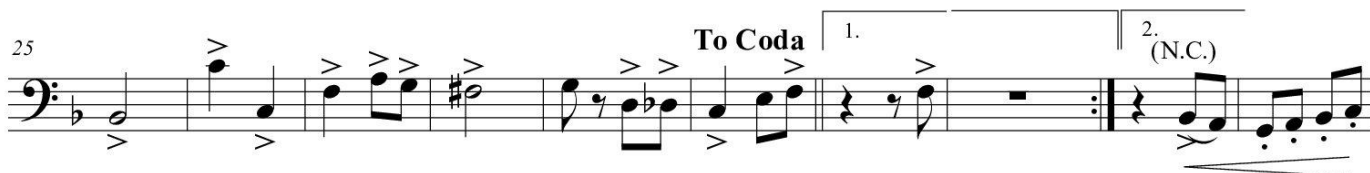

©

PATROCÍNIO

APOIO

REALIZAÇÃO

MINISTÉRIO DA CULTURA

Pandeiro

# CHAPÉU DE COURO

(frevo de rua)

Compositor: Zumba (José Gonçalves Júnior)

Arranjo: Marcos FM

marcosfm.com.br

1 8

A

10 11 12 13 14 15 16

17 18 19 20 21 22 23 24

To Coda

25 26 27 28 29 30 31 1. 32 33 2. 2

B

36 37 38 39 40 41 42

43 44 45 46 47 48 49 50 51 52

1. 2. D.S. al Coda

54 55 56 57 58 60

*f* 2

©

PATROCÍNIO

APOIO

REALIZAÇÃO

MINISTÉRIO DA CULTURA

Surdo

# CHAPÉU DE COURO

(frevo de rua)

Compositor: Zumba (José Gonçalves Júnior)

Arranjo: Marcos FM

marcosfm.com.br

1 7 8

A

10 11 12 13 14 15 16

17 18 19 20 21 22 23 24

25 26 27 28 29 30 31 1. 32 33 2. 34

To Coda

B

36 37 38 39 40 41 42

43 44 45 46 47 48 49 50 51 52

1. 2. D.S. al Coda

54 55 56 57 58 59 60

rit.

©

PATROCÍNIO

APOIO

REALIZAÇÃO

MINISTÉRIO DA CULTURA

Drum Set

# CHAPÉU DE COURO

(frevo de rua)

Compositor: Zumba (José Gonçalves Júnior)

Arranjo: Marcos FM

marcosfm.com.br

©

PATROCÍNIO

APOIO

REALIZAÇÃO

MINISTÉRIO DA CULTURA

