

Chuva de Sombrinhas

Score

Nena Queiroga / André Rio/Beto Lea

Frevo

Kidbone+55 81 98855-1688

PATROCÍNIO

APOIO

REALIZAÇÃO

Chuva de Sombrinhas

Fl. **Fine**

A. Sx. 1

A. Sx. 2

T. Sx. 1

T. Sx. 2

B. Sx.

B> Tpt. 1

B> Tpt. 2

B> Tpt. 3

B> Tpt. 4

Tbn. 1

Tbn. 2

Tbn. 3

Tbn. 4

Tuba

Bass

Gtr.

Pno.

D. S.

Cm7 Cm7(9) Cm7 Gm7 C7(9) Fm7 Bb7 Bb7(9) Ebmaj7.9

Cm7 Cm7(9) Cm7 Gm7 C7(9) Fm7 Bb7 Bb7(9) Ebmaj7.9

Cm7 Cm7(9) Cm7 Gm7 C7(9) Fm7 Bb7 Bb7(9) Ebmaj7.9

PATROCÍNIO

APOIO

REALIZAÇÃO

Chuva de Sombrinhas

Fl.

A. Sx. 1

A. Sx. 2

T. Sx. 1

T. Sx. 2

B. Sx.

B \flat Tpt. 1

B \flat Tpt. 2

B \flat Tpt. 3

B \flat Tpt. 4

Tbn. 1

Tbn. 2

Tbn. 3

Tbn. 4

Tuba

Bass

Gtr.

Pno.

D. S.

43

A \flat 7 G7(+5,b9) B \flat 7 F m7(b5)/B \flat E \flat maj7.9 E \flat 6 E \flat maj7.9 E \flat 6

A \flat 7 G7(+5,b9) B \flat 7 F m7(b5)/B \flat E \flat maj7.9 E \flat 6 E \flat maj7.9 E \flat 6

A \flat 7 G7(+5,b9) B \flat 7 F m7(b5)/B \flat E \flat maj7.9 E \flat 6 E \flat maj7.9 E \flat 6

6

PATROCÍNIO

APOIO

REALIZAÇÃO

Chuva de Sombrinhas

Fl.

A. Sx. 1

A. Sx. 2

T. Sx. 1

T. Sx. 2

B. Sx.

B> Tpt. 1

B> Tpt. 2

B> Tpt. 3

B> Tpt. 4

Tbn. 1

Tbn. 2

Tbn. 3

Tbn. 4

Tuba

Bass

Gtr.

Pno.

D. S.

57

G m7 C7(b9) F m7 F m(maj7) F m7 Bb7 F m7(b5)/Bb Bbm7 Eb7(b9) Abmaj7.9 Db7

G m7 C7(b9) F m7 F m(maj7) F m7 Bb7 F m7(b5)/Bb Bbm7 Eb7(b9) Abmaj7.9 Db7

G m7 C7(b9) F m7 F m(maj7) F m7 Bb7 F m7(b5)/Bb Bbm7 Eb7(b9) Abmaj7.9 Db7

PATROCÍNIO

APOIO

REALIZAÇÃO

MINISTÉRIO DA CULTURA

Chuva de Sombrinhas

85

Fl.

A. Sx. 1

A. Sx. 2

T. Sx. 1

T. Sx. 2

B. Sx.

B⁷ Tpt. 1

B⁷ Tpt. 2

B⁷ Tpt. 3

B⁷ Tpt. 4

Tbn. 1

Tbn. 2

Tbn. 3

Tbn. 4

Tuba

Bass

Gtr.

Pno.

D. S.

85

CmB^b Cm CmB^b Cm Eb B^b7/D Cm7 B^b A^b7 G7 Fm7(65)/G CmB^b Cm

CmB^b Cm CmB^b Cm Eb B^b7/D Cm7 B^b A^b7 G7 Fm7(65)/G CmB^b Cm

CmB^b Cm CmB^b Cm Eb B^b7/D Cm7 B^b A^b7 G7 Fm7(65)/G CmB^b Cm

6

PATROCÍNIO

APOIO

REALIZAÇÃO

Chuva de Sombrinhas

Solo guitar

D.S. al Coda ⁹

PATROCÍNIO

APOIO

REALIZAÇÃO

PATROCÍNIO

APOIO

REALIZAÇÃO

Chuva de Sombrinhas

141

Fl.

A. Sx. 1

A. Sx. 2

T. Sx. 1

T. Sx. 2

B. Sx.

B^b Tpt. 1

B^b Tpt. 2

B^b Tpt. 3

B^b Tpt. 4

Tbn. 1

Tbn. 2

Tbn. 3

Tbn. 4

Tuba

Bass

Gtr.

Pno.

D. S.

1. 2.

Cm B^b Cm E^b B^b7/D Cm7 B^b A^b7 G7 Fm7(b5)/G G7 Fm7(b5)/G

6

PATROCÍNIO

APOIO

REALIZAÇÃO

Chuva de Sombrinhas

Flute

Frevo

Nena Queiroga / André Rio/Beto Lea
Kidbone+55 81 98855-1688

9

19

28

45

60

73

85

sfz

D.C.

sfz <

Fine

7

5

8

4

4

5

sfz <

PATROCÍNIO

APOIO

REALIZAÇÃO

MINISTÉRIO DA CULTURA

94

103

112

118

Solo guitar

D.S. al Coda

129

138

148

D.C. al Fine

Chuva de Sombrinhas

Alto Sax. 1

Frevo

Nena Queiroga / André Rio/Beto Lea
Kidbone+55 81 98855-1688

9

17

25

39

51

69

84

sfz

D.C.

sfz <

Fine

5

8

4

4

5

sfz <

PATROCÍNIO

APOIO

REALIZAÇÃO

MINISTÉRIO DA CULTURA

92

100

108

sfz

116

Solo guitar

sfz

D.S. al Coda

126

134

142

150

D.C. al Fine

Chuva de Sombrinhas

Alto Sax. 2

Frevo

Nena Queiroga / André Rio/Beto Lea
Kidbone+55 81 98855-1688

D.C.

sfz

9

17

25

sfz <

Fine

39

5

51

8

4

69

4

5

84

sfz <

PATROCÍNIO

APOIO

REALIZAÇÃO

MINISTÉRIO DA CULTURA

92

100

108

116

Solo guitar

D.S. al Coda

126

134

142

150

D.C. al Fine

PATROCÍNIO

APOIO

REALIZAÇÃO

MINISTÉRIO DA CULTURA

Chuva de Sombrinhas

Tenor Sax. 1

Frevo

Nena Queiroga / André Rio/Beto Lea
Kidbone+55 81 98855-1688

D.C.

sfz

9

17

25

sfz <

Fine

39

51

69

84

sfz <

PATROCÍNIO

APOIO

REALIZAÇÃO

MINISTÉRIO DA CULTURA

92

100

108

116

Solo guitar

D.S. al Coda

126

134

142

D.C. al Fine

150

PATROCÍNIO

APOIO

REALIZAÇÃO

MINISTÉRIO DA CULTURA

Chuva de Sombrinhas

Tenor Sax. 2

Frevo

Nena Queiroga / André Rio/Beto Lea
Kidbone+55 81 98855-1688

9

17

25

39

51

69

84

sfz

D.C.

sfz <

Fine

5

8

4

4

5

sfz <

PATROCÍNIO

APOIO

REALIZAÇÃO

MINISTÉRIO DA CULTURA

92

100

108

116

Solo guitar

D.S. al Coda

126

134

142

D.C. al Fine

150

PATROCÍNIO

APOIO

REALIZAÇÃO

MINISTÉRIO DA CULTURA

Chuva de Sombrinhas

Baritone Sax.

Frevo

Nena Queiroga / André Rio / Beto Lea
Kidbone+55 81 98855-1688

PATROCÍNIO

APOIO

REALIZAÇÃO

MINISTÉRIO DA CULTURA

100

108

116

D.S. al Coda

126

136

144

152

PATROCÍNIO

APOIO

REALIZAÇÃO

MINISTÉRIO DA CULTURA

Chuva de Sombrinhas

Trumpet in B \flat 1

Frevo

Nena Queiroga / André Rio/Beto Lea
Kidbone+55 81 98855-1688

PATROCÍNIO

APOIO

REALIZAÇÃO

MINISTÉRIO DA CULTURA

Chuva de Sombrinhas

97

110

119

Solo guitar

D.S. al Coda

130

142

D.C. al Fine

PATROCÍNIO

APOIO

REALIZAÇÃO

Chuva de Sombrinhas

Trumpet in B \flat 2

Frevo

Nena Queiroga / André Rio/Beto Lea
Kidbone+55 81 98855-1688

9

19

28

41

49

59

83

sfz

sfz <

sfz <

sfz <

sfz <

sfz <

sfz <

sfz <

B.C.

Fine

§

6

2

4

10

8

6

PATROCÍNIO

APOIO

REALIZAÇÃO

MINISTÉRIO DA CULTURA

96 

109 

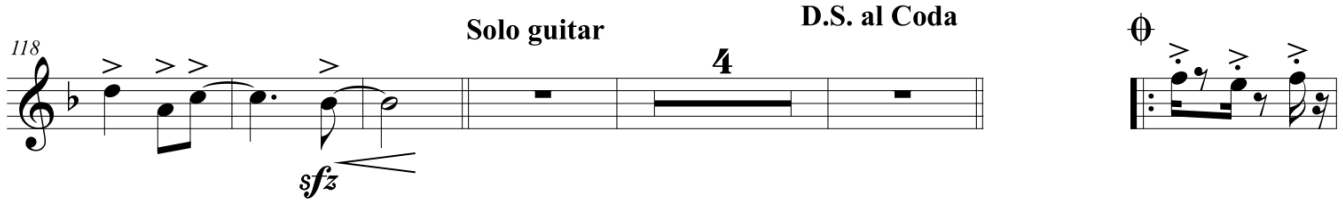
118 **Solo guitar** **D.S. al Coda** 

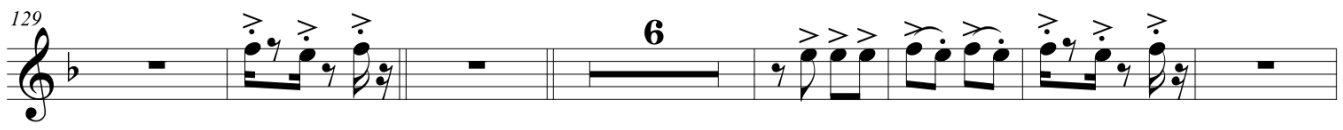
129 

142 

PATROCÍNIO

APOIO

REALIZAÇÃO

MINISTÉRIO DA CULTURA

Chuva de Sombrinhas

Trumpet in B \flat 3

Frevo

Nena Queiroga / André Rio/Beto Lea
Kidbone+55 81 98855-1688

D.C.

sfz

10

sfz <

20

sfz <

29

Fine

6

2

43

4

54

10

71

8

sfz <

86

6

PATROCÍNIO

APOIO

REALIZAÇÃO

MINISTÉRIO DA CULTURA

Chuva de Sombrinhas

99

112

121

Solo guitar **D.S. al Coda**

131

144

D.C. al Fine

PATROCÍNIO

APOIO

REALIZAÇÃO

Chuva de Sombrinhas

Trumpet in B \flat 4

Frevo

Nena Queiroga / André Rio/Beto Lea
Kidbone+55 81 98855-1688

D.C

9

19

28

Fine

41

49

60

84

PATROCÍNIO

APOIO

REALIZAÇÃO

MINISTÉRIO DA CULTURA

97

110

119

Solo guitar

D.S. al Coda

130

142

D.C. al Fine

PATROCÍNIO

APOIO

REALIZAÇÃO

Chuva de Sombrinhas

Trombone 1

Frevo

Nena Queiroga / André Rio / Beto Lea
Kidbone+55 81 98855-1688

PATROCÍNIO

APOIO

REALIZAÇÃO

MINISTÉRIO DA CULTURA

Chuva de Sombrinhas

87 **6**

99 **7** 1. 2.

112

121 **Solo guitar** **D.S. al Coda** **sfz**

131 **6**

143 **6** 1. 2. **D.C. al Fine**

PATROCÍNIO

APOIO

REALIZAÇÃO

Chuva de Sombrinhas

Trombone 2

Frevo

Nena Queiroga / André Rio/Beto Lea
Kidbone+55 81 98855-1688

9

19

28

41

49

58

79

sfz

D.C.

sfz <

sfz <

Fine

6 2

4

8 6

2

sfz <

PATROCÍNIO

APOIO

REALIZAÇÃO

MINISTÉRIO DA CULTURA

Chuva de Sombrinhas

87 **6**

99 **7**

112

121 **Solo guitar** **D.S. al Coda**

4

131 **6**

143 **6** **D.C. al Fine**

PATROCÍNIO

APOIO

REALIZAÇÃO

Chuva de Sombrinhas

Trombone 3

Frevo

Nena Queiroga / André Rio / Beto Lea
Kidbone+55 81 98855-1688

9

19

28

Fine

41

49

58

79

sfz

sfz <

sfz <

sfz <

sfz <

sfz <

sfz <

sfz <

D.C.

6

2

4

8

6

2

PATROCÍNIO

APOIO

REALIZAÇÃO

88 **6**

101 **7**

114 **Solo guitar**

122 **4** **D.S. al Coda**

132 **6**

144 **6** **D.C. al Fine**

PATROCÍNIO

APOIO

REALIZAÇÃO

MINISTÉRIO DA CULTURA

Chuva de Sombrinhas

Trombone 4

Frevo

Nena Queiroga / André Rio/Beto Lea
Kidbone+55 81 98855-1688

sfz **D.C.**

9 **sfz** <

19 **sfz** <

28 **Fine** 6 2

41

49 4

59 8 6 2

81 **sfz** <

PATROCÍNIO

APOIO

REALIZAÇÃO

MINISTÉRIO DA CULTURA

89 **6**

101 **7**

115 **Solo guitar** **4**

D.S. al Coda

126 **6**

139 **6**

152 **D.C. al Fine**

PATROCÍNIO

APOIO

REALIZAÇÃO

MINISTÉRIO DA CULTURA

Chuva de Sombrinhas

Tuba

Frevo

Nena Queiroga / André Rio/Beto Lea
Kidbone+55 81 98855-1688

D.C

PATROCÍNIO

APOIO

REALIZAÇÃO

MINISTÉRIO DA CULTURA

83 \emptyset

91

100

111

121 **Solo guitar** **D.S. al Coda** \emptyset

130

140

149 **D.C. al Fine**

Chuva de Sombrinhas

Bass

Nena Queiroga / André Rio/Beto Lea
Kidbone+55 81 98855-1688

Frevo

Fm7(b5)/G D.Cm B^b Cm Cm B^b Cm
 9 E^b B^b7/D Cm7 B^b A^b7 G7 Fm7(b5)/G Cm B^b Cm
 19 Cm B^b Cm E^b B^b7/D Cm7 B^b A^b7 G7
 29 Cm7 Cm7(9) Cm7 Gm7 C7(b9) Fm7 B^b7
Fine
 40 B^b7(b9) E^bmaj7.9 A^b7 G7(+5,b9) B^b7 Fm7(b5)/E^bmaj7.9
 51 E^b6 E^bmaj7.9 E^b6 Gm7 C7(b9) Fm7 Fm(maj7)
 62 Fm7 B^b7 Fm7(b5)/B^b B^bm7 E^b7(b9) A^bmaj7.9 D^b7 Gm7 C7(b9)
 73 Fm7 Fm7(b5)/B^b B^bm7 E^b7(b9) A^bmaj7.9 D^b7 Gm7 C7(b9) Fm7 B^b7

PATROCÍNIO

APOIO

REALIZAÇÃO

MINISTÉRIO DA CULTURA

Chuva de Sombrinhas

84 G7(+5,+9) Cm B^b Cm Cm B^b Cm E^b B^b/D Cm7

92 B^b A^b7 G7 Fm7(b5)/G Cm B^b Cm Cm B^b Cm

101 E^b B^b/D Cm7 B^b A^b7 G7 Cm7 Cm7

112 Cm7(9) Cm7 Gm7 C7(b9) Fm7 Solo guitar B^b7 B^b7(b9)

123 E^bmaj7.9 A^b7 D.S. al Coda Cm B^b Cm Cm B^b Cm

131 E^b B^b/D Cm7 B^b A^b7 G7 Fm7(b5)/G Cm B^b Cm

141 Cm B^b Cm E^b B^b/D Cm7 B^b A^b7 G7

151 Fm7(b5)/G G7 Fm7(b5)/G D.C. al Fine

Chuva de Sombrinhas

Guitar

Frevo

Nena Queiroga / André Rio/Beto Lea
Kidbone+55 81 98855-1688

Fm7(b5)/G D.C Cm B^b Cm Cm B^b Cm

9 E^b B^b7/D Cm7 B^b A^b7 G7 Fm7(b5)/G Cm B^b Cm

19 Cm B^b Cm E^b B^b7/D Cm7 B^b A^b7 G7

29 Cm7 Cm7(9) Cm7 Gm7 C7(b9) Fm7 B^b7
Fine

40 B^b7(b9) E^bmaj7.9 A^b7 G7(+5,b9) B^b7 Fm7(b5)/B^bmaj7.9 E^b6

52 E^bmaj7.9 E^b6 Gm7 C7(b9) Fm7 Fm(maj7) Fm7

64 B^b7 Fm7(b5)/B^bB^bm7 E^b7(b9) A^bmaj7.9 D^b7 Gm7 C7(b9) Fm7 Fm7(b5)/B^bB^bm7

76 E^b7(b9) A^bmaj7.9 D^b7 Gm7 C7(b9) Fm7 B^b7 G7(+5,+9) Cm B^b Cm

PATROCÍNIO

APOIO

REALIZAÇÃO

Chuva de Sombrinhas

86 Cm B \flat Cm E \flat B \flat 7/D Cm7 B \flat A \flat 7 G7

96 Fm7(b5)/G Cm B \flat Cm Cm B \flat Cm E \flat B \flat 7/D Cm7 B \flat

105 A \flat 7 G7 Cm7 Cm7 Cm7(9) Cm7

116 Gm7 C7(b9) Fm7 Solo guitar B \flat 7 B \flat 7(b9) E \flat maj7.9 A \flat D.S. al Coda

Cm B \flat Cm Cm B \flat Cm E \flat B \flat 7/D Cm7 B \flat A \flat 7

137 G7 Fm7(b5)/G Cm B \flat Cm Cm B \flat Cm E \flat B \flat 7/D

146 Cm7 B \flat A \flat 7 G7 Fm7(b5)/G G7 D.C. al Fine

PATROCÍNIO

APOIO

REALIZAÇÃO

MINISTÉRIO DA CULTURA

Chuva de Sombrinhas

Piano

Frevo

Nena Queiroga / André Rio/Beto Lea
Kidbone+55 81 98855-1688

Chord progression for the piano accompaniment:

1-4: Fm7(b5)/G, D.C., Cm Bb Cm, Cm Bb Cm, Eb Bb7/D Cm7

5-8: Bb, Ab7, G7, Fm7(b5)/G Cm Bb Cm, Cm Bb Cm, Eb Bb7/D

9-12: Cm7, Bb, Ab7, G7, Cm7, Cm7(9), Cm7

13-16: Gm7, C7(b9), Fm7, Bb7, Bb7(b9), Ebmaj7.9, Ab7

PATROCÍNIO

APOIO

REALIZAÇÃO

MINISTÉRIO DA CULTURA

Chuva de Sombrinhas

45

G7(+5,b9) B^b7 F m7(b5)/B^bE^bmaj7.9 E^b6 E^bmaj7.9 E^b6

Pno.

56

Gm7 C7(b9) Fm7 Fm(maj7) Fm7 B^b7 Fm7(b5)/B^b

Pno.

67

B^bm7 E^b7(b9) A^bmaj7.9 D^b7 Gm7 C7(b9) Fm7 Fm7(b5)/B^b B^bm7 E^b7(b9) A^bmaj7.9

Pno.

78

D^b7 Gm7 C7(b9) Fm7 B^b7 G7(+5,+9) Cm B^b Cm Cm B^b Cm

Pno.

89

E^b B^b7/D Cm7 B^b A^b7 G7 Fm7(b5)/G Cm B^b Cm Cm B^b Cm

Pno.

PATROCÍNIO

APOIO

REALIZAÇÃO

Chuva de Sombrinhas

100

E \flat B \flat 7/D Cm7 B \flat A \flat 7 G7 Cm7

Pno.

111

Cm7 Cm7(9) Cm7 Gm7 C7(b9) Fm7 Solo B \flat 7 guitar

Pno.

122

B \flat 7(b9)E \flat maj7.9 D \flat 7 al Coda Cm B \flat Cm Cm B \flat Cm E \flat

Pno.

133

B \flat 7/D Cm7 B \flat A \flat 7 G7 Fm7(b5)/G Cm B \flat Cm Cm B \flat Cm

Pno.

144

E \flat B \flat 7/D Cm7 B \flat A \flat 7 G7 Fm7(b5)/G G7 D.Cm al Fine

Pno.

PATROCÍNIO

APOIO

REALIZAÇÃO

Chuva de Sombrinhas

Drum Set

Frevo

Nena Queiroga / André Rio/Beto Lea
Kidbone+55 81 98855-1688

D.C

PATROCÍNIO

APOIO

REALIZAÇÃO

MINISTÉRIO DA CULTURA

99

6

111

Solo guitar

6

D.S. al Coda

126

132

6

143

D.C. al Fine

6

Chuva de Sombrinhas

Bombo

Frevo

Nena Queiroga / André Rio/Beto Lea
Kidbone+55 81 98855-1688

D.C

10

20

31

42 §

53

64

75

Fine

PATROCÍNIO

APOIO

REALIZAÇÃO

MINISTÉRIO DA CULTURA

85 Φ

95

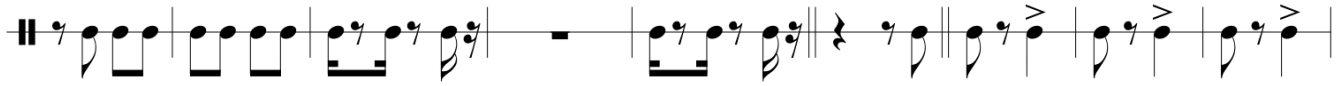

104

Solo guitar

115

D.S. al Coda

126

Φ

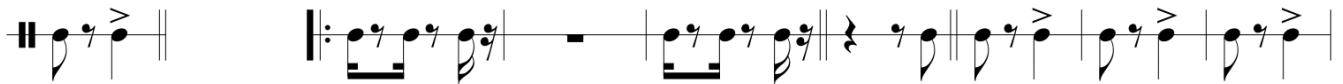

135

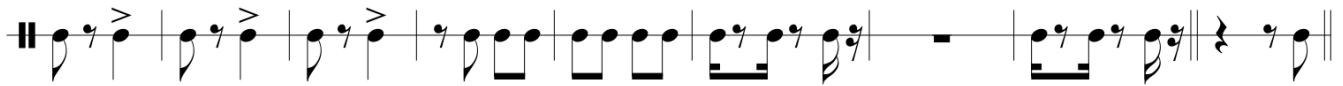

144

D.C. al Fine

PATROCÍNIO

APOIO

REALIZAÇÃO

MINISTÉRIO DA CULTURA

Chuva de Sombrinhas

Damroo

Frevo

Nena Queiroga / André Rio/Beto Lea
Kidbone+55 81 98855-1688

D.C

PATROCÍNIO

APOIO

REALIZAÇÃO

MINISTÉRIO DA CULTURA

64

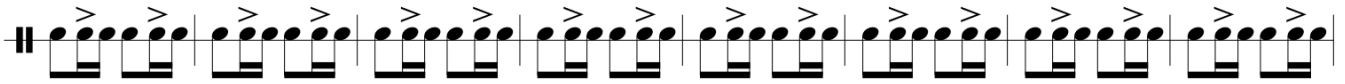

72

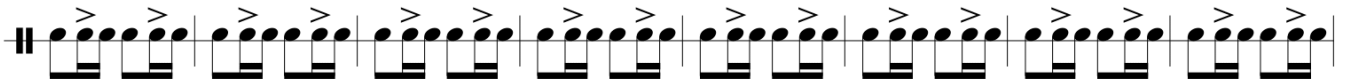

80

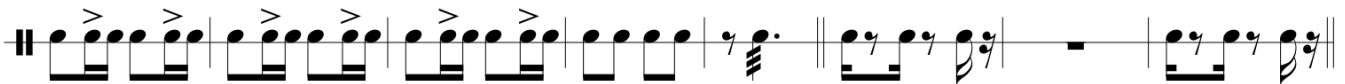

88

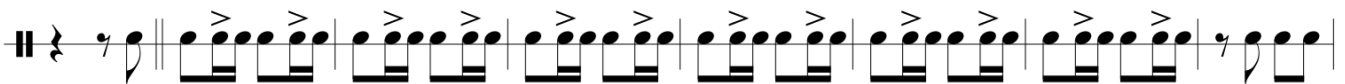

96

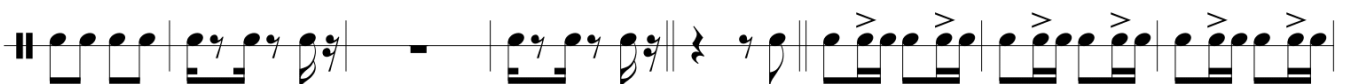

104

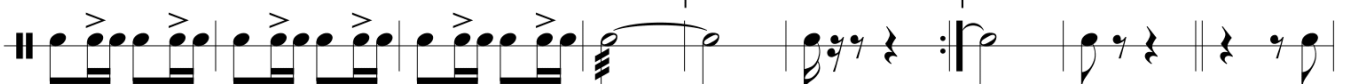

113

121 Solo guitar

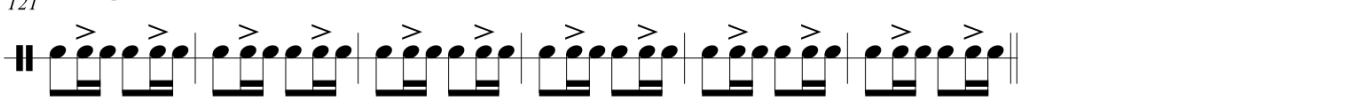

D.S. al Coda

PATROCÍNIO

APOIO

REALIZAÇÃO

128 Φ

136

144

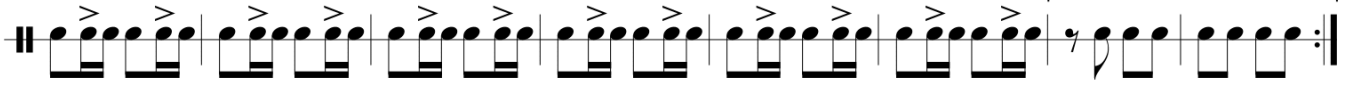

154

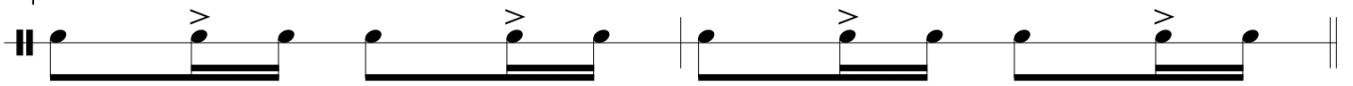

D.C. al Fine

PATROCÍNIO

APOIO

REALIZAÇÃO

