

CHUVA MORNA

Frevo de Rua

Compositor : Heraldo do Monte

Arranjo: Ivan do Espírito Santo

©ivandoespiritosantosax@hotmail.com

frevo de bloco $\text{♩} = 115$

The score is for a Frevo de Bloco piece in 4/4 time with a tempo of 115 beats per minute. It features a large ensemble of instruments. The woodwind section includes Piccolo, Flute, Clarinet in Bb, Alto Sax 1 & 2, Tenor Sax 1 & 2, and Baritone Sax. The brass section consists of Trumpet in Bb 1-4, Trombone 1-3, Bass Trombone, and Tuba. The rhythm section includes Tambourine, Bass Drum, and Drum Set. The electric guitar and electric bass provide harmonic support, with the piano playing a melodic line. The score is marked with a dynamic of *mf* (mezzo-forte). The key signature has one flat (Bb).

PATROCÍNIO

APOIO

REALIZAÇÃO

MINISTÉRIO DA CULTURA

CHUVA MORNA

A

8

Picc.

Fl.

B♭ Cl.

A. Sax. 1

A. Sax. 2

T. Sax. 1

T. Sax. 2

B. Sax.

B♭ Tpt. 1

B♭ Tpt. 2

B♭ Tpt. 3

B♭ Tpt. 4

Tbn. 1

Tbn. 2

Tbn. 3

B. Tbn.

Tuba

Tamb.

B. Dr.

D. S.

E. Gr.

E. B.

Pno.

Gm7 C7 F Dm Gm7 A7 Dm Dm Gm7 A7 Dm Dm

PATROCÍNIO

APOIO

REALIZAÇÃO

CHUVA MORNA

PATROCÍNIO

APOIO

REALIZAÇÃO

CHUVA MORNA

26

Picc.

Fl.

B♭ Cl.

A. Sax. 1

A. Sax. 2

T. Sax. 1

T. Sax. 2

B. Sax.

B♭ Tpt. 1

B♭ Tpt. 2

B♭ Tpt. 3

B♭ Tpt. 4

Tbn. 1

Tbn. 2

Tbn. 3

B. Tbn.

Tuba

28

Tamb.

B. Dr.

D. S.

E. Gtr.

E. B.

Pno.

B

PATROCÍNIO

APOIO

REALIZAÇÃO

MINISTÉRIO DA CULTURA

CHUVA MORNA

5

Musical score for 'Chuva Morna', page 5. The score includes parts for Piccolo (Picc.), Flute (Fl.), Clarinet in B-flat (B♭ Cl.), Saxophones (A♭ Sx. 1, A♭ Sx. 2, Tenor Sax 1, Tenor Sax 2, Baritone Sax), Trumpets (B♭ Tpt. 1-4), Trombones (Tbn. 1-3, Baritone Tbn.), Tuba, Tambourine (Tamb.), Bateria (B. Dr., D. S.), Electric Guitar (E. Gtr.), Electric Bass (E. B.), and Piano (Pno.). The score is in 4/4 time and features complex rhythmic patterns and melodic lines across all instruments.

PATROCÍNIO

APOIO

REALIZAÇÃO

MINISTÉRIO DA CULTURA

CHUVA MORNA

50

Picc.
Fl.
B♭ Cl.
A. Sx. 1
A. Sx. 2
T. Sx. 1
T. Sx. 2
B. Sx.
B♭ Tpt. 1
B♭ Tpt. 2
B♭ Tpt. 3
B♭ Tpt. 4
Tbn. 1
Tbn. 2
Tbn. 3
B. Tbn.
Tuba
Tamb.
B. Dr.
D. S.
E. Gtr.
E. B.
Pno.

50

A7 Dm Dm/C B♭ B♭/A Gm7 A7 Dm Dm Gm A7 Dm

50

A7 Dm Dm/C B♭ B♭/A Gm7 A7 Dm Dm Gm A7 Dm Dm Gm A7

PATROCÍNIO

APOIO

REALIZAÇÃO

MINISTÉRIO DA CULTURA

CHUVA MORNA

7

65

Picc.

Fl.

B♭ Cl.

A. Sx. 1

A. Sx. 2

T. Sx. 1

T. Sx. 2

B. Sx.

B♭ Tpt. 1

B♭ Tpt. 2

B♭ Tpt. 3

B♭ Tpt. 4

Tbn. 1

Tbn. 2

Tbn. 3

B. Tbn.

Tuba

65

Tamb.

B. Dr.

D. S.

E. Gtr.

E. B.

Pno.

65

Dm D7 F#dim F#dim Gm Gm Dm A7 Dm Dm Gm A7 Dm Dm

65

Dm D7 F#dim F#dim Gm Gm Dm A7 Dm Dm

PATROCÍNIO

APOIO

REALIZAÇÃO

MINISTÉRIO DA CULTURA

CHUVA MORNA

74

Picc. Fl. B♭ Cl. A. Sx. 1 A. Sx. 2 T. Sx. 1 T. Sx. 2 B. Sx.

74

B♭ Tpt. 1 B♭ Tpt. 2 B♭ Tpt. 3 B♭ Tpt. 4 Tbn. 1 Tbn. 2 Tbn. 3 B. Tbn. Tuba

74

Tamb. B. Dr. D. S.

74

E. Gtr. E. B. Pno.

Dm Dm C/D B♭D A7 Dm Dm Gm A7 Dm Dm Gm

PATROCÍNIO

APOIO

REALIZAÇÃO

MINISTÉRIO DA CULTURA

CHUVA MORNA

9

allegro $\text{♩} = 134$

PATROCÍNIO

APOIO

REALIZAÇÃO

MINISTÉRIO DA CULTURA

102

Picc. Fl. B♭ Cl. A. Sx. 1 A. Sx. 2 T. Sx. 1 T. Sx. 2 B. Sx. B♭ Tpt. 1 B♭ Tpt. 2 B♭ Tpt. 3 B♭ Tpt. 4 Tbn. 1 Tbn. 2 Tbn. 3 B. Tbn. Tuba Tamb. B. Dr. D. S. E. Gtr. E. B. Pno.

A7 Dm Dm Gm A7 Dm Dm Gm A7 Dm D7

PATROCÍNIO

APOIO

REALIZAÇÃO

MINISTÉRIO DA CULTURA

CHUVA MORNA

11

PATROCÍNIO

APOIO

REALIZAÇÃO

MINISTÉRIO DA CULTURA

CHUVA MORNA

PATROCÍNIO

APOIO

REALIZAÇÃO

MINISTÉRIO DA CULTURA

CHUVA MORNA

Musical score for 'CHUVA MORNA' featuring various instruments including Piccolo, Flute, Clarinet, Saxophones, Trumpets, Trombones, Tuba, Tambourine, Drums, and Piano. The score includes a rehearsal mark '135' at the beginning of the page. The piano part includes chord markings: A7, Dm, D7, Gm, Dm, A7, Dm, Dm, Gm, A7.

PATROCÍNIO

APOIO

REALIZAÇÃO

148

Picc.

Fl.

B♭ Cl.

A. Sx. 1

A. Sx. 2

T. Sx. 1

T. Sx. 2

B. Sx.

B♭ Tpt. 1

B♭ Tpt. 2

B♭ Tpt. 3

B♭ Tpt. 4

Tbn. 1

Tbn. 2

Tbn. 3

B. Tbn.

Tuba

148

Tamb.

B. Dr.

D. S.

E. Gtr.

E. B.

Pno.

148

Dm Dm F#dim F#dim Gm Gm Dm A7 Dm Dm Dm Dm

PATROCÍNIO

APOIO

REALIZAÇÃO

160

Picc.

Fl.

B♭ Cl.

A. Sx. 1

A. Sx. 2

T. Sx. 1

T. Sx. 2

B. Sx.

B♭ Tpt. 1

B♭ Tpt. 2

B♭ Tpt. 3

B♭ Tpt. 4

Tbn. 1

Tbn. 2

Tbn. 3

B. Tbn.

Tuba

160

Tamb.

160

B. Dr.

D. S.

160

E. Gtr.

E. B.

160

Pno.

PATROCÍNIO

APOIO

REALIZAÇÃO

MINISTÉRIO DA CULTURA

Piccolo

CHUVA MORNA

Frevo de Rua

Compositor : Heraldo do Monte

Arranjo: Ivan do Espírito Santo

©ivandoespiritosantosax@hotmail.com

frevo de bloco ♩ = 115

mf

5

9

14

22

32

39

46

A

B

C

PATROCÍNIO

APOIO

REALIZAÇÃO

MINISTÉRIO DA CULTURA

PATROCÍNIO

APOIO

REALIZAÇÃO

MINISTÉRIO DA CULTURA

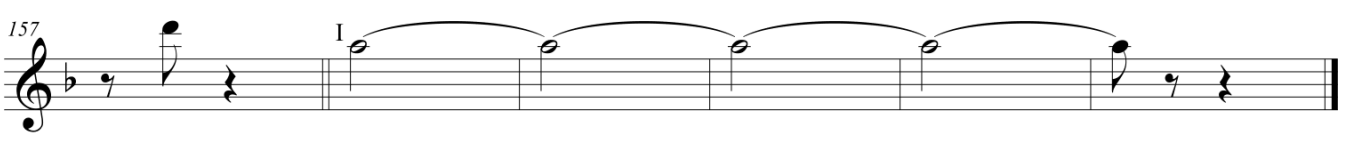

Flute

CHUVA MORNA

Frevo de Rua

Compositor : Heraldo do Monte
Arranjo: Ivan do Espírito Santo
©ivandoespiritosantosax@hotmail.com

frevo de bloco ♩ = 115

PATROCÍNIO

APOIO

REALIZAÇÃO

PATROCÍNIO

APOIO

REALIZAÇÃO

MINISTÉRIO DA CULTURA

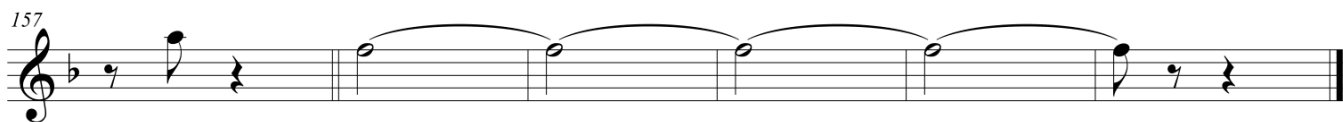

PATROCÍNIO

APOIO

REALIZAÇÃO

MINISTÉRIO DA CULTURA

Clarinet in B \flat

CHUVA MORNA

Frevo de Rua

Compositor : Heraldo do Monte
Arranjo: Ivan do Espírito Santo
©ivandoespiritosantosax@hotmail.com

frevo de bloco ♩ = 115

mf

5

9 **A**

14

22

32

39

45

PATROCÍNIO

APOIO

REALIZAÇÃO

MINISTÉRIO DA CULTURA

50

58

66

74

84

90

allegro ♩ = 134

98

105

114

PATROCÍNIO

APOIO

REALIZAÇÃO

MINISTÉRIO DA CULTURA

PATROCÍNIO

APOIO

REALIZAÇÃO

MINISTÉRIO DA CULTURA

CHUVA MORNA

Frevo de Rua

Compositor : Heraldo do Monte

Arranjo: Ivan do Espírito Santo

©ivandospiritosantosax@hotmail.com

freno de bloco = 115

mf

5

9

14

21

28

34

41

A

PATROCÍNIO

APOIO

REALIZAÇÃO

MINISTÉRIO DA CULTURA

PATROCÍNIO

APOIO

REALIZAÇÃO

MINISTÉRIO DA CULTURA

PATROCÍNIO

APOIO

REALIZAÇÃO

MINISTÉRIO DA CULTURA

CHUVA MORNA

Frevo de Rua

Compositor : Heraldo do Monte

Arranjo: Ivan do Espírito Santo

©ivandoespiritosantosax@hotmail.com

frevo de bloco ♩ = 115

mf

5

9 A

14

21

28

34

41

PATROCÍNIO

APOIO

REALIZAÇÃO

MINISTÉRIO DA CULTURA

PATROCÍNIO

APOIO

REALIZAÇÃO

MINISTÉRIO DA CULTURA

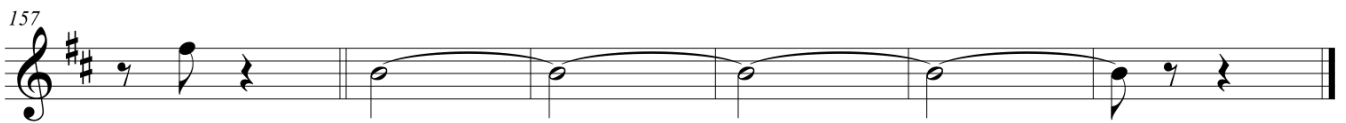

Tenor Sax 1

CHUVA MORNA

Frevo de Rua

Compositor : Heraldo do Monte

Arranjo: Ivan do Espírito Santo

©ivandoespiritosantosax@hotmail.com

frevo de bloco ♩ = 115

mf

5

9

14

21

28

34

41

A

PATROCÍNIO

APOIO

REALIZAÇÃO

MINISTÉRIO DA CULTURA

47

54

63

71

80

88

98

allegro ♩ = 134

105

112

PATROCÍNIO

APOIO

REALIZAÇÃO

MINISTÉRIO DA CULTURA

PATROCÍNIO

APOIO

REALIZAÇÃO

MINISTÉRIO DA CULTURA

CHUVA MORNA

Frevo de Rua

Compositor : Heraldo do Monte

Arranjo: Ivan do Espírito Santo

©ivandoespiritosantosax@hotmail.com

frevo de bloco ♩ = 115

mf

5

9

14

21

28

34

41

A

PATROCÍNIO

APOIO

REALIZAÇÃO

MINISTÉRIO DA CULTURA

PATROCÍNIO

APOIO

REALIZAÇÃO

MINISTÉRIO DA CULTURA

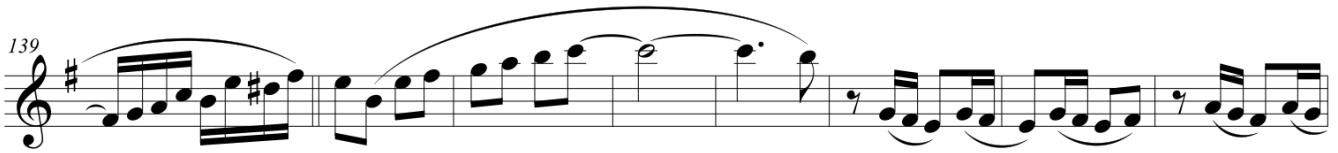

PATROCÍNIO

APOIO

REALIZAÇÃO

MINISTÉRIO DA CULTURA

CHUVA MORNA

Frevo de Rua

Compositor : Heraldo do Monte

Arranjo: Ivan do Espírito Santo

©ivandoespiritosantosax@hotmail.com

frevo de bloco ♩ = 115

mf

5

9 **A**

14

21

28

34

41

47

54

63

71

80

89

99

allegro ♩ = 134

106

113

PATROCÍNIO

APOIO

REALIZAÇÃO

MINISTÉRIO DA CULTURA

119

125

131

137

144

152

161

PATROCÍNIO

APOIO

REALIZAÇÃO

MINISTÉRIO DA CULTURA

Trumpet in B \flat 1

CHUVA MORNA

Frevo de Rua

Compositor : Heraldo do Monte

Arranjo: Ivan do Espírito Santo

©ivandoespiritosantosax@hotmail.com

frevo de bloco ♩ = 115

mf

5

9 **A** 20

33 2

42

52

62 2

71 1. 2.

PATROCÍNIO

APOIO

REALIZAÇÃO

MINISTÉRIO DA CULTURA

79

90

allegro ♩ = 134

98

107

116

126

135

145

154

PATROCÍNIO

APOIO

REALIZAÇÃO

MINISTÉRIO DA CULTURA

Trumpet in B \flat 2

CHUVA MORNA

Frevo de Rua

Compositor : Heraldo do Monte

Arranjo: Ivan do Espírito Santo

©ivandoespiritosantosax@hotmail.com

frevo de bloco ♩ = 115

mf

5

9

A

20

33

2

42

52

62

2

71

1.

2.

PATROCÍNIO

APOIO

REALIZAÇÃO

MINISTÉRIO DA CULTURA

79

90

allegro ♩ = 134

98

107

116

126

135

145

154

PATROCÍNIO

APOIO

REALIZAÇÃO

Trumpet in B \flat 3

CHUVA MORNA

Frevo de Rua

Compositor : Heraldo do Monte

Arranjo: Ivan do Espírito Santo

©ivandoespiritosax@hotmail.com

frevo de bloco ♩ = 115

mf

5

9

A

20

33

2

42

52

62

2

71

1.

2.

PATROCÍNIO

APOIO

REALIZAÇÃO

MINISTÉRIO DA CULTURA

79

90

allegro ♩ = 134

98

107

116

126

135

145

154

PATROCÍNIO

APOIO

REALIZAÇÃO

CHUVA MORNA

Frevo de Rua

Compositor : Heraldo do Monte

Arranjo: Ivan do Espírito Santo

©ivandoespiritossantosax@hotmail.com

frevo de bloco $\text{♩} = 115$

mf

5

9 **A** 20

33 2

42

51

62 2

71 1. 2.

79 2 2

90

98

allegro ♩ = 134

107

116

126

134

144

153

162

PATROCÍNIO

APOIO

REALIZAÇÃO

MINISTÉRIO DA CULTURA

CHUVA MORNA

Frevo de Rua

Compositor : Heraldo do Monte

Arranjo: Ivan do Espírito Santo

©ivandoespiritosantosax@hotmail.com

frevo de bloco ♩ = 115

84 **2** **2**

94 **allegro** ♩ = 134

102 **2**

111

121 **2**

130

140 **2**

150

158

PATROCÍNIO

APOIO

REALIZAÇÃO

MINISTÉRIO DA CULTURA

CHUVA MORNA

Frevo de Rua

Compositor : Heraldo do Monte

Arranjo: Ivan do Espírito Santo

©ivandoespiritosantosax@hotmail.com

frevo de bloco ♩ = 115

mf

6

11 **A** 20 2

38

47

58 2

67 1.

75 2.

PATROCÍNIO

APOIO

REALIZAÇÃO

MINISTÉRIO DA CULTURA

86

2

95

allegro ♩ = 134

102

2

111

2

121

2

130

2

140

2

150

2

158

PATROCÍNIO

APOIO

REALIZAÇÃO

CHUVA MORNA

Frevo de Rua

Compositor : Heraldo do Monte
Arranjo: Ivan do Espírito Santo
©ivandoespiritosantosax@hotmail.com

frevo de bloco ♩ = 115

mf

6

11 **A** 20 2

38

47

58 2

67 1.

75 2.

PATROCÍNIO

APOIO

REALIZAÇÃO

MINISTÉRIO DA CULTURA

allegro ♩ = 134

PATROCÍNIO

APOIO

REALIZAÇÃO

MINISTÉRIO DA CULTURA

CHUVA MORNA

Frevo de Rua

Compositor : Heraldo do Monte
Arranjo: Ivan do Espírito Santo
©ivandoespiritosantosax@hotmail.com

frevo de bloco ♩ = 115

PATROCÍNIO

APOIO

REALIZAÇÃO

MINISTÉRIO DA CULTURA

87 **2**

96 **allegro** ♩ = 134 **2**

104

113 **2**

124

133

143 **2**

152

162

PATROCÍNIO

APOIO

REALIZAÇÃO

MINISTÉRIO DA CULTURA

Tuba

CHUVA MORNA

Frevo de Rua

Compositor : Heraldo do Monte
Arranjo: Ivan do Espírito Santo
©ivandoespiritosantosax@hotmail.com

frevo de bloco ♩ = 115

7

14

25

36

47

58

68

A

PATROCÍNIO

APOIO

REALIZAÇÃO

MINISTÉRIO DA CULTURA

77 2.

88

99 **allegro** ♩ = 134

109

120

131

142

152

162

PATROCÍNIO

APOIO

REALIZAÇÃO

MINISTÉRIO DA CULTURA

Tambourine

CHUVA MORNA

Frevo de Rua

Compositor : Heraldo do Monte

Arranjo: Ivan do Espírito Santo

©ivandoespiritosantosax@hotmail.com

frevo de bloco ♩ = 115

A

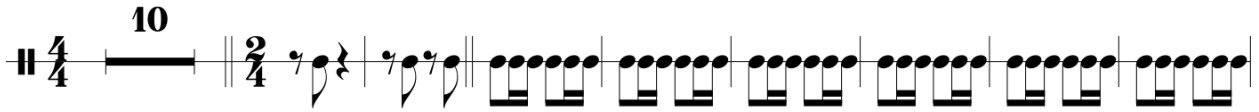

19

28

37

46

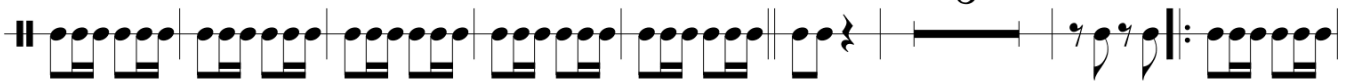

62

71

81

PATROCÍNIO

APOIO

REALIZAÇÃO

MINISTÉRIO DA CULTURA

90

allegro ♩ = 134

99

108

117

126

135

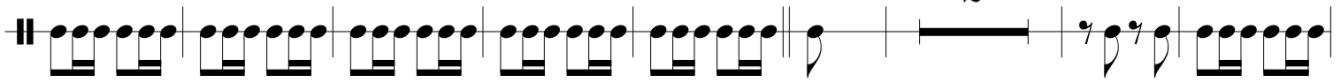

145

154

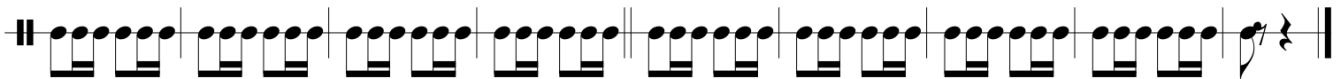

PATROCÍNIO

APOIO

REALIZAÇÃO

MINISTÉRIO DA CULTURA

CHUVA MORNA

Frevo de Rua

Compositor : Heraldo do Monte

Arranjo: Ivan do Espírito Santo

©ivandoespiritossax@hotmail.com

frevo de bloco ♩ = 115

A

10

18

28

38

48

8

64

1.

74

2.

84

PATROCÍNIO

APOIO

REALIZAÇÃO

MINISTÉRIO DA CULTURA

94

104

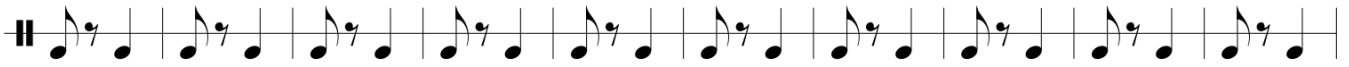

114

124

134

144

154

CHUVA MORNA

Frevo de Rua

Compositor : Heraldo do Monte

Arranjo: Ivan do Espírito Santo

©ivandoespiritosantosax@hotmail.com

frevo de bloco ♩ = 115

A

PATROCÍNIO

APOIO

REALIZAÇÃO

52 **8** **6** **6**

65 **6** **6** **6** **6** **6**

70 **6** **6** **6** **1** **2**

77 **2** **6** **6** **6** **6**

82 **6** **6** **6** **6** **6**

87 **6** **6** **6** **6** **6**

92 **6** **6** **6** **6** **6**

97 **6** **allegro** ♩ = 134

103 **6** **6** **6** **6** **6**

PATROCÍNIO

APOIO

REALIZAÇÃO

108

113

118

123

128

133

138

145

150

PATROCÍNIO

APOIO

REALIZAÇÃO

CHUVA MORNA

155

160

PATROCÍNIO

APOIO

REALIZAÇÃO

CHUVA MORNA

Frevo de Rua

Compositor : Heraldo do Monte

Arranjo: Ivan do Espírito Santo

©ivandoespiritosantosax@hotmail.com

frevo de bloco ♩ = 115

PATROCÍNIO

APOIO

REALIZAÇÃO

MINISTÉRIO DA CULTURA

CHUVA MORNA

46 A7 Dm D7 Gm Dm A7 Dm

52 Dm/C Bb Bb/A Gm7 A7 Dm Dm Gm A7 Dm

61 Dm Gm A7 Dm D7 F#dim

68 F#dim Gm Gm Dm A7 Dm Dm Gm 1.

76 A7 Dm Dm Dm Dm C/D Bb/D A7 Dm Dm 2.

85 Gm A7 Dm Dm Gm A7 Dm

91 D7 Gm Dm Dm Dm Gm

98 A7 Dm **allegro** = 134 Dm Gm A7 Dm

105 Dm Gm A7 Dm Dm Gm A7

PATROCÍNIO

APOIO

REALIZAÇÃO

CHUVA MORNA

112 Dm D7 Gm Dm A7 Dm D7 Gm

118 Dm A7 Dm Dm Gm A7

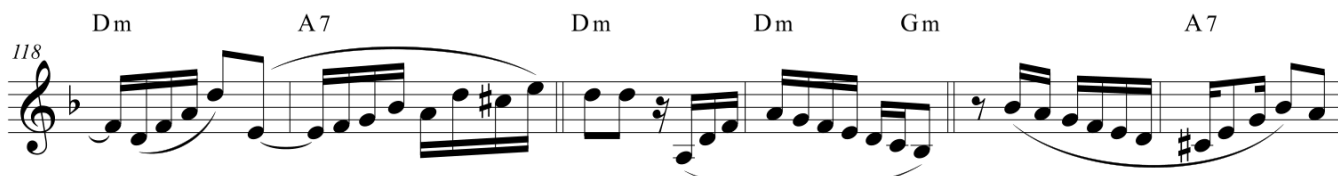

124 Dm Dm Gm A7 Dm Dm Gm

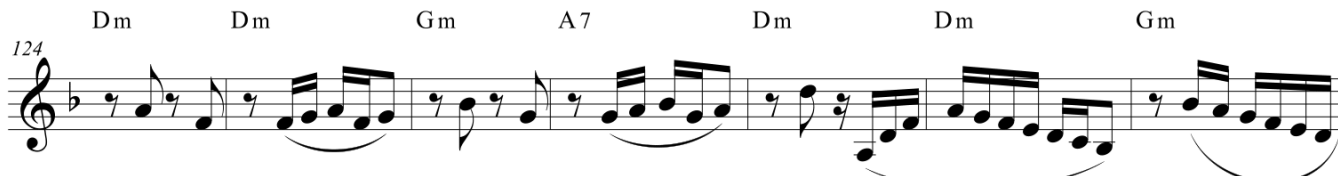

131 A7 Dm D7 Gm Dm A7 Dm D7

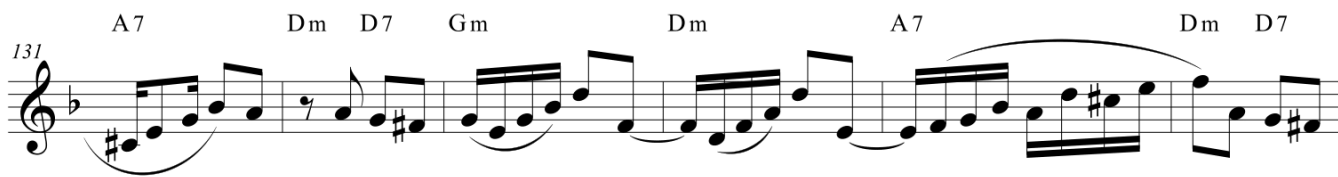

137 Gm Dm A7 Dm

144 Dm Dm Gm A7 Dm Dm F#dim F#dim

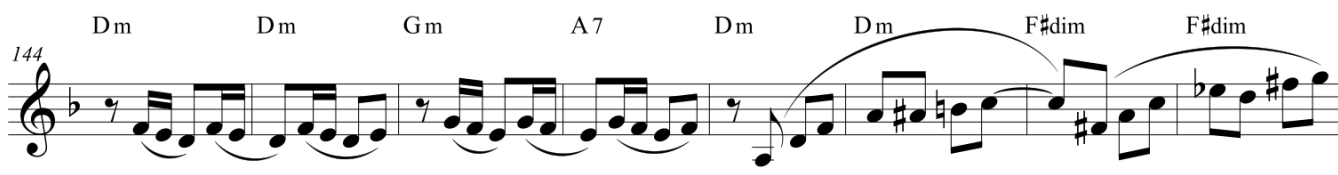

152 Gm Gm Dm A7 Dm Dm Dm Dm

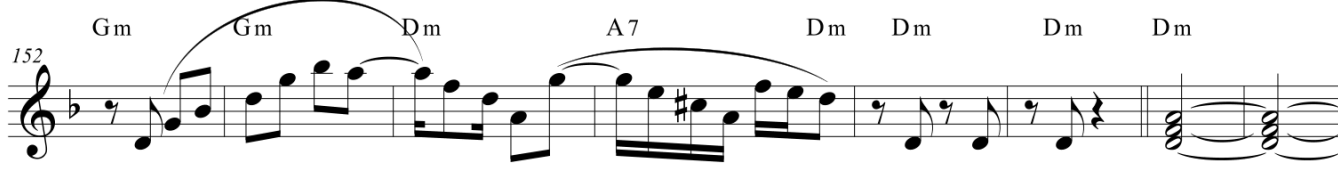

160

PATROCÍNIO

APOIO

REALIZAÇÃO

MINISTÉRIO DA CULTURA

CHUVA MORNA

Frevo de Rua

Compositor : Heraldo do Monte
Arranjo: Ivan do Espírito Santo
©ivandospiritosantosax@hotmail.com

frevo de bloco ♩ = 115

7

14

25

36

47

58

68

A

1.

PATROCÍNIO

APOIO

REALIZAÇÃO

MINISTÉRIO DA CULTURA

77 2.

88

99 **allegro** ♩ = 134

110

121

132

143

153

PATROCÍNIO

APOIO

REALIZAÇÃO

Piano

CHUVA MORNA

Frevo de Rua

Compositor : Heraldo do Monte

Arranjo: Ivan do Espírito Santo

©ivandoespiritosantosax@hotmail.com

frevo de bloco E G# 115 Edim Dm A7 Gm Dm Gm C7

Piano

Pno.

Pno.

Pno.

PATROCÍNIO

APOIO

REALIZAÇÃO

MINISTÉRIO DA CULTURA

CHUVA MORNA

21 Gm7 A7 Dm D7 Gm7 Dm A7 Dm D7

28 Gm7 Dm A7 Dm Dm Gm

34 A7 Dm Dm Gm A7 Dm Dm

41 Gm A7 Dm D7 Gm Dm A7 Dm D7

48 Gm Dm A7 Dm Dm/C Bb Bb/A Gm7

PATROCÍNIO

APOIO

REALIZAÇÃO

MINISTÉRIO DA CULTURA

CHUVA MORNA

Pno.

56 A7 Dm Dm Gm A7 Dm Dm Gm

Pno.

64 A7 Dm D7 F#dim F#dim Gm Gm Dm A7

Pno.

72 Dm Dm Gm A7 Dm Dm Dm Dm C/D

1. 2.

Pno.

81 Bb/D A7 Dm Dm Gm A7 Dm Dm

Pno.

89 Gm A7 Dm D7 Gm Dm Dm

PATROCÍNIO

APOIO

REALIZAÇÃO

CHUVA MORNA

Dm Gm A7 Dm **allegro** ♩ = 134 Dm Gm

Pno.

Pno.

Pno.

Pno.

Pno.

PATROCÍNIO

APOIO

REALIZAÇÃO

CHUVA MORNA

130 Gm A7 Dm D7 Gm Dm A7 Dm D7

137 Gm Dm A7 Dm

144 Dm Dm Gm A7 Dm Dm F#dim

151 F#dim Gm Gm Dm A7 Dm Dm Dm Dm

159

PATROCÍNIO

APOIO

REALIZAÇÃO

