

CHUVA, SUOR E CERVEJA

Score

Compositor: Caetano Veloso
Arranjo: Kidbone (mokidbone@gmail.com)

PATROCÍNIO

APOIO

REALIZAÇÃO

10

A. Sx. 1

A. Sx. 2

T. Sx. 1

T. Sx. 2

B. Sx.

B \flat Tpt. 1

B \flat Tpt. 2

B \flat Tpt. 3

B \flat Tpt. 4

Tbn. 1

Tbn. 2

Tbn. 3

Tbn. 4

Bass

Gtr.

Pno.

Pno.

D. S.

E \flat maj7.9 C7(9)/E B \flat maj7.9 Gm7 Cm7 F7.9 B \flat maj7.9 B \flat maj7.9

E \flat maj7.9 C7(9)/E B \flat maj7.9 Gm7 Cm7 F7.9 B \flat maj7.9 B \flat maj7.9

E \flat maj7.9 C7(9)/E B \flat maj7.9 Gm7 Cm7 F7.9 B \flat maj7.9 B \flat maj7.9

PATROCÍNIO

APOIO

REALIZAÇÃO

MINISTÉRIO DA CULTURA

CHUVA, SUOR E CERVEJA

21

A. Sx. 1

A. Sx. 2

T. Sx. 1

T. Sx. 2

B. Sx.

B^b Tpt. 1

B^b Tpt. 2

B^b Tpt. 3

B^b Tpt. 4

Tbn. 1

Tbn. 2

Tbn. 3

Tbn. 4

Bass

Gtr.

Pno.

Pno.

D. S.

Dm7 D^bm7 Cm7 Cm7 F F4 F(b5) F7.9

Dm7 D^bm7 Cm7 Cm7 F F4 F(b5) F7.9

Dm7 D^bm7 Cm7 Cm7 F F4 F(b5) F7.9

PATROCÍNIO

APOIO

REALIZAÇÃO

MINISTÉRIO DA CULTURA

A. Sx. 1

A. Sx. 2

T. Sx. 1

T. Sx. 2

B. Sx.

B^b Tpt. 1

B^b Tpt. 2

B^b Tpt. 3

B^b Tpt. 4

Tbn. 1

Tbn. 2

Tbn. 3

Tbn. 4

Bass

Gtr.

Pno.

Pno.

D. S.

31

B^bmaj7.9 B^bmaj7.9 B^bmaj7.9 Fm7/B^b B^b7.9 E^bmaj7.9 C7(+9)/E B^bmaj7.9

B^bmaj7.9 B^bmaj7.9 B^bmaj7.9 Fm7/B^b B^b7.9 E^bmaj7.9 C7(+9)/E B^bmaj7.9

B^bmaj7.9 B^bmaj7.9 E^bmaj7.9 Fm7/B^b B^b7.9 E^bmaj7.9 C7(+9)/E B^bmaj7.9

PATROCÍNIO

APOIO

REALIZAÇÃO

MINISTÉRIO DA CULTURA

A. Sx. 1
 A. Sx. 2
 T. Sx. 1
 T. Sx. 2
 B. Sx.
 B^b Tpt. 1
 B^b Tpt. 2
 B^b Tpt. 3
 B^b Tpt. 4
 Tbn. 1
 Tbn. 2
 Tbn. 3
 Tbn. 4
 Bass
 Gtr.
 Pno.
 Pno.
 D. S.

PATROCÍNIO

APOIO

REALIZAÇÃO

MINISTÉRIO DA CULTURA

53

1. 2.

A. Sx. 1

A. Sx. 2

T. Sx. 1

T. Sx. 2

B. Sx.

B \flat Tpt. 1

B \flat Tpt. 2

B \flat Tpt. 3

B \flat Tpt. 4

Tbn. 1

Tbn. 2

Tbn. 3

Tbn. 4

B \flat maj7.9

F7.9

B \flat maj7.9

F7.9

B \flat maj7.9

F7.9

B \flat maj7.9

B \flat maj7.9

Bass

Gtr.

Pno.

Pno.

D. S.

PATROCÍNIO

APOIO

REALIZAÇÃO

MINISTÉRIO DA CULTURA

CHUVA, SUOR E CERVEJA

65 solo guitar

A. Sx. 1
A. Sx. 2
T. Sx. 1
T. Sx. 2
B. Sx.

B^b Tpt. 1
B^b Tpt. 2
B^b Tpt. 3
B^b Tpt. 4
Tbn. 1
Tbn. 2
Tbn. 3
Tbn. 4

F 7.9 B^bmaj7.9 F 7.9 B^bmaj7.9 B^bmaj7.9

Bass
Gtr.

Pno.
Pno.

D. S.

PATROCÍNIO

APOIO

REALIZAÇÃO

Score for **CHUVA, SUOR E CERVEJA**, page 8. The score includes parts for:

- Woodwinds:** A. Sax. 1 & 2, T. Sax. 1 & 2, B. Sax.
- Brass:** B♭ Tpt. 1, 2, 3, 4; Tbn. 1, 2, 3, 4
- Low Brass:** Bass, Gtr.
- Piano:** Pno.
- Drum Set:** D. S.

Chord progression for Bass, Gtr., and Pno. (measures 76-83):

76	77	78	79	80	81	82	83
Dm7	D ^b m7	Cm7	Cm7	F	F4	F(b5)	F7.9

PATROCÍNIO

APOIO

REALIZAÇÃO

MINISTÉRIO DA CULTURA

CHUVA, SUOR E CERVEJA

A. Sx. 1
A. Sx. 2
T. Sx. 1
T. Sx. 2
B. Sx.
B^b Tpt. 1
B^b Tpt. 2
B^b Tpt. 3
B^b Tpt. 4
Tbn. 1
Tbn. 2
Tbn. 3
Tbn. 4
Bass
Gtr.
Pno.
Pno.
D. S.

PATROCÍNIO

APOIO

REALIZAÇÃO

MINISTÉRIO DA CULTURA

A. Sx. 1

A. Sx. 2

T. Sx. 1

T. Sx. 2

B. Sx.

B^b Tpt. 1

B^b Tpt. 2

B^b Tpt. 3

B^b Tpt. 4

Tbn. 1

Tbn. 2

Tbn. 3

Tbn. 4

Bass

Gtr.

Pno.

Pno.

D. S.

Chord Progression:

Gm7 Cm7 F7.9 Fm7/B^b sfz B^b7.9 Ebmaj7.9 C7(+9)/E B^bmaj7.9 Gm7 Cm7 F7.9

Chord Progression (Guitar):

Gm7 Cm7 F7.9 Fm7/B^b B^b7.9 Ebmaj7.9 C7(+9)/E B^bmaj7.9 Gm7 Cm7 F7.9

Chord Progression (Piano):

Gm7 Cm7 F7.9 Fm7/B^b B^b7.9 Ebmaj7.9 C7(+9)/E B^bmaj7.9 Gm7 Cm7 F7.9

PATROCÍNIO

APOIO

REALIZAÇÃO

MINISTÉRIO DA CULTURA

CHUVA, SUOR E CERVEJA

108 B

A. Sx. 1

A. Sx. 2

T. Sx. 1

T. Sx. 2

B. Sx.

B \flat Tpt. 1

B \flat Tpt. 2

B \flat Tpt. 3

B \flat Tpt. 4

Tbn. 1

Tbn. 2

Tbn. 3

Tbn. 4

B \flat maj7.9

B

Bass

Gtr.

Pno.

Pno.

D. S.

108 B

B \flat maj7.9 Fm7/B \flat B \flat 7.9 E \flat maj7.9 C7(+9)/E B \flat maj7.9 Gm7 Cm7 F7.9

B \flat maj7.9 Fm7/B \flat B \flat 7.9 E \flat maj7.9 C7(+9)/E B \flat maj7.9 Gm7 Cm7 F7.9

B \flat maj7.9 Fm7/B \flat B \flat 7.9 E \flat maj7.9 C7(+9)/E B \flat maj7.9 Gm7 Cm7 F7.9

B \flat maj7.9 Fm7/B \flat B \flat 7.9 E \flat maj7.9 C7(+9)/E B \flat maj7.9 Gm7 Cm7 F7.9

PATROCÍNIO

APOIO

REALIZAÇÃO

MINISTÉRIO DA CULTURA

119

A. Sx. 1

A. Sx. 2

T. Sx. 1

T. Sx. 2

B. Sx.

B \flat Tpt. 1

B \flat Tpt. 2

B \flat Tpt. 3

B \flat Tpt. 4

Tbn. 1

Tbn. 2

Tbn. 3

Tbn. 4

Bass

Gtr.

Pno.

Pno.

D. S.

Fm7/B \flat E7.9 E \flat maj7.9 C7(9)/E B \flat maj7.9 Gm7 Cm7 F7.9 B \flat maj7.9

Fm7/B \flat E7.9 E \flat maj7.9 C7(9)/E B \flat maj7.9 Gm7 Cm7 F7.9 B \flat maj7.9

Fm7/B \flat E7.9 E \flat maj7.9 C7(9)/E B \flat maj7.9 Gm7 Cm7 F7.9 B \flat maj7.9

6

6

PATROCÍNIO

APOIO

REALIZAÇÃO

MINISTÉRIO DA CULTURA

129

A. Sx. 1

A. Sx. 2

T. Sx. 1

T. Sx. 2

B. Sx.

B \flat Tpt. 1

B \flat Tpt. 2

B \flat Tpt. 3

B \flat Tpt. 4

Tbn. 1

Tbn. 2

Tbn. 3

Tbn. 4

Bass

Gtr.

Pno.

Pno.

D. S.

Fine

Fm7/A \flat G \flat m7/A B \flat maj7.9 B \flat maj7.9

Fm7/A \flat G \flat m7/A B \flat maj7.9 B \flat maj7.9

Fm7/A \flat F \sharp m7/A B \flat maj7.9 B \flat maj7.9

PATROCÍNIO

APOIO

REALIZAÇÃO

CHUVA, SUOR E CERVEJA

Alto Sax. 1

Compositor: Caetano Veloso
Arranjo: Kidbone (mokidbone@gmail.com)

8

16

26

35

45

B

54

63

PATROCÍNIO

APOIO

REALIZAÇÃO

MINISTÉRIO DA CULTURA

solo guitar

72

83

91

101

109

118

126

PATROCÍNIO

APOIO

REALIZAÇÃO

CHUVA, SUOR E CERVEJA

Alto Sax. 2

Compositor: Caetano Veloso
Arranjo: Kidbone (mokidbone@gmail.com)

8

16

26

35

44

B

52

61

PATROCÍNIO

APOIO

REALIZAÇÃO

MINISTÉRIO DA CULTURA

CHUVA, SUOR E CERVEJA

solo guitar

70 Φ

80

90

99

108 Φ

116

124

133

PATROCÍNIO

APOIO

REALIZAÇÃO

MINISTÉRIO DA CULTURA

CHUVA, SUOR E CERVEJA

Tenor Sax. 1

Compositor: Caetano Veloso
Arranjo: Kidbone (mokidbone@gmail.com)

9

18

29

38

47

B

55

1.

2.

65

⊕ solo guitar

PATROCÍNIO

APOIO

REALIZAÇÃO

MINISTÉRIO DA CULTURA

PATROCÍNIO

APOIO

REALIZAÇÃO

MINISTÉRIO DA CULTURA

CHUVA, SUOR E CERVEJA

Tenor Sax. 2

Compositor: Caetano Veloso
Arranjo: Kidbone (mokidbone@gmail.com)

PATROCÍNIO

APOIO

REALIZAÇÃO

MINISTÉRIO DA CULTURA

PATROCÍNIO

APOIO

REALIZAÇÃO

MINISTÉRIO DA CULTURA

CHUVA, SUOR E CERVEJA

Baritone Sax.

Compositor: Caetano Veloso
Arranjo: Kidbone (mokidbone@gmail.com)

8

16

26

35

45

54

63

B

F

PATROCÍNIO

APOIO

REALIZAÇÃO

MINISTÉRIO DA CULTURA

solo guitar

72

83

91

101

109

118

126

PATROCÍNIO

APOIO

REALIZAÇÃO

MINISTÉRIO DA CULTURA

CHUVA, SUOR E CERVEJA

Trumpet in B \flat 1

Compositor: Caetano Veloso
Arranjo: Kidbone (mokidbone@gmail.com)

PATROCÍNIO

APOIO

REALIZAÇÃO

MINISTÉRIO DA CULTURA

PATROCÍNIO

APOIO

REALIZAÇÃO

MINISTÉRIO DA CULTURA

CHUVA, SUOR E CERVEJA

Trumpet in B \flat 2

Compositor: Caetano Veloso
Arranjo: Kidbone (mokidbone@gmail.com)

PATROCÍNIO

APOIO

REALIZAÇÃO

MINISTÉRIO DA CULTURA

PATROCÍNIO

APOIO

REALIZAÇÃO

MINISTÉRIO DA CULTURA

CHUVA, SUOR E CERVEJA

Trumpet in B \flat 3

Compositor: Caetano Veloso
Arranjo: Kidbone (mokidbone@gmail.com)

PATROCÍNIO

APOIO

REALIZAÇÃO

MINISTÉRIO DA CULTURA

PATROCÍNIO

APOIO

REALIZAÇÃO

MINISTÉRIO DA CULTURA

CHUVA, SUOR E CERVEJA

Trumpet in B \flat 4

Compositor: Caetano Veloso
Arranjo: Kidbone (mokidbone@gmail.com)

PATROCÍNIO

APOIO

REALIZAÇÃO

MINISTÉRIO DA CULTURA

PATROCÍNIO

APOIO

REALIZAÇÃO

MINISTÉRIO DA CULTURA

CHUVA, SUOR E CERVEJA

Trombone 1

Compositor: Caetano Veloso
Arranjo: Kidbone (mokidbone@gmail.com)

9

18

30

38

49

58

74

sfz

B

1. 2.

solo guitar

5 5

4 2

PATROCÍNIO

APOIO

REALIZAÇÃO

MINISTÉRIO DA CULTURA

86

94

105

113

121

130

Fine

PATROCÍNIO

APOIO

REALIZAÇÃO

MINISTÉRIO DA CULTURA

CHUVA, SUOR E CERVEJA

Trombone 2

Compositor: Caetano Veloso
Arranjo: Kidbone (mokidbone@gmail.com)

8

15

25

33

41

52

64

sfz

sfz B

1. 2.

5

4

4

2

3

5

4

solo guitar

PATROCÍNIO

APOIO

REALIZAÇÃO

MINISTÉRIO DA CULTURA

CHUVA, SUOR E CERVEJA

79

88

96

107

114

122

130

sfz

sfz

Fine

PATROCÍNIO

APOIO

REALIZAÇÃO

MINISTÉRIO DA CULTURA

CHUVA, SUOR E CERVEJA

Trombone 3

Compositor: Caetano Veloso
Arranjo: Kidbone (mokidbone@gmail.com)

8

sfz

16

4

26

2

35

3

46

sfz B

55

1. 2.

5 5

70

4

solo guitar

PATROCÍNIO

APOIO

REALIZAÇÃO

MINISTÉRIO DA CULTURA

81 **2**

90 **3**

101 *sfz*

110

118 *sfz*

126 **Fine**

PATROCÍNIO

APOIO

REALIZAÇÃO

MINISTÉRIO DA CULTURA

CHUVA, SUOR E CERVEJA

Trombone 4

Compositor: Caetano Veloso
Arranjo: Kidbone (mokidbone@gmail.com)

8

sfz

16

4

26

2

35

3

46

sfz B

55

1. 2.

5 5

70

solo guitar

4

PATROCÍNIO

APOIO

REALIZAÇÃO

MINISTÉRIO DA CULTURA

81 **2**

90 **3**

101 *sfz*

110

118 *sfz*

126 **Fine**

PATROCÍNIO

APOIO

REALIZAÇÃO

CHUVA, SUOR E CERVEJA

Bass

Compositor: Caetano Veloso
Arranjo: Kidbone (mokidbone@gmail.com)

PATROCÍNIO

APOIO

REALIZAÇÃO

CHUVA, SUOR E CERVEJA

76 Dm7 D^bm7 Cm7 Cm7 F F4 F(b5) F7.9

86 B^bmaj7.9 B^bmaj7.9 B^bmaj7.9 F m7/B^b B^b7.9 E^bmaj7.9 C7(b9)/E

96 B^bmaj7.9 Gm7 Cm7 F7.9 F m7/B^b B^b7.9 E^bmaj7.9 C7(b9)/E B^bmaj7.9

105 Gm7 Cm7 F7.9 B^bmaj7.9 B^bmaj7.9 F m7/B^b B^b7.9

114 E^bmaj7.9 C7(b9)/E B^bmaj7.9 Gm7 Cm7 F7.9 F m7/B^b E7.9

122 E^bmaj7.9 C7(b9)/E B^bmaj7.9 Gm7 Cm7 F7.9 B^bmaj7.9 F m7/A^b

131 G^bm7/A B^bmaj7.9 B^bmaj7.9 Fine

CHUVA, SUOR E CERVEJA

Guitar

Compositor: Caetano Veloso
Arranjo: Kidbone (mokidbone@gmail.com)

Chords: E^bmaj7.9 C7(b9)/E B^bmaj7.9 Gm7 Cm7 F7.9

8 Fm7/B^b E7.9 E^bmaj7.9 C7(b9)/E B^bmaj7.9 Gm7 Cm7 F7.9

16 B^bmaj7.9 B^bmaj7.9 Dm7 D^bm7 Cm7

26 Cm7 F F4 F(b5) F7.9 B^bmaj7.9 B^bmaj7.9

35 B^bmaj7.9 Fm7/B^b B^b7.9 E^bmaj7.9 C7(b9)/E B^bmaj7.9 Gm7

44 Cm7 F7.9 Fm7/B^b B^b7.9 E^bmaj7.9 C7(b9)/E B^bmaj7.9 Gm7

52 Cm7 F7.9 B^bmaj7.9 B F7.9 B^bmaj7.9 F7.9

62 B^bmaj7.9 B^bmaj7.9 F7.9 B^bmaj7.9 F7.9 B^bmaj7.9

PATROCÍNIO

APOIO

REALIZAÇÃO

MINISTÉRIO DA CULTURA

CHUVA, SUOR E CERVEJA

solo guitar

B^bmaj7.9 Dm7 D^bm7 Cm7 Cm7

72

F F4 F(b5) F7.9 B^bmaj7.9 B^bmaj7.9 B^bmaj7.9

83

F m7/B^b B^b7.9 E^bmaj7.9 C7(b9)/E B^bmaj7.9 Gm7 Cm7 F7.9

92

F m7/B^b B^b7.9 E^bmaj7.9 C7(b9)/E B^bmaj7.9 Gm7 Cm7 F7.9 B^bmaj7.9

101

B^bmaj7.9 F m7/B^b B^b7.9 E^bmaj7.9 C7(b9)/E B^bmaj7.9 Gm7

110

Cm7 F7.9 F m7/B^b E7.9 E^bmaj7.9 C7(b9)/E B^bmaj7.9 Gm7

118

Cm7 F7.9 B^bmaj7.9 F m7/A^b G^bm7/A B^bmaj7.9

126

B^bmaj7.9

134

Fine

PATROCÍNIO

APOIO

REALIZAÇÃO

CHUVA, SUOR E CERVEJA

Piano

Compositor: Caetano Veloso
Arranjo: Kidbone (mokidbone@gmail.com)

E♭maj7.9 C7(b9)/E B♭maj7.9 Gm7 Cm7 F7.9

Piano

Fm7/B♭ E7.9 E♭maj7.9 C7(b9)/E B♭maj7.9 Gm7 Cm7 F7.9

Pno.

B♭maj7.9 B♭maj7.9 Dm7 D♭m7

Pno.

PATROCÍNIO

APOIO

REALIZAÇÃO

CHUVA, SUOR E CERVEJA

24

Pno.

Cm7 Cm7 F F4 F(b5) F7.9

32

Pno.

Bbmaj7.9 Bbmaj7.9 Bbmaj7.9 Fm7/Bb Bb7.9

40

Pno.

Ebmaj7.9 C7(b9)/E Bbmaj7.9 Gm7 Cm7 F7.9 Fm7/Bb Bb7.9

PATROCÍNIO

APOIO

REALIZAÇÃO

MINISTÉRIO DA CULTURA

CHUVA, SUOR E CERVEJA

48 $E\flat$ maj7.9 C 7(b9)/E $B\flat$ maj7.9 Gm7 Cm7 F7.9 $B\flat$ maj7.9

Pno.

1.

56 B F7.9 $B\flat$ maj7.9 F7.9 $B\flat$ maj7.9 $B\flat$ maj7.9 F7.9

Pno.

2.

66 $B\flat$ maj7.9 F7.9 $B\flat$ maj7.9 solo guitar $B\flat$ maj7.9

Pno.

PATROCÍNIO

APOIO

REALIZAÇÃO

CHUVA, SUOR E CERVEJA

76

Dm7 D^bm7 Cm7 Cm7 F F4 F(b5)

Pno.

85

F7.9 B^bmaj7.9 B^bmaj7.9 B^bmaj7.9

Pno.

93

Fm7/B^b B^b7.9 E^bmaj7.9 C7(b9)/E B^bmaj7.9 Gm7 Cm7 F7.9

Pno.

PATROCÍNIO

APOIO

REALIZAÇÃO

CHUVA, SUOR E CERVEJA

101

Fm7/B^b B^b7.9 E^bmaj7.9 C7(b9)/E B^bmaj7.9 Gm7 Cm7 F7.9

Pno.

sfz

109

B^bmaj7.9 B^bmaj7.9 Fm7/B^b B^b7.9 E^bmaj7.9 C7(b9)/E

Pno.

B

116

B^bmaj7.9 Gm7 Cm7 F7.9 Fm7/B^b E7.9 E^bmaj7.9 C7(b9)/E

Pno.

sfz

PATROCÍNIO

APOIO

REALIZAÇÃO

MINISTÉRIO DA CULTURA

CHUVA, SUOR E CERVEJA

B \flat maj7.9 Gm7

Cm7 F7.9

B \flat maj7.9

Fm7/A \flat

123

Pno.

F \sharp m7/A

B \flat maj7.9

B \flat maj7.9

131

Pno.

PATROCÍNIO

APOIO

REALIZAÇÃO

CHUVA, SUOR E CERVEJA

Drum Set

Compositor: Caetano Veloso
Arranjo: Kidbone (mokidbone@gmail.com)

PATROCÍNIO

APOIO

REALIZAÇÃO

MINISTÉRIO DA CULTURA

CHUVA, SUOR E CERVEJA

Bombo

Compositor: Caetano Veloso
Arranjo: Kidbone (mokidbone@gmail.com)

10

20

30

40

B

51

61

⊕

solo guitar

71

PATROCÍNIO

APOIO

REALIZAÇÃO

MINISTÉRIO DA CULTURA

81

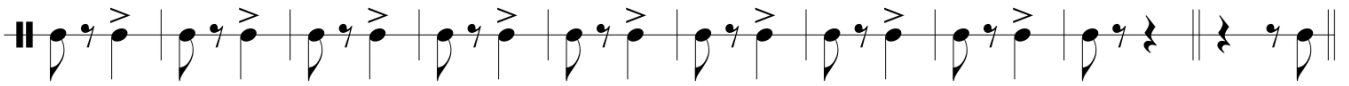

91

102

120

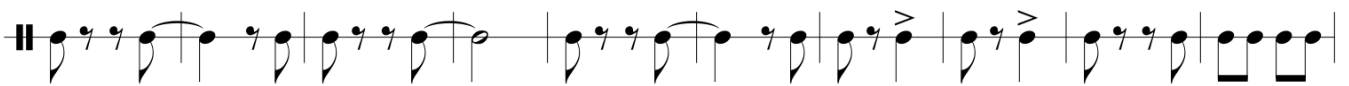

130

PATROCÍNIO

APOIO

REALIZAÇÃO

MINISTÉRIO DA CULTURA

CHUVA, SUOR E CERVEJA

Damroo

Compositor: Caetano Veloso
Arranjo: Kidbone (mokidbone@gmail.com)

10

20

28

37

45

B

53

61

PATROCÍNIO

APOIO

REALIZAÇÃO

MINISTÉRIO DA CULTURA

CHUVA, SUOR E CERVEJA

solo guitar

69

78

86

94

102

110

118

127

PATROCÍNIO

APOIO

REALIZAÇÃO

MINISTÉRIO DA CULTURA

