

Alvejante

INTERPRETE: Pricila Santos & Zé Vaqueiro

COMPOSITOR: Céu Maia

ADAPTAÇÃO: CLAUDIVAN ALVES

♩ = 110

♩ = 60

Musical score for 'Alvejante' featuring various instruments. The score is divided into two tempo sections: $\text{♩} = 110$ and $\text{♩} = 60$. The instruments listed are:

- FLUTE 1
- OBOE
- CLARINET IN B \flat 1
- CLARINET IN B \flat 2
- CLARINET IN B \flat 3
- ALTO SAXOPHONE 1
- ALTO SAXOPHONE 2
- TENOR SAXOPHONE 1
- TENOR SAXOPHONE 2
- BARITONE SAXOPHONE
- FAGOTE
- TRUMPET IN B \flat 1
- TRUMPET IN B \flat 2
- TRUMPET IN B \flat 3
- TROMPA EM F \flat 1
- TROMBONE 1
- TROMBONE 2
- TROMBONE 3
- SOUSAFONE EM Sib
- BAIXO DE CORDAS
- ACORDEÃO

4

FL. 1
OB.
CL. 1
CL. 2
CL. 3
A. SAX. 1
A. SAX. 2
T. SAX. 1
T. SAX. 2
BARI. SAX.
FG.
TPT. 1
TPT. 2
TPT. 3
TR.
TBN. 1
TBN. 2
TBN. 3
SOUSA.
BAIXO
ACORD.

6

3

2/4

8

FL. 1

OB.

CL. 1

CL. 2

CL. 3

A. SAX. 1

A. SAX. 2

T. SAX. 1

T. SAX. 2

BARI. SAX.

FG.

TPT. 1

TPT. 2

TPT. 3

TR.

TBN. 1

TBN. 2

TBN. 3

SOUSA.

BAIXO

ACORD.

FL. 1

OB.

CL. 1

CL. 2

CL. 3

A. SAX. 1

A. SAX. 2

T. SAX. 1

T. SAX. 2

BARI. SAX.

FG.

TPT. 1

TPT. 2

TPT. 3

TR.

TBN. 1

TBN. 2

TBN. 3

SOUSA.

BAIXO

ACORD.

Ob

C

Fm

FL. 1

OB.

CL. 1

CL. 2

CL. 3

A. SAX. 1

A. SAX. 2

T. SAX. 1

T. SAX. 2

BARI. SAX.

FG.

TPT. 1

TPT. 2

TPT. 3

TR.

TBN. 1

TBN. 2

TBN. 3

SOUSA.

BAIXO

ACORD.

Key signature: Two flats (B-flat, E-flat)

Time signature: 4/4

Tempo: (Not explicitly stated)

Dynamic markings: *mf*, *f*, *ff*, *sfz*, *acc.*, *sl.*

Performance instructions: *tr.* (trill), *acc.* (accent), *sl.* (slur)

Rehearsal marks: Eb, Db, Db, C

This musical score is for a jazz ensemble and is divided into two systems. The first system includes:

- FL. 1**: Flute 1, starting with a half note and moving to eighth notes.
- OB.**: Oboe, mirroring the flute's initial line.
- CL. 1, 2, 3**: Clarinets 1, 2, and 3, playing a rhythmic eighth-note pattern.
- A. SAX. 1, 2**: Alto saxophones 1 and 2, playing a rhythmic eighth-note pattern.
- T. SAX. 1, 2**: Tenor saxophones 1 and 2, playing a rhythmic eighth-note pattern.
- BARI. SAX.**: Baritone saxophone, playing a rhythmic eighth-note pattern.
- FG.**: Bassoon, playing a rhythmic eighth-note pattern.

The second system includes:

- TPT. 1, 2, 3**: Trumpets 1, 2, and 3, playing a rhythmic eighth-note pattern.
- TR.**: Trombone, playing a rhythmic eighth-note pattern.
- TBN. 1, 2, 3**: Trombones 1, 2, and 3, playing a rhythmic eighth-note pattern.
- SOUSA.**: Sousaphone, playing a rhythmic eighth-note pattern.
- BAIXO**: Bass, playing a rhythmic eighth-note pattern.
- ACORD.**: Piano, playing a rhythmic eighth-note pattern.

29

FL. 1

OB.

CL. 1

CL. 2

CL. 3

A. SAX. 1

A. SAX. 2

T. SAX. 1

T. SAX. 2

BAR. SAX.

FG.

TPT. 1

TPT. 2

TPT. 3

TR.

TBN. 1

TBN. 2

TBN. 3

SOUSA.

BAIXO

ACORD.

34

FL. 1

OB.

CL. 1

CL. 2

CL. 3

A. SAX. 1

A. SAX. 2

T. SAX. 1

T. SAX. 2

BARI. SAX.

FG.

TPT. 1

TPT. 2

TPT. 3

TR.

TBN. 1

TBN. 2

TBN. 3

SOUSA.

BAIXO

ACORD.

Fm

Fm

Eb

Eb

10 38

FL. 1

OB.

CL. 1

CL. 2

CL. 3

A. SAX. 1

A. SAX. 2

T. SAX. 1

T. SAX. 2

BARI. SAX.

FG.

TPT. 1

TPT. 2

TPT. 3

TR.

TBN. 1

TBN. 2

TBN. 3

SOUSA.

BAIXO

ACORD.

SOLO

ff

Db

C

42

FL. 1

OB.

CL. 1

CL. 2

CL. 3

A. SAX. 1

A. SAX. 2

T. SAX. 1

T. SAX. 2

BARI. SAX.

FG.

TPT. 1

TPT. 2

TPT. 3

TR.

TBN. 1

TBN. 2

TBN. 3

SOUSA.

BAIXO

ACORD.

mp

mp

mp

mp

mp

mf

Fm

Fm

Fm

Fm

mf

Fm

Fm

Fm

Fm

50

FL. 1
OB.
CL. 1
CL. 2
CL. 3
A. SAX. 1
A. SAX. 2
T. SAX. 1
T. SAX. 2
BARI. SAX.
FG.
TPT. 1
TPT. 2
TPT. 3
TR.
TBN. 1
TBN. 2
TBN. 3
SOUSA.
BAIXO
ACORD.

mf

D.S. AL CODA

 CODA

FL. 1

Ob.

CL. 1

CL. 2

CL. 3

A. SAX. 1

A. SAX. 2

T. SAX. 1

T. SAX. 2

BARI. SAX.

FG.

TPT. 1

TPT. 2

TPT. 3

TR.

TBN. 1

TBN. 2

TBN. 3

SOUSA.

BAIXO

ACORD.

SOLO

f

3

Fm

Fm

c

c

c

Alvejante

VIOLINO

INTERPRETE: Pricila Senna & Zé Vaqueiro

COMPOSITOR: Céu Maia

ADAPTAÇÃO: CLAUDIVAN ALVES

♩ = 110 ♩ = 60 ♩ = 110

mp

8

14

19

24

30

34

38

42

48

51

p *mp* *mf*

ARCO

PIZZ.

To CODA

D.S. AL CODA

CODA

Alvejante

VIOLONCELO

INTERPRETE: Pricila Senna & Zé Vaqueiro

COMPOSITOR: Céu Maia

ADAPTAÇÃO: CLAUDIVAN ALVES

♩ = 110 ♩ = 60 ♩ = 110

8 ***f***

12 ***f***

17 ***f*** 3 3

21 3 3

27 **PIZZ.**

32 **ARCO** **To CODA** ⊕

37

42 ***mp***

48 ***p*** ***mp*** ***mf***

51 **D.S. AL CODA** ⊕ **CODA**

Alvejante

INTÉRPRETE: Pricila Senna & Zé Vaqueiro

COMPOSITOR: Céu Maia

ADAPTAÇÃO: CLAUDIVAN ALVES

FLUTE 1

♩ = 110 ♩ = 60 ♩ = 110

mp

8

14

f 3 3 3 3

19

24

29

To CODA ⊕

34

38

42

48

p *mp* *mf*

51

D.S. AL CODA ⊕ CODA

Alvejante

FLAUTA 2

INTÉRPRETE: Pricila Senna & Zé Vaqueiro

COMPOSITOR: Céu Maia

ADAPTAÇÃO: CLAUDIVAN ALVES

♩ = 110 ♩ = 60 ♩ = 110

mp

8

14

19

24

29

34

38

42

48

51

f

p *mp* *mf*

To CODA

D.S. AL CODA

CODA

Alvejante

OBOÉ

INTERPRETE: Pricila Senna & Zé Vaqueiro

COMPOSITOR: Céu Maia

ADAPTAÇÃO: CLAUDIVAN ALVES

Alvejante

CLARINET IN B \flat 2

INTÉRPRETE: Pricila Senna & Zé Vaqueiro

COMPOSITOR: Céu Maia

ADAPTAÇÃO: CLAUDIVAN ALVES

$\text{♩} = 110$ $\text{♩} = 60$ $\text{♩} = 110$

8 *mp*

14 *p* *mf*

19

24

29 *To CODA* \oplus

34

38

42

48 *p* *mp* *mf*

51 *D.S. AL CODA* \oplus *CODA*

Alvejante

INTERPRETE: Pricila Senna & Zé Vaqueiro

COMPOSITOR: Céu Maia

ADAPTAÇÃO: CLAUDIVAN ALVES

CLARINET IN B \flat 3

$\text{♩} = 110$

8

14

19

24

29

34

38

42

48

51

mp

mf

p

mp

mf

D.S. AL CODA

⊕ CODA

Alvejante

INTERPRETE: Pricila Senna & Zé Vaqueiro

COMPOSITOR: Céu Maia

ADAPTAÇÃO: CLAUDIVAN ALVES

SAXOFONE SOPRANO

38

42

6

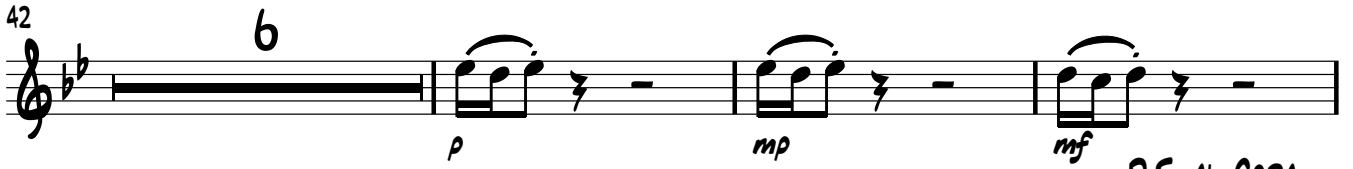

p *mp* *mf*

51

SOLO

D.S. AL CODA

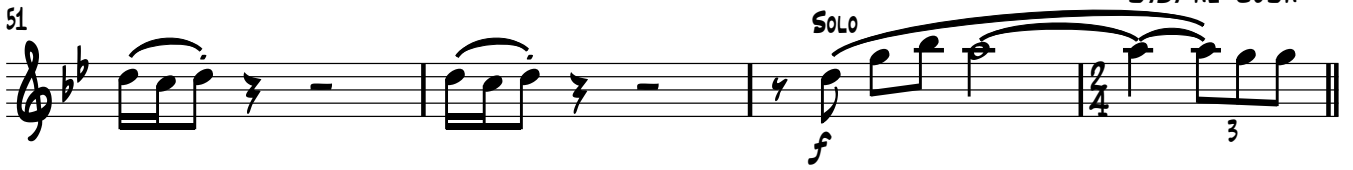

f 2/4 3

55

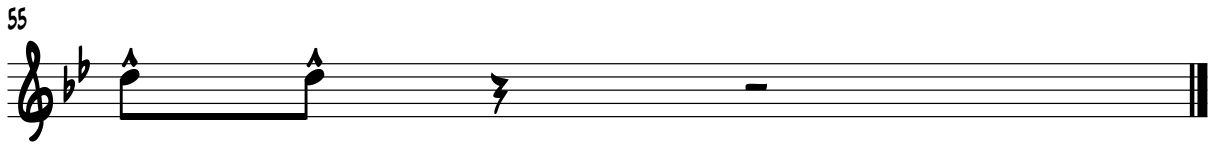

Alvejante

INTERPRETE: Pricila Senna & Zé Vaqueiro

COMPOSITOR: Céu Maia

ADAPTAÇÃO: CLAUDIVAN ALVES

ALTO SAXOPHONE 1

♩ = 110 ♩ = 60 ♩ = 110

8 *mp*

12

16 *f*

21

27

31 To CODA

34

38

42 *mp*

48 *p* *mp* *mf*

51 D.S. AL CODA CODA

Alvejante

ALTO SAXOPHONE 2

INTÉRPRETE: Pricila Senna & Zé Vaqueiro

COMPOSITOR: Céu Maia

ADAPTAÇÃO: CLAUDIVAN ALVES

♩ = 110 ♩ = 60 ♩ = 110

8 *mp*

12

17

21 *f*

27

31 *To CODA*

34

38

42

48 *mp*

50 *p* *mp*

52 *mf*

D.S. AL CODA \oplus CODA

Alvejante

TENOR SAXOPHONE 1

INTÉRPRETE: Pricila Senna & Zé Vaqueiro

COMPOSITOR: Céu Maia

ADAPTAÇÃO: CLAUDIVAN ALVES

♩ = 110 ♩ = 60 ♩ = 110

8 *mp*

12

17 *f*

22

27

31 *To CODA*

34

38

42 *mp*

47 *p mp mf*

51 *D.S. AL CODA* *CODA*

Alvejante

TENOR SAXOPHONE 2

INTERPRETE: Pricila Senna & Zé Vaqueiro

COMPOSITOR: Céu Maia

ADAPTAÇÃO: CLAUDIVAN ALVES

♩ = 110 ♩ = 60 ♩ = 110

8 *mp*

12

17 *f*

22 *f*

27

31 *To CODA*

34

38

42

48 *mp*

50 *mf*

52 *D.S. AL CODA* *CODA*

Alvejante

BARITONE SAXOPHONE

INTERPRETE: Pricila Senna & Zé Vaqueiro

COMPOSITOR: Céu Maia

ADAPTAÇÃO: CLAUDIVAN ALVES

Measures 17-21: *f*. Triplet markings (3).

Measures 22-26: *f*. Triplet markings (3).

Measures 31-33: *f*. Triplet markings (3). **To CODA**

Measures 34-41: *f*. Triplet markings (3).

Measures 42-46: *mp*. Triplet markings (3).

Measures 47-50: *p*, *mp*, *mf*. Triplet markings (3). **D.S. AL CODA**

Measures 51-54: *mf*. Triplet markings (3). **CODA**

Alvejante

FAGOTE

INTÉRPRETE: Pricila Senna & Zé Vaqueiro

COMPOSITOR: Céu Maia

ADAPTAÇÃO: CLAUDIVAN ALVES

♩ = 110 ♩ = 60 ♩ = 110

8

12

16

21

26

30

34

42

48

51

mp *p* *mp* *mf*

To CODA ⊕

D.S. AL CODA ⊕ CODA

Alvejante

INTERPRETE: Pricila Senna & Zé Vaqueiro

COMPOSITOR: Céu Maia

ADAPTAÇÃO: CLAUDIVAN ALVES

TRUMPET IN B \flat 1

♩ = 110

SOLO ♩ = 60

ff

3

3

3

6

♩ = 110

6

3

3

3

3

3

11

16

9

3

29

3

3

TO CODA

34

4

6

48

p

mp

mf

53

SOLO

f

D.S. AL CODA

3

♩ CODA

Alvejante

TRUMPET IN B \flat 2

INTERPRETE: Pricila Senna & Zé Vaqueiro

COMPOSITOR: Céu Maia

ADAPTAÇÃO: CLAUDIVAN ALVES

$\text{♩} = 110$ $\text{♩} = 60$ $\text{♩} = 110$

8

14 *f* *f* 3 3 3 3

19 3 3 3 3

24 3

29 To CODA \oplus

34 $\hat{\wedge}$ $\hat{\wedge}$ $\hat{\wedge}$ $\hat{\wedge}$

42 6 *p* *mp* *mf*

53 D.S. AL CODA \oplus CODA

Alvejante

TRUMPET IN B \flat 3

INTÉRPRETE: Pricila Senna & Zé Vaqueiro

COMPOSITOR: Céu Maia

ADAPTAÇÃO: CLAUDIVAN ALVES

$\text{♩} = 110$ $\text{♩} = 60$ $\text{♩} = 110$

8

14

18

22

28 To CODA

34

40 b p mp

50 mf D.S. AL CODA CODA

Alvejante

INTÉRPRETE: Prícila Senna & Zé Vaqueiro

COMPOSITOR: Céu Maia

ADAPTAÇÃO: CLAUDIVAN ALVES

TROMPA EM FÁ 1

♩ = 110 ♩ = 60 ♩ = 110

8

18

22

29 To CODA

34

42

51

D.S. AL CODA CODA

p *mp* *mf* *f*

Alvejante

INTÉRPRETE: Pricila Senna & Zé Vaqueiro

COMPOSITOR: Céu Maia

ADAPTAÇÃO: CLAUDIVAN ALVES

TROMPA EM FÁ 2

♩ = 110 ♩ = 60 ♩ = 110

8

18

22

30 To CODA

34

42 *p* *mp* *mf*

51 D.S. AL CODA CODA

Alvejante

INTÉRPRETE: Pricila Senna & Zé Vaqueiro

COMPOSITOR: Céu Maia

ADAPTAÇÃO: CLAUDIVAN ALVES

TROMPA EM FÁ 3

♩ = 110

♩ = 110 ♩ = 60

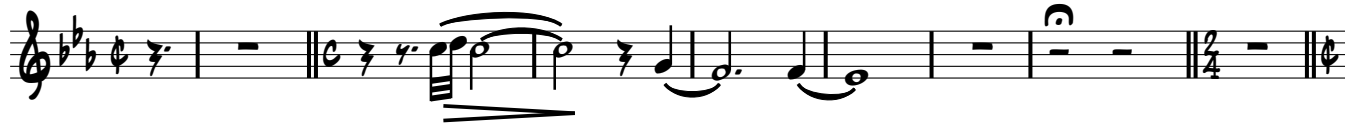

Alvejante

TROMBONE 1

INTÉRPRETE: Pricila Senna & Zé Vaqueiro

COMPOSITOR: Céu Maia

ADAPTAÇÃO: CLAUDIVAN ALVES

♩ = 110 ♩ = 60 3 ♩ = 110

8

13 10

28 To CODA

34

38 SOLO ff

42

47

51 D.S. AL CODA Coda

Alvejante

INTÉRPRETE: Pricila Senna & Zé Vaqueiro

COMPOSITOR: Céu Maia

ADAPTAÇÃO: CLAUDIVAN ALVES

TROMBONE 2

♩ = 110 ♩ = 60 3 ♩ = 110

8

13

10

28

To CODA

34

38

42

5

50

D.S. AL CODA

♩ CODA

Alvejante

TROMBONE 3

INTERPRETE: Pricila Senna & Zé Vaqueiro

COMPOSITOR: Céu Maia

ADAPTAÇÃO: CLAUDIVAN ALVES

♩ = 110 ♩ = 60 3 ♩ = 110

8

13 10

28 To CODA ⊕

34

39 5

47

50 D.S. AL CODA ⊕ CODA

Alvejante

BASS TROMBONE

INTÉRPRETE: Pricila Senna & Zé Vaqueiro

COMPOSITOR: Céu Maia

ADAPTAÇÃO: CLAUDIVAN ALVES

Alvejante

BARITONO

INTERPRETE: Pricila Senna & Zé Vaqueiro

COMPOSITOR: Céu Maia

ADAPTAÇÃO: CLAUDIVAN ALVES

8

16

22

29 To CODA

34

40

50 D.S. AL CODA

mf

p

mp

mf

♩ = 110

♩ = 60

♩ = 110

Alvejante

BOMBARDINO Sib

INTERPRETE: Pricila Senna & Zé Vaqueiro

COMPOSITOR: Céu Maia

ADAPTAÇÃO: CLAUDIVAN ALVES

♩ = 110 ♩ = 60 ♩ = 110

8

16

22

29 To CODA ⊕

34

40 *f* *p* *mp*

50 *mf* D.S. AL CODA ⊕ CODA

Alvejante

BOMBARDINO C

INTERPRETE: Pricila Senna & Zé Vaqueiro

COMPOSITOR: Céu Maia

ADAPTAÇÃO: CLAUDIVAN ALVES

♩ = 110 ♩ = 60 ♩ = 110

8

16

22

29

34

40

50

f *p* *mp*

D.S. AL CODA

♯ CODA

Alvejante

TUBA C

INTÉRPRETE: Pricila Senna & Zé Vaqueiro

COMPOSITOR: Céu Maia

ADAPTAÇÃO: CLAUDIVAN ALVES

Alvejante

BAIXO EM Mib

INTERPRETE: Pricila Senna & Zé Vaqueiro

COMPOSITOR: Céu Maia

ADAPTAÇÃO: CLAUDIVAN ALVES

♩ = 110

♩ = 60

♩ = 110

4

8

12

16

21

26

30

To CODA

34

38

42

47 *mf*

52

D.S. AL CODA

⊕ CODA

Alvejante

SOUSAFONE EM Sib

INTERPRETE: Pricila Senna & Zé Vaqueiro

COMPOSITOR: Céu Maia

ADAPTAÇÃO: CLAUDIVAN ALVES

♩ = 110

♩ = 110 ♩ = 60

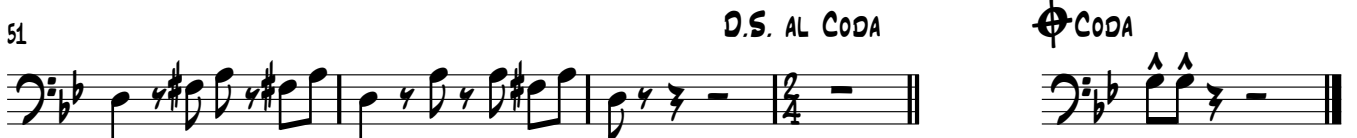

Alvejante

BAIXO DE CORDAS

INTERPRETE: Pricila Senna & Zé Vaqueiro

COMPOSITOR: Céu Maia

ADAPTAÇÃO: CLAUDIVAN ALVES

♩ = 110 ♩ = 60 ♩ = 110

8 12 16 21 26 30 34 38 42 47 52

Fm Eb Db C C
Fm Fm Eb Eb
Db Db C C
Fm C Fm Fm Eb
Eb Db Db C C
Fm Fm Eb Eb
Db Db C C TO CODA
Fm Fm Eb Eb
Db Db C C
Fm Fm Fm Fm Eb
mf Eb Db Db C C
C C D.S. AL CODA CODA Fm

Alvejante

GUIARRA

INTÉRPRETE: Pricila Senna & Zé Vaqueiro

COMPOSITOR: Céu Maia

ADAPTAÇÃO: CLAUDIVAN ALVES

♩ = 110 ♩ = 60 ♩ = 110

Fm Fm Eb Db C C

8 **S** Fm Fm Eb Eb Db Db C C

16 Fm C Fm Fm Eb Eb Db Db C

25 C Fm Fm Eb Eb Db Db C C **To CODA**

34 Fm Fm Eb Eb Db Db C C

42 Fm Fm Fm Fm Eb Eb Db Db *mp*

50 C C C C **D.S. AL CODA** **CODA** Fm

Alvejante

ACORDEON

INTERPRETE: Pricila Senna & Zé Vaqueiro

COMPOSITOR: Céu Maia

ADAPTAÇÃO: CLAUDIVAN ALVES

v.s.

21

Chords: Eb, Db, Db, C

25

Chords: C, Fm, Fm, Eb

29

Chords: Eb, Db, Db, C, C

To CODA

34

Chords: Fm, Fm, Eb, Eb

38

Chords: Db, Db, C, C

42

Chords: Fm, Fm, Fm, Fm

46

Chords: Eb, Eb, Db, Db

50

D.S. AL CODA

Chords: C, C, C, C

CODA

Chord: Fm

Alvejante

INTÉRPRETE: Pricila Senna & Zé Vaqueiro

COMPOSITOR: Céu Maia

ADAPTAÇÃO: CLAUDIVAN ALVES

BATERIA

♩ = 110 ♩ = 60 ♩ = 110

8 **S**

13

17

22

27

32 To CODA ⊕

36

39

42

46

51 D.S. AL CODA ⊕ CODA ^A