

BRIGADA JACINTO

José Vieira de Barros
Digitalização Sibelius: Sgt Almiró

♩=116

Regencia

Flauta in C

Requinta in Eb

1° Clarinete in Bb

2° Clarinete in Bb

3° Clarinete in Bb

Saxofone Alto

Saxofone Tenor

Saxofone Baritono

1° Trompa in F

2° Trompa in F

3° Trompa in F

1° Trompete Bb

2° Trompete Bb

3° Trompete Bb

1° Trombone

2° Trombone

3° Trombone

Bombardino in C

Bombardino Bb

Baritono in Bb

Tuba in Bb

Tuba in Eb

Bombo

Pratos

Caixa

f

♩=116

14

8

Reg.

Fl.

Eb Req.

Cl.

Cl.

Cl.

A. Sax.

T. Sax.

B. Sax.

Hn.

Hn.

Hn.

Tpt.

Tpt.

Tpt.

Tbn.

Tbn.

Tbn.

Euph.

Euph.

Bar.

Tub Bb.

Tub Eb.

Bomb.

Pts.

Cx.

p

30

Reg. Fl. Eb Req. Cl. Cl. Cl. A. Sax. T. Sax. B. Sax. Hn. Hn. Hn. Tpt. Tpt. Tpt. Tbn. Tbn. Tbn. Euph. Euph. Bar. Tub Bb. Tub Eb. Bomb. Pts. Cx.

p

3

Φ

47

1. 2. 3.

Reg. *mf*

Fl. *mf* *tr*

Eb Req. *mf*

Cl. *mf*

Cl. *mf*

Cl. *mf*

A. Sax. *mf*

T. Sax. *mf*

B. Sax. *mf*

Hn. *mf*

Hn. *mf*

Hn. *mf*

Tpt. *mf*

Tpt. *mf*

Tpt. *mf*

Tbn. *mf*

Tbn. *mf*

Tbn. *mf*

Euph. *mf*

Euph. *mf*

Bar. *mf*

Tub Bb. *mf*

Tub Eb. *mf*

Bomb. *mf*

Pts. *mf*

Cx. *mf*

92

Reg. *mf* *pp*

Fl. *mf* *pp*

Es Req. *mf* *pp*

Cl. *mf* *pp*

Cl. *mf* *pp*

Cl. *mf* *pp*

A. Sax. *mf* *pp*

T. Sax. *pp*

B. Sax. *mf* *pp*

Hn. *mf* *pp*

Hn. *mf* *pp*

Hn. *mf* *pp*

Tpt. *mf* *pp*

Tpt. *mf* *pp*

Tpt. *mf* *pp*

Tbn. *mf* *pp*

Tbn. *mf* *pp*

Tbn. *mf* *pp*

Euph. *pp*

Euph. *pp*

Bar. *pp*

Tub Bb. *mf* *pp*

Tub Eb. *mf* *pp*

Bomb. *mf* *pp*

Pts. *mf* *pp*

Cx. *mf* *pp*

108

Reg.
Fl.
Eb Req.
Cl.
Cl.
Cl.
A. Sax.
T. Sax.
B. Sax.
Hn.
Hn.
Hn.
Tpt.
Tpt.
Tpt.
Tbn.
Tbn.
Tbn.
Euph.
Euph.
Bar.
Tub Bb.
Tub Eb.
Bomb.
Pts.
Cx.

123

Reg. *pp*

Fl. *pp*

Eb Req. *pp*

Cl. *pp*

Cl. *pp*

Cl. *pp*

A. Sax. *pp*

T. Sax. *pp*

B. Sax. *pp*

Hn. *pp*

Hn. *pp*

Hn. *pp*

Tpt. *pp*

Tpt. *pp*

Tpt. *pp*

Tbn. *pp*

Tbn. *pp*

Tbn. *pp*

Euph. *pp*

Euph. *pp*

Bar. *pp*

Tub Bb. *pp*

Tub Eb. *pp*

Bomb. *pp*

Pts. *pp*

Cx. *pp*

137

Reg.
Fl.
Eb Req.
Cl.
Cl.
Cl.
A. Sax.
T. Sax.
B. Sax.
Hn.
Hn.
Hn.
Tpt.
Tpt.
Tpt.
Tbn.
Tbn.
Tbn.
Euph.
Euph.
Bar.
Tub Bb.
Tub Eb.
Bomb.
Pts.
Cx.

152

Reg. *ff*

Fl. *ff*

E♭ Req. *ff*

Cl. *ff*

Cl. *ff*

Cl. *ff*

A. Sax. *ff*

T. Sax. *ff*

B. Sax. *ff*

Hn. *ff*

Hn. *ff*

Hn. *ff*

Tpt. *ff*

Tpt. *ff*

Tpt. *ff*

Tbn. *ff*

Tbn. *ff*

Tbn. *ff*

Euph. *ff*

Euph. *ff*

Bar. *ff*

Tub Bb. *ff*

Tub Eb. *ff*

Bomb. *ff*

Pts. *ff*

Cx. *ff*

166

Reg. *p* *ff*

Fl. *p* *ff*

Eb Req. *p* *ff*

Cl. *p* *ff*

Cl. *p* *ff*

Cl. *p* *ff*

A. Sax. *p* *ff*

T. Sax. *ff*

B. Sax. *p* *ff*

Hn. *p* *ff*

Hn. *p* *ff*

Hn. *p* *ff*

Tpt. *p* *ff*

Tpt. *p* *ff*

Tpt. *p* *ff*

Tbn. *p* *ff*

Tbn. *p* *ff*

Tbn. *p* *ff*

Euph. *ff*

Euph. *ff*

Bar. *ff*

Tub Bb. *p* *ff*

Tub Eb. *p* *ff*

Bomb. *p* *ff*

Pts. *p* *ff*

Cx. *p* *ff*

Regencia

BRIGADA JACINTO

José Vieira de Barros

Digitalização Sibelius: Sgt Almiro

$\text{♩} = 116$

1. *f*

9

17 *p*

27

37

47 1. 2. *mf*

56 *mf*

66

73

81 1. 2. *ff* D.S. al Coda

V.S.

Regencia
BRIGADA JACINTO
2° Parte

89 Coda
f

95
mf

103
pp

114
f *pp*

126

137

147

158 *ff*

167

174 *p* *ff*

BRIGADA JACINTO

José Vieira de Barros
Digitalização Sibelius: Sgt Almiro

$\text{♩} = 116$

f

8

16 ⌋ 22 *p*

44 1 2

51 *tr* *mf*

61 *tr* 3 3

70 3

78 1. 2. *ff*

87 *D.S. al Coda* ⊕ *Coda* *f*

90 2

Flauta in C
BRIGADA JACINTO
2° Parte

95 *mf* *pp*

104

115 *f* *pp*

127

138

149

161 *ff*

170 *p*

175 *ff*

BRIGADA JACINTO

José Vieira de Barros
Digitalização Sibelius: Sgt Almiro

♩=116

f

10

17 ♩ 22

p

47 1. 2. *trm* *trm* *trm*

mf

57 *trm* *trm* *trm* 3 3

68 3

77 1. 2. *ff*

87 D.S. al Coda ♩ Coda *f* 2

Requinta in E \flat
BRIGADA JACINTO
2 $^{\circ}$ Parte

95

mf *pp*

105

117

f *pp*

130

142

154

ff

165

1. 2.

173

p *ff*

BRIGADA JACINTO

José Vieira de Barros
Digitalização Sibelius: Sgt Almiro

$\text{♩} = 116$

f

10 §

20

31

42 1. 2.

51 *mf* *trm*

61 *trm* 3 3

71 3

81 1. 2. *ff* D.S. al Coda

89 *f* Coda 2

1° Clarinete in B \flat
BRIGADA JACINTO
2° Parte

95

pp

105

117

f *pp*

130

142

154

ff

165

1. 2.

173

p *ff*

BRIGADA JACINTO

José Vieira de Barros
Digitalização Sibelius: Sgt Almiro

$\text{♩} = 116$

f

9 *f*

18

28

37

47 1. 2. *mf* *trm*

56 *trm* 3

66

73 3

81 1. 2. *ff* **D.S. al Coda**

2° Clarinete in Bb
BRIGADA JACINTO
2° Parte

89 ϕ Coda *f* *mf* **2**

96 *pp*

105

116 *f* *pp* **3** **3** **3**

128

139 **3**

150 **3** **3** **3**

161 **1.** *ff*

170 **2.** *p*

175 *ff* $\hat{}$

3° Clarinete in B \flat

BRIGADA JACINTO

José Vieira de Barros
Digitalização Sibelius: Sgt Almiro

$\text{♩} = 116$

f

9

18

28

37

47 1. 2. *mf* *trm*

56 *trm* 3 3

66

73 3

81 1. 2. *ff* **D.S. al Coda**

3° Clarinete in Bb

BRIGADA JACINTO

2° Parte

89 Φ Coda *f* **2** *mf*

96 *pp*

105

116 *f* *pp*

128

139

150

161 **1.** *ff*

170 **2.** *p*

175 *ff*

BRIGADA JACINTO

José Vieira de Barros
Digitalização Sibelius: Sgt Almiro

♩=116

f

9

17 *p*

28

37

47 *mf*

57

67

74

81 *ff* D.S. al Coda

89 *f* Coda

2

Saxofone Alto

BRIGADA JACINTO

2° Parte

95 *mf* **3** *pp*

106 **3**

118 *f* *pp* **3** **3**

130

141 **3** **3**

152 **3** **3**

163 1. *ff* 2.

172 *p* *ff*

Saxofone Tenor

BRIGADA JACINTO

José Vieira de Barros
Digitalização Sibelius: Sgt Almiro

$\text{♩} = 116$

1. *f*

11 *p*

20

30

39

47 1. 2. *mf* 3

57 3 3

67 3 3

75 6 1. 2.

84 *ff* D.S. al Coda

Saxofone Tenor

BRIGADA JACINTO
2° Parte

89 Φ
Coda
f 8

103
pp

111

119
pp

127

135

143

151

160
ff 7

171 2. 6
ff

BRIGADA JACINTO

José Vieira de Barros
Digitalização Sibelius: Sgt Almiro

♩=116

5
f

10
p

19

28

37

47

51
mf

61

71

80

89
Coda
f *mf*

Saxofone Barítono
BRIGADA JACINTO
2° Parte

98

pp

106

115

115

f

123

pp

132

141

150

159

1.

ff

168

2.

174

p

ff

1° Trompa in F

BRIGADA JACINTO

José Vieira de Barros
Digitalização Sibelius: Sgt Almiro

♩=116

f

10 *f*

19 *p*

28

37

44 Φ 1. 2.

51 *mf*

59

68

77 1. 2. *ff*

86 **D.S. al Coda**

f **Coda** 2

1° Trompa in F
BRIGADA JACINTO
2° Parte

95

mf *pp*

104

113

f

122

pp

131

140

149

158

ff

167

ff

174

p *ff*

2° Trompa in F

BRIGADA JACINTO

José Vieira de Barros
Digitalização Sibelius: Sgt Almiro

♩=116

f

10

p

19

28

37

44

1. 2.

51

mf

59

68

77

1. 2. *ff*

86

D.S. al Coda

f 2

2° Trompa in F
BRIGADA JACINTO
2° Parte

95

mf

103

pp

112

f

121

pp

130

139

148

157

ff

166

173

p *ff*

3° Trompa in F

BRIGADA JACINTO

José Vieira de Barros
Digitalização Sibelius: Sgt Almiro

♩=116

f

10 *p*

19

28

37

44 Φ 1. 2.

51 *mf*

59

68

77 1. 2. *ff*

86 **D.S. al Coda**

f **Coda** Φ 2

3° Trompa in F
BRIGADA JACINTO
2° Parte

95

mf

103

pp

111

f

120

pp

129

138

147

156

ff

164

172

p *ff*

1° Trompete B♭

BRIGADA JACINTO

José Vieira de Barros
Digitalização Sibelius: Sgt Almiro

♩=116

9 *f*

17 *p*

27

39

47 *mf*

56

66

74

84 *ff* D.S. al Coda

1° Trompeta B♭
BRIGADA JACINTO
2° Parte

89 Φ Coda *f* *mf* 2

96 *pp*

105

116 *f* *pp* 3 3 3

127

137

147 3 3 3

158 1. *ff*

167 2.

174 *p* *ff*

BRIGADA JACINTO

José Vieira de Barros
Digitalização Sibelius: Sgt Almiro

♩=116

88 D.S. al Coda

2° Trompete B♭
BRIGADA JACINTO
2° Parte

95

mf *pp*

105

117

f *pp*

129

141

153

ff

164

mf *pp*

172

p *ff*

3° Trompete Bb

BRIGADA JACINTO

José Vieira de Barros
Digitalização Sibelius: Sgt Almiro

♩=116

1 *f*

9

17 *p*

27

39

47 *mf*

57

67

75

84 *ff* D.S. al Coda

3° Trompeta B♭
BRIGADA JACINTO
2° Parte

89 Φ
Coda
f *mf*
2

97
pp

106
3

118
f *pp*
3 3

130

141
3 3

152
3 3

163 1.
ff

171 2.
p

176
ff

1° Trombone

BRIGADA JACINTO

José Vieira de Barros
Digitalização Sibelius: Sgt Almiro

♩=116

f

9

17 *p*

26

36

44 1. 2.

51 *mf*

62 3 3 3

73 6 1.

83 2. *ff* D.S. al Coda

1° Trombone
BRIGADA JACINTO
2° Parte

89 Coda f mf

96 4

107 pp 5 pp

125 5

142 5

159 ff

169 2.

174 p 3 ff

2° Trombone

BRIGADA JACINTO

José Vieira de Barros
Digitalização Sibelius: Sgt Almiro

♩=116

f

8

15 *p*

24

33

40

47 *mf*

56

63

69

Detailed description of the musical score: The score is written for a 2° Trombone in bass clef, 2/4 time, and B-flat major. It begins with a tempo marking of quarter note = 116. The first staff (measures 1-7) features a forte (*f*) dynamic and is characterized by rapid sixteenth-note passages with slurs. The second staff (measures 8-14) continues with similar rhythmic patterns. The third staff (measures 15-23) starts with a piano (*p*) dynamic and includes a repeat sign with first and second endings. The fourth staff (measures 24-32) continues the melodic line. The fifth staff (measures 33-39) maintains the melodic flow. The sixth staff (measures 40-46) features a mezzo-forte (*mf*) dynamic and includes a fermata over the final measure. The seventh staff (measures 47-55) contains first and second endings. The eighth staff (measures 56-62) includes triplet markings. The ninth staff (measures 63-68) continues the melodic line. The final staff (measures 69-72) concludes with a long note and a fermata.

3° Trombone

BRIGADA JACINTO

José Vieira de Barros
Digitalização Sibelius: Sgt Almiro

♩=116

f

11 *p*

20

30

39

47 *mf*

57

64

71 **6**

82 *ff* D.S. al Coda

Detailed description of the musical score: The score is written for a 3rd Trombone in bass clef, 2/4 time, and B-flat major. It begins with a tempo marking of quarter note = 116. The first staff starts with a forte (*f*) dynamic. At measure 11, there is a section marked with a repeat sign and a piano (*p*) dynamic. The music continues with various rhythmic patterns, including eighth and sixteenth notes, and rests. At measure 47, there is a first and second ending, followed by a mezzo-forte (*mf*) dynamic. The score includes several triplets and a sextuplet (marked with a '6'). The piece concludes at measure 82 with a fortissimo (*ff*) dynamic and the instruction 'D.S. al Coda'.

3° Trombone
BRIGADA JACINTO
2° Parte

89 Coda f mf

98 pp 4

110 5 5 pp

126 5 5

142 5 5

160 1. ff

170 2.

174 3 p ff

Bombardino in C

BRIGADA JACINTO

José Vieira de Barros
Digitalização Sibelius: Sgt Almiro

$\text{♩} = 116$

f

10

18

28

37

47

mf

56

66

75

6

1. 2.

84

ff

D.S. al Coda

Bombardino in C
BRIGADA JACINTO
2° Parte

89 Φ
Coda *f* 8

103 *pp*

111

118 *f* *pp*

126

133

140

148

156 *ff* 1.

164 7 2. 6 *ff*

Bombardino Bb

BRIGADA JACINTO

José Vieira de Barros
Digitalização Sibelius: Sgt Almiro

$\text{♩} = 116$
f

10 *p*

18

28

37

47 *mf*

56

66

75 **6** 1. 2.

84 *ff* D.S. al Coda

Bombardino Bb

BRIGADA JACINTO

2° Parte

89 ϕ
Coda *f* 8

103 *pp*

110

117 *f* *pp*

124

132

139

147

155

163 1. 7 2. 6 *ff* *ff*

Baritono in Bb

BRIGADA JACINTO

José Vieira de Barros
Digitalização Sibelius: Sgt Almiro

♩=116

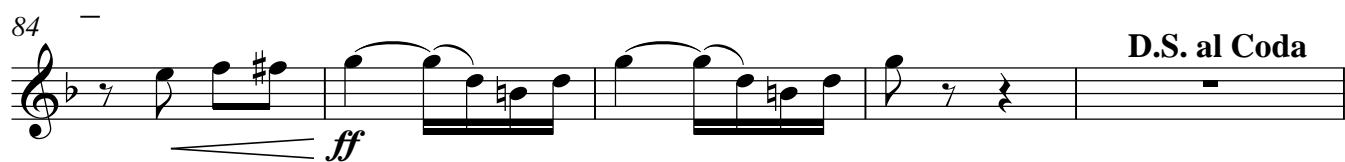
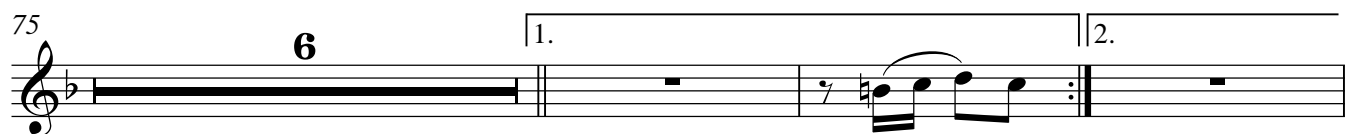
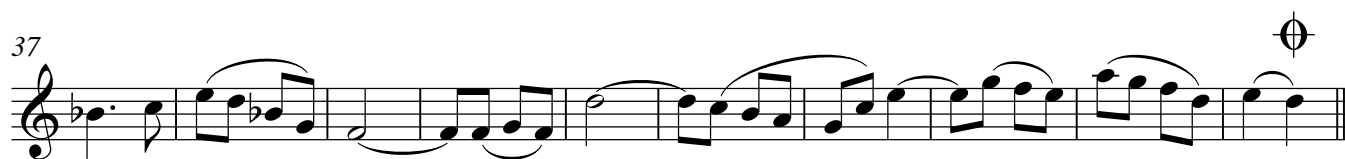
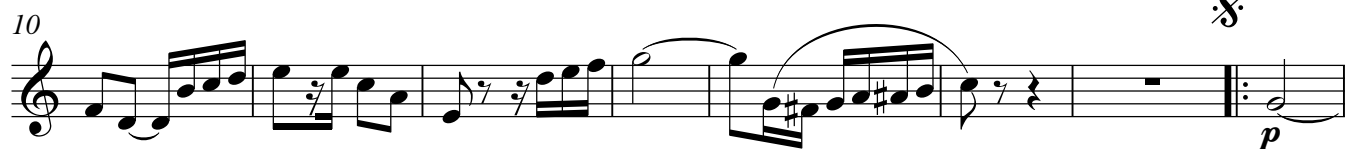

Baritono in Bb
BRIGADA JACINTO
2° Parte

89 Φ
Coda
f 8

103
pp

111

118
f *pp*

126

134

142

150

158
ff

164 7 2. 6 *ff*

BRIGADA JACINTO

José Vieira de Barros
Digitalização Sibelius: Sgt Almiro

$\text{♩} = 116$

5
f

10
p

19

28

37

47

51
mf

61

71

80
ff

D.S. al Coda

89
f

Tuba in B \flat
BRIGADA JACINTO
2° Parte

98

106

115

124

133

142

151

160

169

175

BRIGADA JACINTO

José Vieira de Barros
Digitalização Sibelius: Sgt Almiro

♩=116

f

10 *p*

19

28

37

47 1. 2.

51 *mf*

61 3 3

71 3

81 1. 2. *ff* D.S. al Coda

89 *f* *mf* Coda

Tuba in E♭
BRIGADA JACINTO
2° Parte

98

106

115

124

133

142

151

159

168

174

Bombo

BRIGADA JACINTO

José Vieira de Barros
Digitalização Sibelius: Sgt Almiro

♩=116

1 *f*

10

11 *p*

19

20

28

29

37

38

47

48

56

57

66

67

73

74

81

82

91

92

Bombo
BRIGADA JACINTO
2° Parte

101

110

120

129

138

147

157

166

173

BRIGADA JACINTO

José Vieira de Barros
Digitalização Sibelius: Sgt Almiro

♩=116
2/4 *f*

11

p

21

31

39

47

mf

57

68

78

ff

D.S. al Coda

89

Coda

f *mf*

100

pp

Pratos
BRIGADA JACINTO
2° Parte

110

f

120

pp

130

140

150

160

ff

170

p

175

ff

Caixa

BRIGADA JACINTO

José Vieira de Barros
Digitalização Sibelius: Sgt Almiro

♩=116

10 *f* *S*

19 *p*

28

37

44 Φ 1. 2.

51 *mf*

59

68

78 1. 2. *ff*

88 D.S. al Coda Φ Coda *f* *mf*

Caixa
BRIGADA JACINTO
2º Parte

96

105

114

123

132

141

150

159

168

174
