

Capitão Ribamar

Dobrado

Pedro de Araújo

Flautim

Flauta

Requinça

1ª Clarineta

2ª Clarineta

3ª Clarineta

Sax Soprano

Sax Alto

Sax Tenor

Sax Bariton

1ª Trompete

2ª Trompete

1ª Sax-Horn

2ª Sax-Horn

3ª Sax-Horn

1ª Trombone

2ª Trombone

3ª Trombone

Baritone

Bombardino

Baixo Eb

Baixo Bb

Caixa

Bombo

Pratos

12

Fltm.
Fl.
Req.
Cl.
Cl.
Cl.
Sax. S.
Sax. A.
Sax. T.
Sax. B.
Tpt.
Tpt.
S. Hn.
S. Hn.
S. Hn.
Tbn.
Tbn.
Tbn.
Bar.
Bbd.
Bx.
Bx.
Cx.
B.
Prts.

35

Fltm.

Fl.

Req.

Cl.

Cl.

Cl.

Sax. S.

Sx. A.

Sx. T.

Sx. B.

Tpt.

Tpt.

S. Hn.

S. Hn.

S. Hn.

Tbn.

Tbn.

Tbn.

Bar.

Bbd.

Bx.

Bx.

Cx.

B.

Prts.

46

Flm.

Fl.

Req.

Cl.

Cl.

Cl.

Sax. S.

Sx. A.

Sx. T.

Sx. B.

Tpt.

Tpt.

S. Hn.

S. Hn.

S. Hn.

Tbn.

Tbn.

Tbn.

Bar.

Bbd.

Bx.

Bx.

Cx.

B.

Prt.

To Coda Φ

57

Fltm. *mf*

Fl. *mf*

Req. *mf*

Cl. *mf*

Cl. *mf*

Cl. *mf*

Sax. S. *mf*

Sax. A. *f*

Sax. T. *f*

Sax. B. *f*

Tpt. *f*

Tpt. *f*

S. Hn. *f*

S. Hn. *f*

S. Hn. *f*

Tbn. *f*

Tbn. *f*

Tbn. *f*

Bar. *f*

Bbd. *f*

Bx. *f*

Bx. *f*

Cx. *f*

B. *f*

Prts. *f*

1. 2.

68

Fltm.
Fl.
Req.
Cl.
Cl.
Cl.
Sax. S.
Sax. A.
Sax. T.
Sax. B.
Tpt.
Tpt.
S. Hn.
S. Hn.
S. Hn.
Tbn.
Tbn.
Tbn.
Bar.
Bbd.
Bx.
Bx.
Cx.
B.
Prts.

89

Fltm.

Fl.

Req.

Cl.

Cl.

Cl.

Sax. S.

Sax. A.

Sax. T.

Sax. B.

Tpt.

Tpt.

S. Hn.

S. Hn.

S. Hn.

Tbn.

Tbn.

Tbn.

Bar.

Bbd.

Bx.

Bx.

Cx.

B.

Prts.

100

Fine TRIO

Fltm.

Fl.

Req.

Cl.

Cl.

Cl.

Sax. S.

Sx. A.

Sx. T.

Sx. B.

Tpt.

Tpt.

S. Hn.

S. Hn.

S. Hn.

Tbn.

Tbn.

Tbn.

Bar.

Bbd.

Bx.

Bx.

Cx.

B.

Prts.

Fltm. *mf* *tr*

Fl. *mf* *tr*

Req. *mf* *tr*

Cl. *mf* *tr*

Cl. *mf* *tr*

Cl. *mf* *tr*

Sax. S. *mf* *tr*

Sx. A.

Sx. T.

Sx. B.

Tpt. *mf*

Tpt. *mf*

S. Hn. *mf*

S. Hn. *mf*

S. Hn. *mf*

Tbn. *mf*

Tbn. *mf*

Tbn. *mf*

Bar. *mf*

Bbd. *mf*

Bx. *mf*

Bx. *mf*

Cx. *mf*

B. *mf*

Prts. *mf*

This page of a musical score, page 12, rehearsal mark 126, contains the following parts and markings:

179

Flm.
Fl.
Req.
Cl.
Cl.
Cl.
Sax. S.
Sax. A.
Sax. T.
Sax. B.
Tpt.
Tpt.
S. Hn.
S. Hn.
S. Hn.
Tbn.
Tbn.
Tbn.
Bar.
Bbd.
Bx.
Bx.
Cx.
B.
Prts.

193

Flm.
Fl.
Req.
Cl.
Cl.
Cl.
Sax. S.
Sax. A.
Sax. T.
Sax. B.
Tpt.
Tpt.
S. Hn.
S. Hn.
S. Hn.
Tbn.
Tbn.
Tbn.
Bar.
Bbd.
Bx.
Bx.
Cx.
B.
Prts.

- Fltm. (Flute)
- Fl. (Flute)
- Req. (Recorder)
- Cl. (Clarinet)
- Cl. (Clarinet)
- Cl. (Clarinet)
- Sax. S. (Soprano Saxophone)
- Sx. A. (Alto Saxophone)
- Sx. T. (Tenor Saxophone)
- Sx. B. (Bass Saxophone)
- Tpt. (Trumpet)
- Tpt. (Trumpet)
- S. Hn. (Soprano Horn)
- S. Hn. (Soprano Horn)
- S. Hn. (Soprano Horn)
- Tbn. (Trombone)
- Tbn. (Trombone)
- Tbn. (Trombone)
- Bar. (Baritone)
- Bbd. (Bassoon)
- Bx. (Bass)
- Bx. (Bass)
- Cx. (Cymbal)
- B. (Bass Drum)
- Prts. (Percussion)

Capitão Ribamar

Flautim

Dobrado

Pedro de Araújo

7 *ff*

15

22

29 $\$$

37 *mp*

45

53

60 To Coda Φ *mf*

67 *f*

74

82 1. 2. Φ CODA *ff*

88

Capitão Ribamar

Flauta

Dobrado

Pedro de Araújo

ff

7

15

22

29 §

mp

37

45

53

To Coda ⊕

mf

60

f

67

74

82 ⊕ CODA

D.S. al Coda

ff

88

Flauta

96

103

112

123

135

146

157

168

177

188

198

Capitão Ribamar

Requinta

Dobrado

Pedro de Araújo

ff

7

15

22

29

mp

37

43

49

57

To Coda

mf

63

1. 2.

f

70

76

Requinta

2

82 1. 2. **D.S. al Coda** **CODA** **ff**

88

96

103 **Fine** **TRIO** 3

112 4 **mf** tr

123 2 tr tr 2 tr tr **p**

135 2 tr tr 2 tr 2

146 tr tr 2 tr tr

157 1. 2. 3 3 **ff**

167 3 3 3 3 3 3

177 tr tr **ff** tr tr

188 tr tr tr tr

198 tr tr

1ª Clarineta

Capitão Ribamar

Dobrado

Pedro de Araújo

1ª Clarineta

2

82 1. 2. D.S. al Coda CODA *ff*

88

96

103 Fine TRIO 3

112 4 *mf* tr

124 *pp*

136 *pp*

147

157 1. 2. *ff* 3 3

167 *ff* 3 3 3 3 3

177 *ff*

190

200

Capitão Ribamar

2ª Clarineta

Dobrado

Pedro de Araújo

2^a Clarineta

2

82  1. 2. **D.S. al Coda** **ff** **CODA**

88  **ff**

96  **ff**

103  **Fine** **TRIO** 3

112  4 **mf** tr

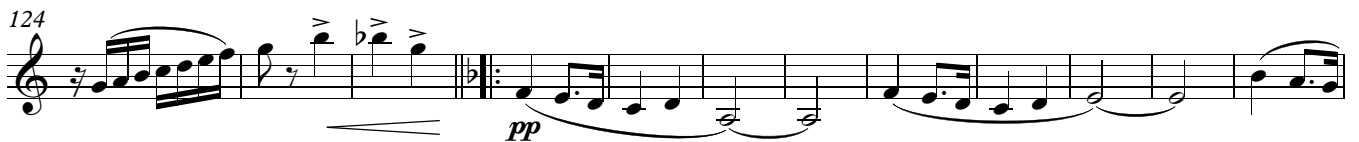
124  **pp**

136  **pp**

147  **pp**

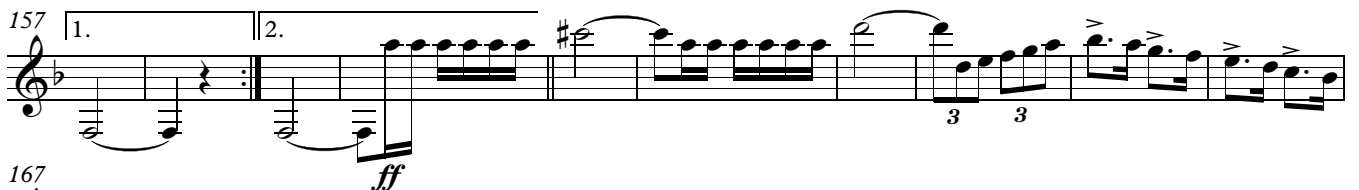
157  1. 2. **ff** 3 3

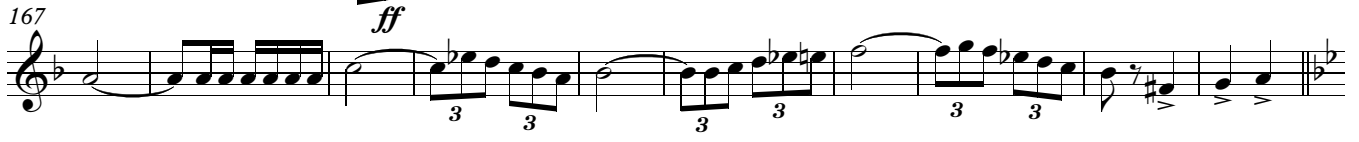
167  **ff** 3 3 3 3 3 3

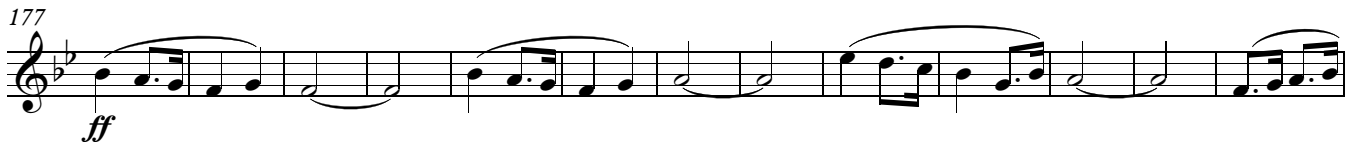
177  **ff**

190  **ff**

200  **ff**

Capitão Ribamar

3ª Clarineta

Dobrado

Pedro de Araújo

96

103

Fine

TRIO

3

112

4

tr

tr

tr

mf

124

pp

136

pp

147

157

1.

2.

ff

3

3

167

3

3

3

3

177

ff

190

200

Sax Soprano

Capitão Ribamar

Dobrado

Pedro de Araújo

Sax Soprano

82 1. 2. **D.S. al Coda** C **CODA** *ff*

88

96

103 **Fine**

107 **TRIO** **3**

113 **4** *mf* *tr*

122 *tr*

127 **30** 1. 2. *ff*

161 **3** **3**

169 **3** **3** **3** **3** **3** **3**

177 *ff*

190

200

Sax Tenor

Capitão Ribamar

Dobrado

Pedro de Araújo

ff

9

17

27

mp

35

42

49

57 To Coda

63

f

71

77

82

1. 2.

D.S. al Coda

ff

CODA

88

97

104

Fine TRIO

112

3

123

pp

135

pp

146

157

1. 2.

ff

3 3

166

3 3 3 3 3 3

176

ff

189

199

Capitão Ribamar

Barítono

Dobrado

Pedro de Araújo

ff

9

17

27 *mp*

35

42

49

57 To Coda \ominus

63 *f*

71

77

82 *ff* CODA \ominus D.S. al Coda

V.S.

88

97

104

Fine TRIO

112

3

123

pp

135

pp

146

157

1. 2.

ff

3 3

166

3 3 3 3 3 3

176

ff

189

199

Capitão Ribamar

Dobrado

Pedro de Araújo

1ª Trompa F

ff

7

15

22

29

mp

37

46

55

62 To Coda Φ

69

75

82 1. 2. Φ CODA *ff*

V.S.

88

96

104

Fine TRIO

112

4

124

pp

134

145

ff

156

1. || 2.

ff

167

177

ff

188

199

ff

Capitão Ribamar

2ª Trompa F

Dobrado

Pedro de Araújo

7

15

22

29

37

45

54

61

68

75

82

To Coda Φ

CODA Φ

D.S. al Coda

ff

mp

f

88

96

104

Fine TRIO

112

124

134

145

156

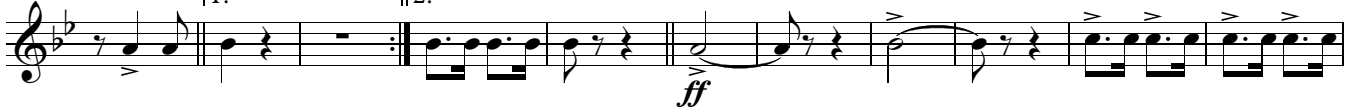

167

177

188

199

Capitão Ribamar

Dobrado

Pedro de Araújo

3ª Trompa F

95

103

Fine TRIO

112

4

124

134

144

152

161

173

183

193

201

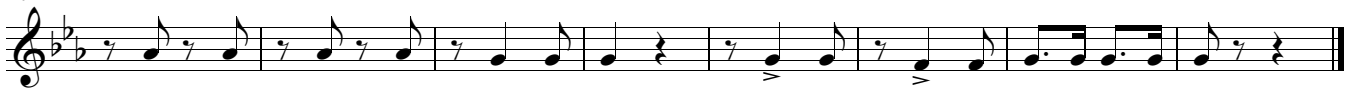

Capitão Ribamar

Dobrado

Pedro de Araújo

1º Trompete

87

94

100

Fine

107

TRIO

112

120

127

141

157

166

176

188

200

2º Trompete

Capitão Ribamar

Dobrado

Pedro de Araújo

87

94

100

Fine

107

TRIO

112

120

127

141

157

167

177

189

200

Capitão Ribamar

1º Trombone

Dobrado

Pedro de Araújo

1° Trombone

88

97

104

Fine

TRIO

112

3

120

127

pp

139

pp

151

161

ff

174

ff

186

197

Capitão Ribamar

Dobrado

Pedro de Araújo

2º Trombone

2° Trombone

96

101

Fine

107

TRIO

112

120

127

pp

140

pp

152

161

ff

173

ff

186

197

Capitão Ribamar

3º Trombone

Dobrado

Pedro de Araújo

9 *ff*

17

27 *mp*

35

43

49

57 To Coda Φ

63 *f*

72

82 Φ CODA *ff*

87

3° Trombone

95

100

Fine

107

TRIO

112

3

120

127

pp

140

pp

152

1. 2.

161

ff

173

ff

186

197

Capitão Ribamar

Bombardino Bb

Dobrado

Pedro de Araújo

9 *ff*

17

27 *mp*

35

43

49

57 To Coda Φ

63 1. 2. *f*

71

78

82 1. 2. Φ CODA *ff*

D.S. al Coda

Bombardino B \flat

88

97

104

Fine TRIO

112

$\frac{4}{4}$

124

136

pp

147

157

1. 2.

ff

167

177

ff

190

200

Capitão Ribamar

Bombardino C

Dobrado

Pedro de Araújo

9 *ff*

17

27 *mp*

35

43

49

57 To Coda Φ

63 1. 2. *f*

71

78

82 1. 2. Φ CODA *ff*

D.S. al Coda

Bombardino C

88

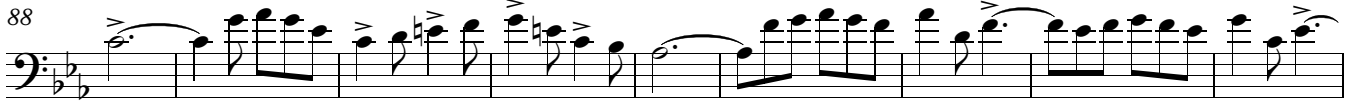

97

104

Fine TRIO

112

4

124

pp

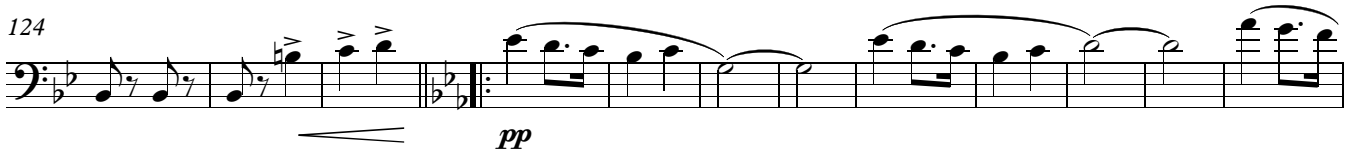

136

pp

147

157

1. 2.

ff

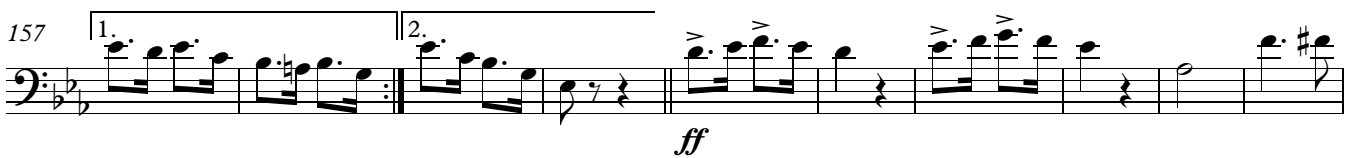

167

177

ff

190

200

Baixo Bb

Capitão Ribamar

Pedro de Araújo

Dobrado

9

17

26

34

42

49

56

63

71

77

82

To Coda Φ

CODA Φ

D.S. al Coda

ff

mp

f

V.S.

89

97

104

Fine TRIO

112

124

134

144

153

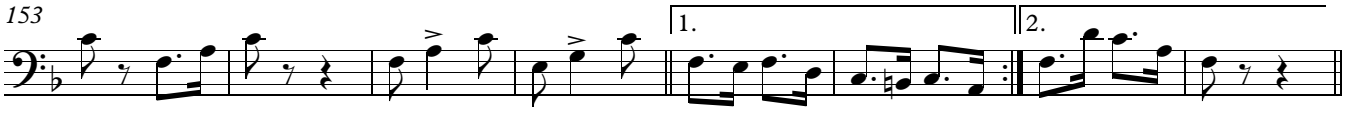

161

172

183

193

201

Capitão Ribamar

Dobrado

Pedro de Araújo

Baixo Eb

ff

9

17

27 $\$$
mp

35

42

49

56 To Coda Φ

63 1. 2.
f

71

77

82 1. 2. Φ CODA
D.S. al Coda ff

V.S.

89

97

104

Fine

TRIO

112

4

124

pp

134

144

153

1.

2.

161

ff

172

ff

183

193

201

Capitão Ribamar

Caixa

Dobrado

Pedro de Araújo

ff

7

15

22

29

mp

37

45

53

61

To Coda

f

69

76

82

CODA

D.S. al Coda

ff

88

96

104

Fine TRIO

112

120

127

pp

137

147

157

1. || 2.

ff

167

177

ff

187

197

203

Capitão Ribamar

Bombo

Dobrado

Pedro de Araújo

Bombo

96

104

Fine TRIO

112

124

mf

136

147

157

ff

167

177

ff

190

200

Capitão Ribamar

Dobrado

Pedro de Araújo

3° Sax-Horn

95

103

Fine TRIO

112

124

134

144

152

161

173

183

193

201

Sax Alto

Capitão Ribamar

Pedro de Araújo

Dobrado

ff

7

15

22

29

mp

37

46

55

62 To Coda

f

70

76

82

D.S. al Coda

ff

CODA

Sax Alto

87

94

100

107

112

124

136

147

157

167

177

190

199
