

Carlos Rotay

Dobrado Sinfônico

Joaquim Antônio Langsdorff Naegele

Flauta C *f* *p* *mf*

1ª Clarineta Bb *f* *p* *mf*

2ª Clarineta Bb *f* *p* *mf*

3ª Clarineta Bb *f* *p*

Saxofone Alto Eb *f* *p*

Saxofone Tenor Bb *f* *p*

Saxofone Baritone Eb *f* *p*

1ª Trompa F *f* *p*

2ª Trompa F *f* *p*

3ª Trompa F *f* *p*

1ª Trompete Bb *f* *p*

2ª Trompete Bb *f* *p*

3ª Trompete Bb *f* *p*

1ª Trombone C *f* *p*

2ª Trombone C *f* *p*

3ª Trombone C *f* *p*

Bombardino Bb *f* *p*

Bombardino C *f* *p*

Tuba Eb *f* *p*

Tuba Bb *f* *p*

Caixa *f* *p*

Pratos *choque* *f*

Bombo *f* *p*

Fl. C

1° Cl. B \flat

2° Cl. B \flat

3° Cl. B \flat

Sax. Alt. E \flat

Sax. Ten. B \flat

Sax. Bar. E \flat

1° Tpa. F

2° Tpa. F

3° Tpa. F

1° Tpt. B \flat

2° Tpt. B \flat

3° Tpt. B \flat

1° Tbn. C

2° Tbn. C

3° Tbn. C

Bdno. B \flat

Bdno. C

Tba. E \flat

Tba. B \flat

Cx.

Pt.

Bb.

f *p*

Detailed description of the musical score: This is a page of a musical score for a large ensemble, likely a symphony orchestra or a wind band. The score is written in 2/4 time and is in the key of G major (one sharp). It consists of 21 staves, each representing a different instrument. The instruments are: Flute (C), Clarinets (1st in B-flat, 2nd in B-flat, 3rd in B-flat), Saxophones (Alto in E-flat, Tenor in B-flat, Baritone in E-flat), Trumpets (1st in F, 2nd in F, 3rd in F), Trombones (1st in B-flat, 2nd in B-flat, 3rd in B-flat), Double Basses (B-flat and C), Trombones (E-flat and B-flat), Cymbals (Cx.), Snare Drum (Pt.), and Bass Drum (Bb.). The score is divided into measures by vertical bar lines. Dynamics markings such as *f* (forte) and *p* (piano) are placed below the staves. The music features various rhythmic patterns, including eighth and sixteenth notes, and rests. The overall structure is complex, with many overlapping parts.

Fl. C

1^o Cl. B \flat

2^o Cl. B \flat

3^o Cl. B \flat

Sax. Alt. E \flat

Sax. Ten. B \flat

Sax. Bar. E \flat

1^o Tpa. F

2^o Tpa. F

3^o Tpa. F

1^o Tpt. B \flat

2^o Tpt. B \flat

3^o Tpt. B \flat

1^o Tbn. C

2^o Tbn. C

3^o Tbn. C

Bdno. B \flat

Bdno. C

Tba. E \flat

Tba. B \flat

Cx.

Pt.

Bb.

mf

f

p

13

Fl. C

1° Cl. Bb

2° Cl. Bb

3° Cl. Bb

Sax. Alt. Eb

Sax. Ten. Bb

Sax. Bar. Eb

1° Tpa. F

2° Tpa. F

3° Tpa. F

1° Tpt. Bb

2° Tpt. Bb

3° Tpt. Bb

1° Tbn. C

2° Tbn. C

3° Tbn. C

Bdno. Bb

Bdno. C

Tba. Eb

Tba. Bb

Cx.

Pt.

Bb.

p *f* *mf*

A

33

Fl. C

1ª Cl. Bb

2ª Cl. Bb

3ª Cl. Bb

Sax. Alt. Eb

Sax. Ten. Bb

Sax. Bar. Eb

1ª Tpa. F

2ª Tpa. F

3ª Tpa. F

1ª Tpt. Bb

2ª Tpt. Bb

3ª Tpt. Bb

1ª Tbn. C

2ª Tbn. C

3ª Tbn. C

Bdno. Bb

Bdno. C

Tba. Eb

Tba. Bb

Cx. marca

Pt.

Bb. Bb. marca

p *pp* *mf*

Fl. C

1ª Cl. Bb

2ª Cl. Bb

3ª Cl. Bb

Sax. Alt. Eb

Sax. Ten. Bb

Sax. Bar. Eb

1ª Tpa. F

2ª Tpa. F

3ª Tpa. F

1ª Tpt. Bb

2ª Tpt. Bb

3ª Tpt. Bb

1ª Tbn. C

2ª Tbn. C

3ª Tbn. C

Bdno. Bb

Bdno. C

Tba. Eb

Tba. Bb

Cx.

Pt.

Bb.

p

mf

p

mf

p

mf

40

Fl. C *mf*

1° Cl. B \flat *mf*

2° Cl. B \flat *mf*

3° Cl. B \flat *mf*

Sax. Alt. E \flat *mf*

Sax. Ten. B \flat *mf*

Sax. Bar. E \flat *mf*

1° Tpa. F *p*

2° Tpa. F *p*

3° Tpa. F *p*

1° Tpt. B \flat *mf*

2° Tpt. B \flat *mf*

3° Tpt. B \flat *mf*

1° Tbn. C *mf*

2° Tbn. C *mf*

3° Tbn. C *mf*

Bdno. B \flat *mf*

Bdno. C *mf*

Tba. E \flat *mf*

Tba. B \flat *mf*

Cx. *mf*
Cx. a vontade
ab. r.

Pt. *mf*

Bb. *mf*

Fl. C

1ª Cl. B♭

2ª Cl. B♭

3ª Cl. B♭

Sax. Alt. E♭

Sax. Ten. B♭

Sax. Bar. E♭

1ª Tpa. F

2ª Tpa. F

3ª Tpa. F

1ª Tpt. B♭

2ª Tpt. B♭

3ª Tpt. B♭

1ª Tbn. C

2ª Tbn. C

3ª Tbn. C

Bdno. B♭

Bdno. C

Tba. E♭

Tba. B♭

Cx.

Pt.

Bb.

f *mf* *f* *mf* *f* *mf*

1. 2.

Fl. C

1ª Cl. Bb

2ª Cl. Bb

3ª Cl. Bb

Sax. Alt. Eb

Sax. Ten. Bb

Sax. Bar. Eb

1ª Tpa. F

2ª Tpa. F

3ª Tpa. F

1ª Tpt. Bb

2ª Tpt. Bb

3ª Tpt. Bb

1ª Tbn. C

2ª Tbn. C

3ª Tbn. C

Bdno. Bb

Bdno. C

Tba. Eb

Tba. Bb

Cx.

Pt.

Bb.

f *mf*

B

Fl. C

1^o Cl. B \flat

2^o Cl. B \flat

3^o Cl. B \flat

Sax. Alt. E \flat

Sax. Ten. B \flat

Sax. Bar. E \flat

1^o Tpa. F

2^o Tpa. F

3^o Tpa. F

1^o Tpt. B \flat

2^o Tpt. B \flat

3^o Tpt. B \flat

1^o Tbn. C

2^o Tbn. C

3^o Tbn. C

Bdno. B \flat

Bdno. C

Tba. E \flat

Tba. B \flat

Cx.

Pt.

Bb.

p

pp

7J

76

1. 2.

Fl. C

1° Cl. Bb

2° Cl. Bb

3° Cl. Bb

Sax. Alt. Eb

Sax. Ten. Bb

Sax. Bar. Eb

1° Tpa. F

2° Tpa. F

3° Tpa. F

1° Tpt. Bb

2° Tpt. Bb

3° Tpt. Bb

1° Tbn. C

2° Tbn. C

3° Tbn. C

Bdno. Bb

Bdno. C

Tba. Eb

Tba. Bb

Cx.

Pt.

Bb.

82 **C**

Fl. C

1^o Cl. Bb

2^o Cl. Bb

3^o Cl. Bb

Sax. Alt. Eb

Sax. Ten. Bb

Sax. Bar. Eb

1^o Tpa. F

2^o Tpa. F

3^o Tpa. F

1^o Tpt. Bb

2^o Tpt. Bb

3^o Tpt. Bb

1^o Tbn. C

2^o Tbn. C

3^o Tbn. C

Bdno. Bb

Bdno. C

Tba. Eb

Tba. Bb

Cx.

Pt.

Bb.

p

pp

p 3

Susp.

90

Fl. C

1° Cl. B♭

2° Cl. B♭

3° Cl. B♭

Sax. Alt. E♭

Sax. Ten. B♭

Sax. Bar. E♭

1° Tpa. F

2° Tpa. F

3° Tpa. F

1° Tpt. B♭

2° Tpt. B♭

3° Tpt. B♭

1° Tbn. C

2° Tbn. C

3° Tbn. C

Bdno. B♭

Bdno. C

Tba. E♭

Tba. B♭

Cx.

Pt.

Bb.

Fl. C
1° Cl. Bb
2° Cl. Bb
3° Cl. Bb
Sax. Alt. Eb
Sax. Ten. Bb
Sax. Bar. Eb
1° Tpa. F
2° Tpa. F
3° Tpa. F
1° Tpt. Bb
2° Tpt. Bb
3° Tpt. Bb
1° Tbn. C
2° Tbn. C
3° Tbn. C
Bdno. Bb
Bdno. C
Tba. Eb
Tba. Bb
Cx.
Pt.
Bb.

105

Fl. C

1° Cl. B♭

2° Cl. B♭

3° Cl. B♭

Sax. Alt. E♭

Sax. Ten. B♭

Sax. Bar. E♭

1° Tpa. F

2° Tpa. F

3° Tpa. F

1° Tpt. B♭

2° Tpt. B♭

3° Tpt. B♭

1° Tbn. C

2° Tbn. C

3° Tbn. C

Bdno. B♭

Bdno. C

Tba. E♭

Tba. B♭

Cx.

Pt.

Bb.

f

p

mf

pp

choque

mf

p

D

128

Fl. C

1° Cl. Bb

2° Cl. Bb

3° Cl. Bb

Sax. Alt. Eb

Sax. Ten. Bb

Sax. Bar. Eb

1° Tpa. F

2° Tpa. F

3° Tpa. F

1° Tpt. Bb

2° Tpt. Bb

3° Tpt. Bb

1° Tbn. C

2° Tbn. C

3° Tbn. C

Bdno. Bb

Bdno. C

Tba. Eb

Tba. Bb

Cx.

Pt.

Bb.

p

mf

pp

Cx. marca

Bb. marca

pp

135

Fl. C

1° Cl. B♭

2° Cl. B♭

3° Cl. B♭

Sax. Alt. E♭

Sax. Ten. B♭

Sax. Bar. E♭

1° Tpa. F

2° Tpa. F

3° Tpa. F

1° Tpt. B♭

2° Tpt. B♭

3° Tpt. B♭

1° Tbn. C

2° Tbn. C

3° Tbn. C

Bdno. B♭

Bdno. C

Tba. E♭

Tba. B♭

Cx.

Pt.

Bb.

pp

pp

pp

142

Fl. C

1ª Cl. B♭

2ª Cl. B♭

3ª Cl. B♭

Sax. Alt. E♭

Sax. Ten. B♭

Sax. Bar. E♭

1ª Tpa. F

2ª Tpa. F

3ª Tpa. F

1ª Tpt. B♭

2ª Tpt. B♭

3ª Tpt. B♭

1ª Tbn. C

2ª Tbn. C

3ª Tbn. C

Bdno. B♭

Bdno. C

Tba. E♭

Tba. B♭

Cx.

Pt.

Bb.

f *p* *mf* *pp* *Cx. marca* *Bb. marca*

169

E

Fl. C

1^º Cl. B♭

2^º Cl. B♭

3^º Cl. B♭

Sax. Alt. Eb

Sax. Ten. B♭

Sax. Bar. Eb

1^º Tpa. F

2^º Tpa. F

3^º Tpa. F

1^º Tpt. B♭

2^º Tpt. B♭

3^º Tpt. B♭

1^º Tbn. C

2^º Tbn. C

3^º Tbn. C

Bdno. B♭

Bdno. C

Tba. Eb

Tba. B♭

Cx.

Pt.

Bb.

pp

pp

pp

pp

p

pp

pp

pp

Cx. marca

Bb. marca

pp

pp

pp

176

Fl. C

1° Cl. B♭

2° Cl. B♭

3° Cl. B♭

Sax. Alt. E♭

Sax. Ten. B♭

Sax. Bar. E♭

1° Tpa. F

2° Tpa. F

3° Tpa. F

1° Tpt. B♭

2° Tpt. B♭

3° Tpt. B♭

1° Tbn. C

2° Tbn. C

3° Tbn. C

Bdno. B♭

Bdno. C

Tba. E♭

Tba. B♭

Cx.

Pt.

Bb.

183

Fl. C

1ª Cl. Bb

2ª Cl. Bb

3ª Cl. Bb

Sax. Alt. Eb

Sax. Ten. Bb

Sax. Bar. Eb

1ª Tpa. F

2ª Tpa. F

3ª Tpa. F

1ª Tpt. Bb

2ª Tpt. Bb

3ª Tpt. Bb

1ª Tbn. C

2ª Tbn. C

3ª Tbn. C

Bdno. Bb

Bdno. C

Tba. Eb

Tba. Bb

Cx.

Pt.

Bb.

f

f

f

f

f

mf

p

p

p

p

f

f

mf

mf

p

p

p

p

p

p

p

p

p

190

Fl. C

1° Cl. B♭

2° Cl. B♭

3° Cl. B♭

Sax. Alt. E♭

Sax. Ten. B♭

Sax. Bar. E♭

1° Tpa. F

2° Tpa. F

3° Tpa. F

1° Tpt. B♭

2° Tpt. B♭

3° Tpt. B♭

1° Tbn. C

2° Tbn. C

3° Tbn. C

Bdno. B♭

Bdno. C

Tba. E♭

Tba. B♭

Cx.

Pt.

Bb.

196

Fl. C

1ª Cl. B♭

2ª Cl. B♭

3ª Cl. B♭

Sax. Alt. E♭

Sax. Ten. B♭

Sax. Bar. E♭

1ª Tpa. F

2ª Tpa. F

3ª Tpa. F

1ª Tpt. B♭

2ª Tpt. B♭

3ª Tpt. B♭

1ª Tbn. C

2ª Tbn. C

3ª Tbn. C

Bdno. B♭

Bdno. C

Tba. E♭

Tba. B♭

Cx.

Pt.

Bb.

p

pp

pp

pp

pp

pp

200

1. 2. **F**

Fl. C

1ª Cl. B♭

2ª Cl. B♭

3ª Cl. B♭

Sax. Alt. E♭

Sax. Ten. B♭

Sax. Bar. E♭

1ª Tpa. F

2ª Tpa. F

3ª Tpa. F

1ª Tpt. B♭

2ª Tpt. B♭

3ª Tpt. B♭

1ª Tbn. C

2ª Tbn. C

3ª Tbn. C

Bdno. B♭

Bdno. C

Tba. E♭

Tba. B♭

Cx.

Pt.

Bb.

f *pp* *p* *f*

208

Fl. C
1ª Cl. Bb
2ª Cl. Bb
3ª Cl. Bb
Sax. Alt. Eb
Sax. Ten. Bb
Sax. Bar. Eb
1ª Tpa. F
2ª Tpa. F
3ª Tpa. F
1ª Tpt. Bb
2ª Tpt. Bb
3ª Tpt. Bb
1ª Tbn. C
2ª Tbn. C
3ª Tbn. C
Bdno. Bb
Bdno. C
Tba. Eb
Tba. Bb
Cx.
Pt.
Bb.

Carlos Rotay

Dobrado Sinfônico

Joaquim Antônio Langsdorff Naegele

Flauta C

f *p* *mf*

8 *f* *p* *mf*

15 *f* *mf* *p*

23 *f* *mf* *p* *f*

32 **A** **16** *mf*

55

64 1. 2. *f*

71 **B** *p*

79 **C** *p* **12**

Flauta C

95 *p*

103 *f* *p* 4

1. 2. *f* *p* 3 *f* *p*

120 3 *mf* *p* 3 3 3 3

129 3 3 3 3 3 3

136 3 3 *f* 3 3 *p* 3 3

143 3 3 3 3 3 3 *mf* 3 *p* *tr*

152 (tr) *mf* 3 *p* *tr* *p* *f*

162 *E* 31

1. 2. *f* *pp* *tr*

202 (tr) *pp* *f* *p* *f*

Carlos Rotay

Dobrado Sinfônico

Joaquim Antônio Langsdorff Naegele

1ª Clarineta B♭

1 *f* *p* *mf*

7 *f* *p* *mf*

14 *f* *mf*

21 *p* *f* *mf* *p* *f*

30 **A** *p*

40 *mf*

50

59

64 1. 2. *f*

71 **B** *p*

1ª Clarineta B♭

1. 2.

79 **C** *p* *p* 3

87

95 *p*

103 *f* *p*

1. 2. 3 *f* *p*

117 *f* *p* *mf* 3

125 **D** *p* 3 3 3 3 3 3

132

139 *f* *p* 3 3 3 3 3

146 *mf* *p* *mf* *p* 3 3 3 3 *tr* *tr*

1ª Clarineta B \flat

155 **(tr)** *p* *f* *p*

165 **E**

174 *f*

183

189 *p*

1. 2. **F** *f* *pp*

203 **(tr)** *pp* *f* *p* *f*

Carlos Rotay

Dobrado Sinfônico

Joaquim Antônio Langsdorff Naegele

2ª Clarineta B♭

1 *f* *p* *mf*

7 *f* *p* *mf*

14 *f* *mf*

21 *p* *f* *mf* *p* *f*

30 **A** *p*

40 *mf*

50

59

64 1. 2. *f*

71 **B** *p*

2ª Clarineta B♭

1. 2.

79 **C** *p* *p* 3

87

95 *p*

103 *f* *p*

1. 2. 3 *f* *p* *f* *p*

119 **D** 5 *p* 3 3 3

129

136 3 3 *f* 3 *p* 3 3

143 3 3 3 3 *mf* 3 *p* *tr*

151 *tr* 3 *mf* 3 *p* *tr* *p* *f*

2ª Clarineta B \flat

162

171

180

188

196

203

Carlos Rotay

Dobrado Sinfônico

Joaquim Antônio Langsdorff Naegele

3ª Clarineta B \flat

1. *f* *p* *f*

10 *p* *p* *mf*

19 *p* *p* *mf* *p* *f*

29 **A** *p*

39

49 *mf*

57

64 1. 2. *f*

3ª Clarineta B♭

69 **B**

71-74

79 **C**

87-94

95-102

103-110

111-118

119 **D**

128-134

135-141

142-148

Eleventh system of music, measures 142-148. It continues the eighth-note triplet and sixteenth-note patterns from the previous system.

3ª Clarineta B♭

149 *tr* *p* *mf* *p*

157 *p* *f* *p*

165 **E**

174 *f*

183

189 *p*

1. 2. **F** *f* *p* *pp* *tr*

203 *pp* *f* *p* *f*

Carlos Rotay

Dobrado Sinfônico

Joaquim Antônio Langsdorff Naegele

Saxofone Alto Eb

1. 2. *f* *p* *f*

13 *p* *f* *mf* *p*

22 *f* *mf* *p* *f*

30 *p* **A**

40 *mf*

50

59

64 1. 2. *f* 2.

Saxofone Alto E \flat

70 **B**

mf

1. 2.

79 **C**

79 **C**

p *p* 3 3

87

87

95

95

103

103

f *p*

1. 2. 2

1. 2. 2

f *p*

116

116

f *p* *mf*

125 **D**

125 **D**

p 3 3 3 3 3 3

132

132

3 3 3 3 3 3

138

138

f 3 3 *p* 3 3

Saxofone Alto E \flat

145

3 3 3 *mf* 3 *p* 3 *mf* 3 *p*

154

p *f* *p* 3

165 **E**

3 3

174

3 *f* 3 3

183

189

p 3

198 **F**

1. 2. *f* *p* *f*

204

p

208

f *p* *f*

Carlos Rotay

Dobrado Sinfônico

Joaquim Antônio Langsdorff Naegele

Saxofone Tenor B \flat

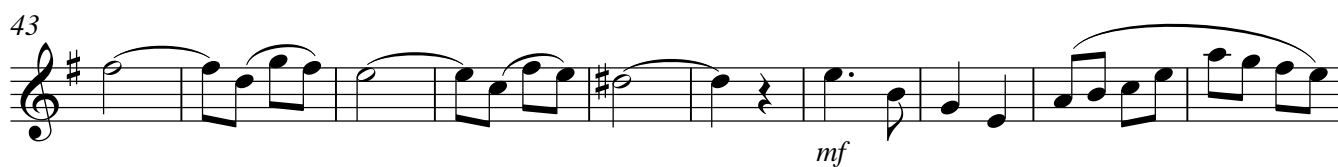
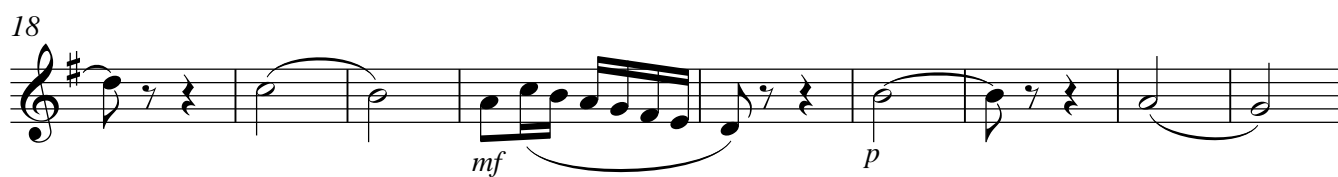

Saxofone Tenor B \flat

70 **B**

1. 2.

79 **C**

87

96

103

110 1. 2.

117

125 **D**

136

147

Saxofone Tenor B \flat

155

3 3 3 3 3 3 3

mf *p* *mf* *p* *f*

163

E

p 3 3

171

3 3 3

180

mf 3 3

188

p 3 3

1. 2. **F**

f *p* *f*

204

p *f* *f*

Carlos Rotay

Dobrado Sinfônico

Joaquim Antônio Langsdorff Naegele

Saxofone Barítono Eb

1. *f* *p*

9 *f* *p* *p*

18 *mf* *p*

26 *mf* *mf*

33 **A** *p* *mf* *p*

43 *mf* *mf*

53

62 1. 2. *f* 2

Saxofone Barítono E \flat

70 **B**

mf

1. 2.

79 **C**

p

88

p

96

103

mf p

1. 2.

p mf

117

p mf f

125 **D**

pp

133

f

141

pp p

Saxofone Barítono E \flat

150

mf p mf mf

3 3 3 3 3

158

p mf p f

3

165 **E**

pp

173

181

p

189

pp

1. 2. **F**

f f

204

pp f f

Carlos Rotay

Dobrado Sinfônico

Joaquim Antônio Langsdorff Naegele

1ª Trompa F

13

f *p* *f*

13

p *p* *p*

24

mf

33 **A**

pp

41

49

p

56

64

f

1ª Trompa F

71 **B**

pp

79 **C**

p < > pp

87

p

95

p

102

mf p pp

110

1. 2. 3 p

120 **D**

3 mf pp

130

pp

138

f pp

146

mf pp

154

mf p f

1ª Trompa F

163 **E**

pp

171

179

p

187

1. 2. **F**

f *pp*

204

pp *f* *f*

2ª Trompa F

Carlos Rotay

Dobrado Sinfônico

Joaquim Antônio Langsdorff Naegele

10

f *p* *f*

13

p *p* *p*

24

mf

33

A

pp

41

49

p

56

64

f *f*

2ª Trompa F

71 **B**

pp

79 **C**

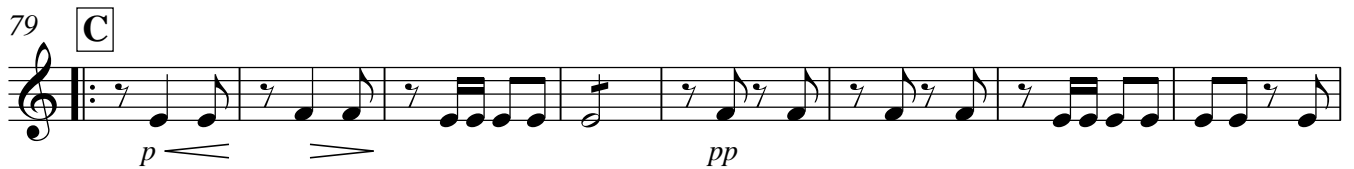

p *pp*

87

95

p

102

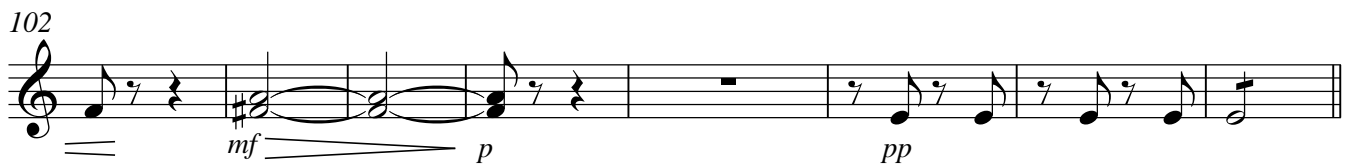

mf *p* *pp*

1. 2. **3**

p *p*

120 **D**

mf *pp*

130

138

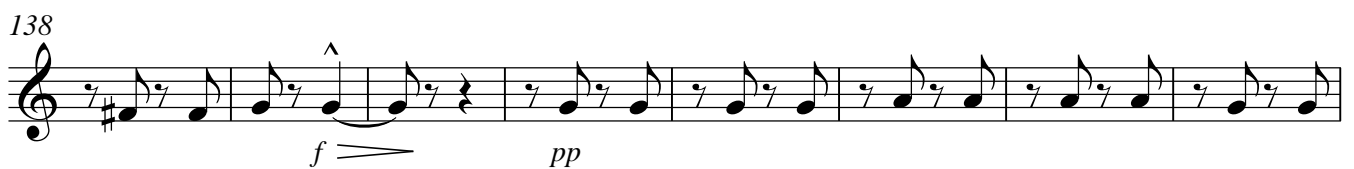

f *pp*

146

mf *pp*

154

mf *p* *f*

2ª Trompa F

163 **E**

pp

171

179

p

187

195 **F**

f *pp*

203

pp *f* *f* *ff*

Carlos Rotay

Dobrado Sinfônico

Joaquim Antônio Langsdorff Naegele

3ª Trompa F

2

13

24

33 **A**

41

49

56

64

3ª Trompa F

71 **B**

1. 2.

pp

79 **C**

p pp

87

95

p

102

mf p pp

1. 2.

3 p p

120

3 **D** mf pp

130

138

f pp

146

mf pp

154

mf p f

163 **E**

pp

171

179

187

195 **F**

203

Carlos Rotay

Dobrado Sinfônico

Joaquim Antônio Langsdorff Naegele

1º Trompete Bb

10

19

26

33 **A** 16

55

64 1. 2. 3

71 **B** 1. 2.

79 **C** 2

86 2 2

1° Trompete B \flat

93

102

116

125

132

139

146

155

164

173

1° Trompete B \flat

182

188

194

204

Carlos Rotay

Dobrado Sinfônico

Joaquim Antônio Langsdorff Naegele

2º Trompete Bb

13

23

33 **A** 16

55

64 1. 2. 3

71 **B** 1. 2.

79 **C** 2 2

89 2 3

99

106

f *p* *f* *p* *mf* *p* *mf* *p* *mf* *f* *mf* *f* *pp* *p* *p* *p* *f*

2° Trompete B♭

109 **3** 1. 2. **2**

116 **3** *mf*

125 **D** *p*

133 *f*

141 *p*

149 **3** *mf* **3** *p* *mf* **3** *p* *mf*

157 *p* *mf* *p* *mf* *f*

165 **E** **20** *f*

190 **3**

1. 2. **F** *f* *p* *pp*

203 *p* *f* *p* *f*

Carlos Rotay

Dobrado Sinfônico

Joaquim Antônio Langsdorff Naegele

3° Trompete B \flat

14

23

33 **A** 16

55

64 1. 2. 3

71 **B** 1. 2.

79 **C** 2 2

89 2 3

99

106

f *p* *f* *p* *mf* *p* *mf* *p* *mf* *p* *f* *mf* *pp* *p* *f* *p* *f* *p*

2

3° Trompeta Bb

109 **3** | 1. | 2. | **2**

116 **3**

125 **D**

133

141 **3**

150 **3**

158

165 **E** **20**

190 **3**

1. | 2. | **F**

203

Carlos Rotay

Dobrado Sinfônico

Joaquim Antônio Langsdorff Naegele

1º Trombone C

f *p* *f*

10 *p* *p*

20 *mf* *p*

27 *mf* *mf*

33 **A** **16** *mf*

55

64 1. 2. **2** *f* *mf*

71 **B**

79 1. 2. **12** *p* *p*

98 *mf* *p* **4**

1° Trombone C

1. 2.

f p mf f

117

p mf f mf

125 **D**

mf f

136

f mf

147

mf mf

155

mf p mf p f

163 **E** 16

mf

186

p

1. 2. **F**

f p f

204

p f f

Carlos Rotay

Dobrado Sinfônico

Joaquim Antônio Langsdorff Naegele

2º Trombone C

1-10
f *p* *f*

11-21
p *p* *p*

22-31
p *p* *mf*

32-41
A 18 2 *mf* *mf*

42-51
mf

52-61
1. 2. 2 *f* *mf*

62-71
B

72-78
1. 2.

79-88
C 19 *p*

89-98
4 1. *mf* *p*

2

2° Trombone C

110 **2.**

f *p* *mf* *f*

117

p *mf* *mf* *mf*

125 **D**

137

f *mf*

148

mf **3** *mf* **3**

156

p *p* *f*

165 **E**

20

p

193 **F**

f *p* *f*

202

p *f* *f*

Carlos Rotay

Dobrado Sinfônico

Joaquim Antônio Langsdorff Naegele

3° Trombone C

13

f *p* *f* *p*

24

p *p* *p* *p*

33

p *mf* *p*

33 **A**

mf *p* *mf* *p*

58

mf *p* *p*

64

f *p* *f*

71 **B**

pp *p* *p* *p* *p*

79 **C**

p *p* *p* *p* *p* *p* *p* *p*

103

mf *p* *p* *p*

111

p *p* *p* *p*

3° Trombone C

123 **D**

mf mf

135

f mf

147

mf 3 mf 3

156

p p f

165 **E** 20

p

193 **F**

3 1. 2. f p f

202

p f f

Carlos Rotay

Dobrado Sinfônico

Joaquim Antônio Langsdorff Naegele

Bombardino B♭

9

f *p*

18

f *p* *p*

27

mf *p*

33

mf *mf*

43

p

53

mf

62

f

62

f

Bombardino B \flat

70 **B**

1. 2.

79 **C**

87

96

103

1. 2.

117

125 **D**

136

147

3 *mf* 3 *mf* 3

155

3 *mf* *p* *mf* *p* *f*

163

p 3 3

171

3 3 3

180

mf 3 3

188

p 3

1. 2. **F**

f *p* *f*

204

p *f* *f*

Bombardino C

Carlos Rotay

Dobrado Sinfônico

Joaquim Antônio Langsdorff Naegele

1. *f* *p*

9. *f* *p* *p*

18. *mf* *p*

26. *mf* *mf*

33. **A** *p*

43. *mf*

53.

62. 1. 2. *f* 2

Bombardino C

2

B

mf

1. 2.

79 **C**

p **12** *p*

98 **4**

mf *p*

1. 2.

f *p* *mf* *f*

117 *p* *mf* *f* *mf*

125 **D**

f *mf*

136

147 *mf* *mf* *mf* *mf*

155 *mf* *p* *mf* *p* *f*

163 **E**

p *mf* *f*

Bombardino C

171

180

188

196

204

Tuba E \flat

Carlos Rotay

Dobrado Sinfônico

Joaquim Antônio Langsdorff Naegele

1. *f* *p*

9 *f* *p* *p*

18 *mf* *p*

26 *mf* *mf*

33 **A** *p* *mf* *p*

43 *mf* *mf*

53

62 1. 2. **2**

Tuba Eb

70 **B**

mf

1. 2.

79 **C**

p *p*

88

p

96

103

mf *p*

1. 2.

p *mf*

117

p *mf* *f*

125 **D**

pp

133

f

141

pp *p*

150

mf 3 3 *p* *mf* 3 3 *mf*

158

p *mf* 3 *p* *f*

165 **E**

pp

173

181

p

188

pp

1. 2. **F**

f *f*

204

pp *f* *f*

Tuba B \flat

Carlos Rotay

Dobrado Sinfônico

Joaquim Antônio Langsdorff Naegele

1. *f* *p*

9 *f* *p* *p*

18 *mf* *p*

26 *mf* *mf*

33 **A** *p* *mf* *p*

43 *mf* *mf*

53

62 1. 2. **2**

Tuba B \flat

70 **B**

mf

1. 2.

79 **C**

p *p*

88

p

96

103

mf *p*

1. 2.

p *mf*

117

p *mf* *f*

125 **D**

pp

133

f

141

pp *p*

150

mf 3 3 p mf 3 3 mf 3

158

p mf 3 p f

165 **E**

pp

173

181

p

189

pp

1. 2. **F**

f f

204

pp f f

Caixa

Carlos Rotay

Dobrado Sinfônico

Joaquim Antônio Langsdorff Naegele

2

f *p* *f*

13

p *p* *mf* *p*

24

p *mf* *mf*

33 **A** Cx. marca **16** *mf* Cx. a vontade

p *mf* Bb./Pt.

55

f *mf*

64 1. 2. **3**

f

71 **B** **5** 1. **3** 2. **3**

5 **3** **3**

79 **C** **12**

p *p*

99 **3**

mf *p*

1. 2. **4** **4**

mf *mf*

Carlos Rotay

Dobrado Sinfônico

Joaquim Antônio Langsdorff Naegele

Pratos

choque **4** **3** **7**

19 **2** **2**

30 **A** **16**

54

64 1. 2. **4**

71 **B** **5** 1. **3** 2. **3**

79 **C** Susp. **20** choque

104 **3**

Pratos

2

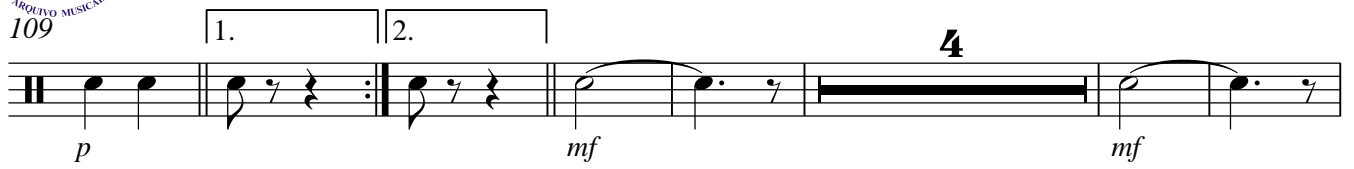

1. 2. 4 mf mf

119

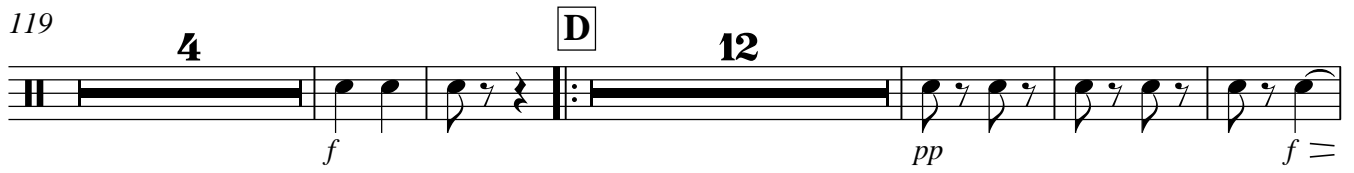

4 D 12 f pp f =

140

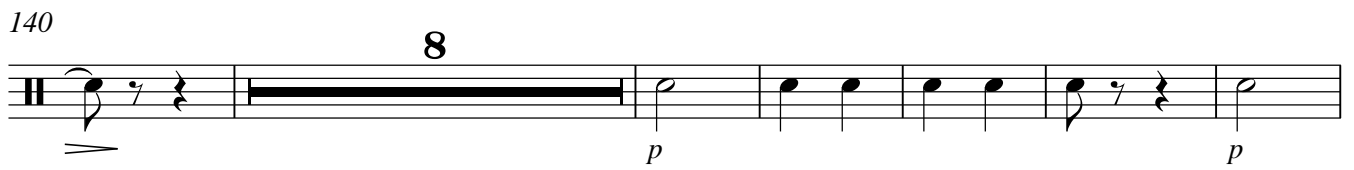

8 p p

154

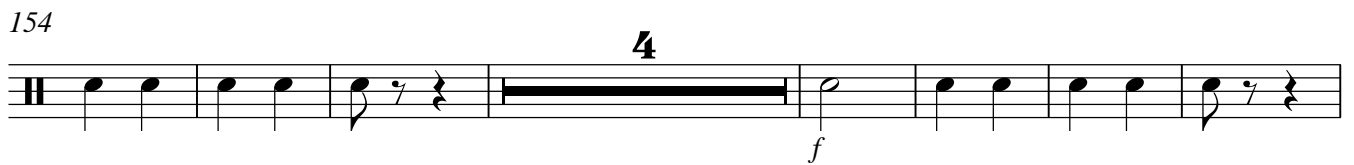

4 f

165 E

20 p

189

2 pp

1. 2. F

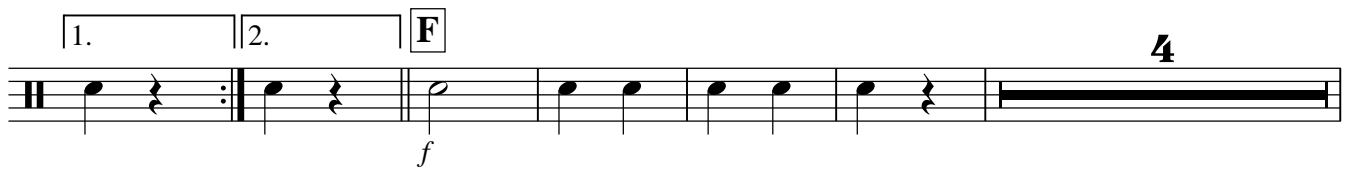

f 4

205

pp f f

Bombo

Carlos Rotay

Dobrado Sinfônico

Joaquim Antônio Langsdorff Naegele

3

f *p* *f* *p*

15

p *mf* *p*

24

mf *mf*

33 **A**
Bb. marca **16**

p *mf*

55

f *mf*

64 1. 2. **3**

f

71 **B** **5** 1. **3** 2. **3**

f

79 **C** **12**

p *p*

99 **3**

mf *p* *p*

1. 2. **4** **4**

mf *mf*

2

Bombo

123 **D**
Bb. marca **12**

f *pp* *pp* *f*

141 Bb. marca **8**

pp *p* *p*

156

p *f*

165 **E**
Bb. marca **16** **4**

pp *p* *p*

188 **2**

pp

1. 2. **F**

f *pp*

205

pp *f* *f*
