

DIGA PRA MIM

ZEZO

Adap. Maspole Cidade
Banda de Música

♩ = 80 *Introd...*

Voz

Clarinet in B♭

Clarinet in B♭2

Soprano Saxophone

Alto Saxophone

Alto Saxophone2

Tenor Saxophone

Trumpet in B♭

Trumpet in B♭2

Trombone

Trombone2

Bass B♭

7

Cl.

Cl.

S. Sax.

A. Sax.

A. Sax.

T. Sax.

Tpt

Tpt

Tbn.

Tbn.

Bass Bb

14

21

Cl.
Cl.
S. Sax.
A. Sax.
A. Sax.
T. Sax.

Tpt.
Tpt.
Tbn.
Tbn.
Bass Bb

27

34

Cl.
Cl.
S. Sax.
A. Sax.
A. Sax.
T. Sax.
Tpt
Tpt
Tbn.
Tbn.
Bass Bb

41

48

Cl.

Cl.

S. Sax.

A. Sax.

A. Sax.

T. Sax.

Tpt

Tpt

Tbn.

Tbn.

Bass Bb

54

60

Cl.

Cl.

S. Sax.

A. Sax.

A. Sax.

T. Sax.

Tpt

Tpt

Tbn.

Tbn.

Bass Bb

Detailed description of the musical score: The score is for a jazz ensemble and consists of 10 staves. The top five staves are for woodwinds: two Clarinets (Cl.), one Soprano Saxophone (S. Sax.), two Alto Saxophones (A. Sax.), and one Tenor Saxophone (T. Sax.). The bottom five staves are for brass: two Trumpets (Tpt), two Trombones (Tbn.), and one Bass Trombone (Bass Bb). The music is in 4/4 time, as indicated by the '60' tempo marking at the top left. The key signature has one sharp (F#). The woodwinds play complex, often syncopated melodic lines with many slurs and ties. The brass section provides a rhythmic and harmonic foundation, with the Trombones and Bass Trombone playing more rhythmic, repetitive patterns, while the Trumpets play melodic lines similar to the woodwinds. The score is divided into measures by vertical bar lines, with some measures containing rests for certain instruments.

67

Cl.

Cl.

S. Sax.

A. Sax.

A. Sax.

T. Sax.

Tpt

Tpt

Tbn.

Tbn.

Bass Bb

73

Cl.

Cl.

S. Sax.

A. Sax.

A. Sax.

T. Sax.

Tpt

Tpt

Tbn.

Tbn.

Bass Bb

79

Cl. *I.* *Voz*

Cl.

S. Sax.

A. Sax.

A. Sax.

T. Sax.

Tpt

Tpt

Tbn.

Tbn.

Bass Bb

83 2.

DIGA PRA MIM

ZEZO

Adap. Máspole Cidade
Banda de Música

Clarinet in B \flat 2

$\text{♩} = 80$

Introd...

Voz

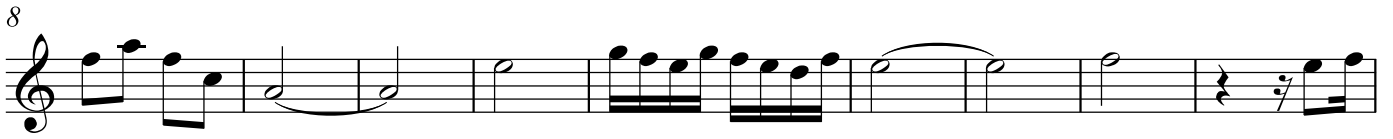

REFRÃO

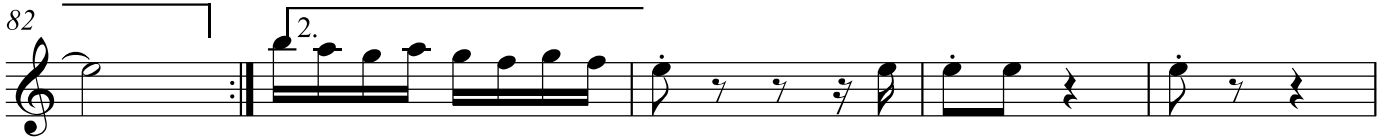
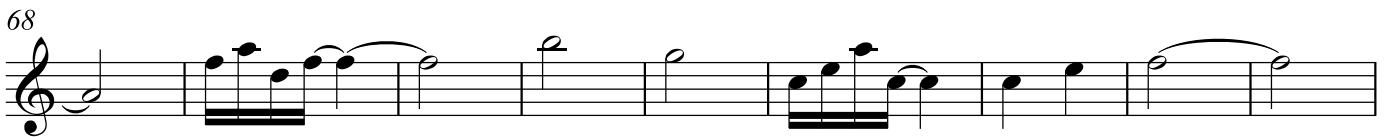
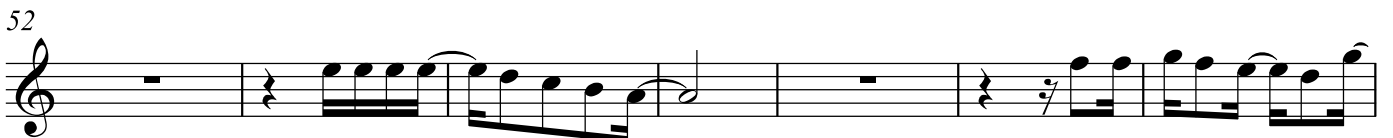
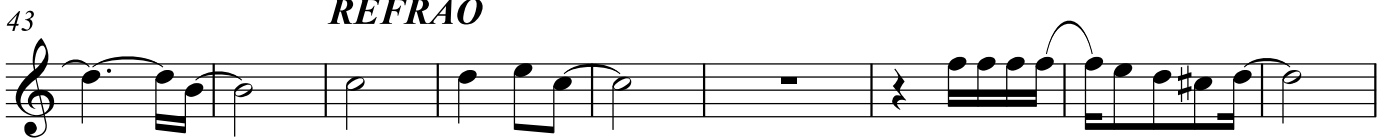

DIGA PRA MIM

ZEZO

Adap. Máspole Cidade
Banda de Música

Soprano Saxophone

$\text{♩} = 80$

Introd...

Voz

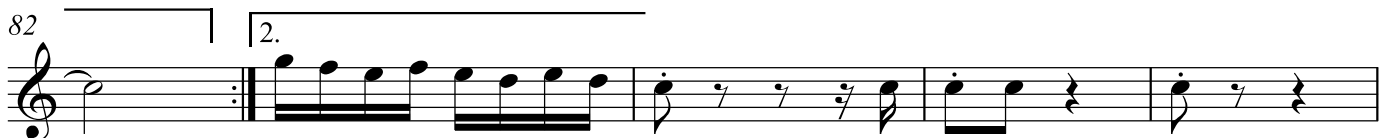
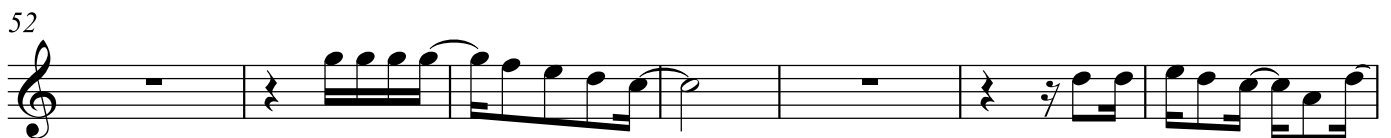
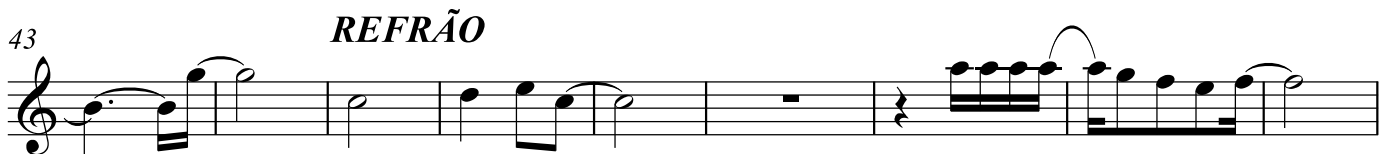
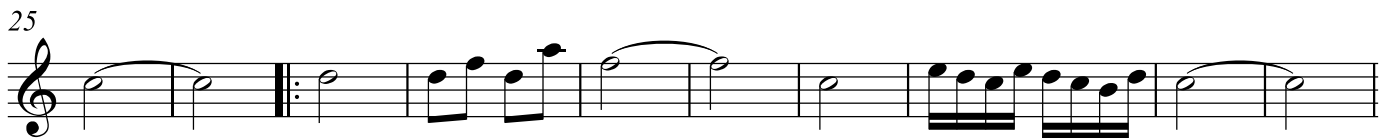
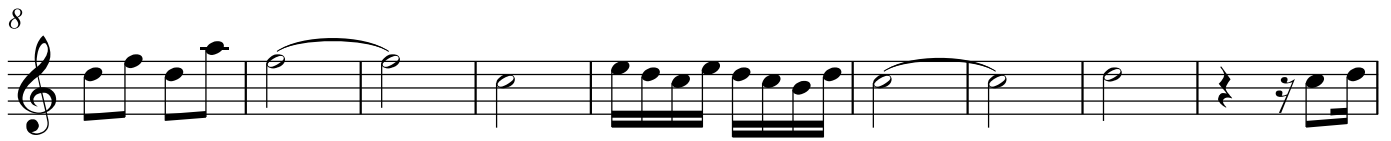

DIGA PRA MIM

ZEZO

Adap. Máspole Cidade
Banda de Música

Alto Saxophone

$\text{♩} = 80$

Introd...

Voz

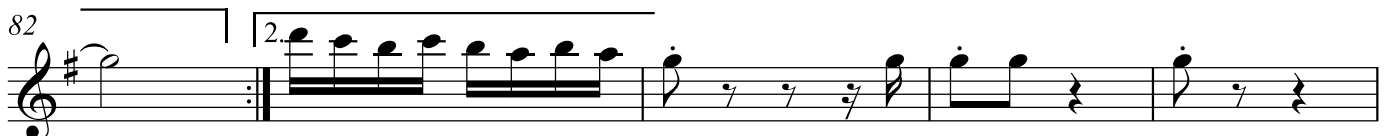
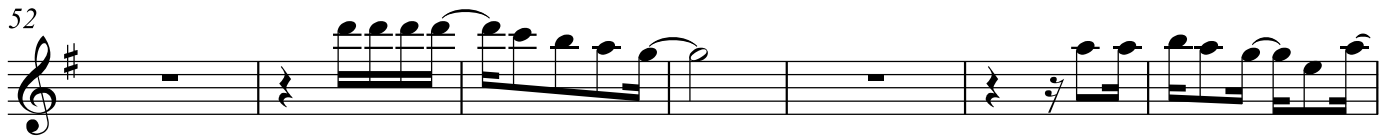
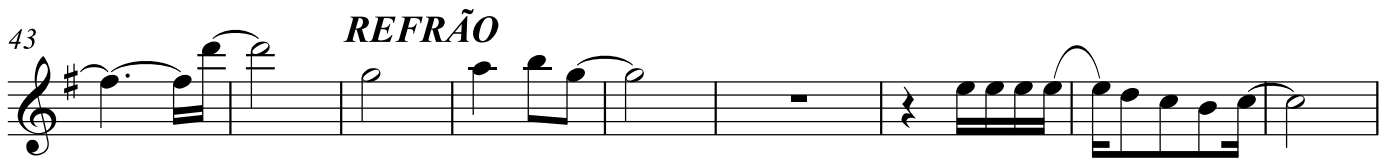
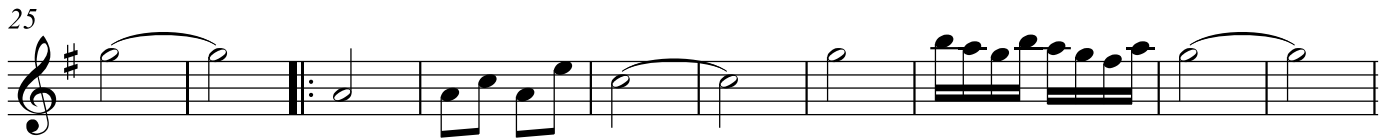
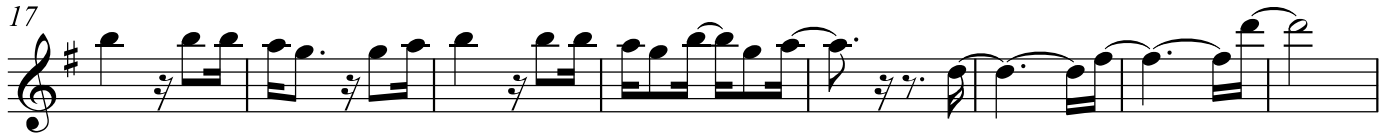

DIGA PRA MIM

ZEZO

Adap. Maspole Cidade
Banda de Música

Alto Saxophone 2

$\text{♩} = 80$

Introd...

Voz

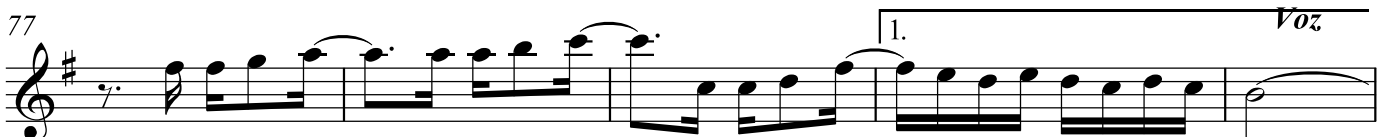
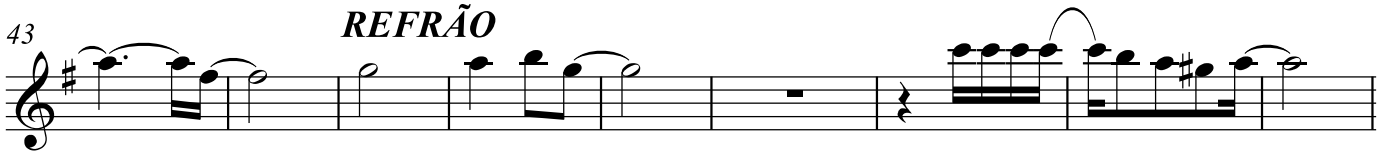
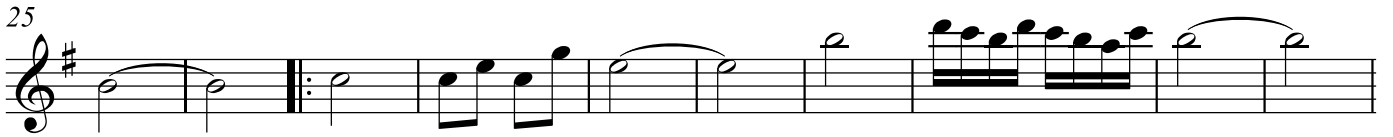

DIGA PRA MIM

ZEZO

Adap. Máspole Cidade
Banda de Música

Tenor Saxophone
♩ = 80 *Introd...*

Voz

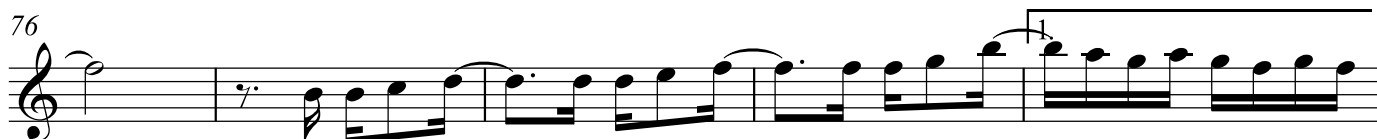
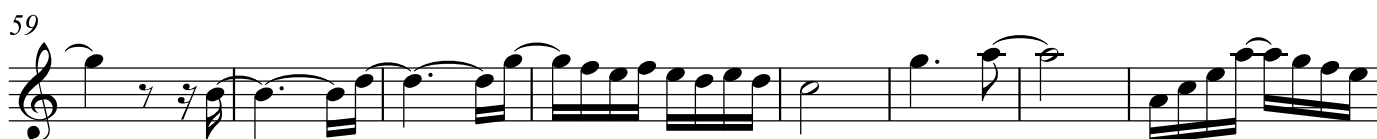
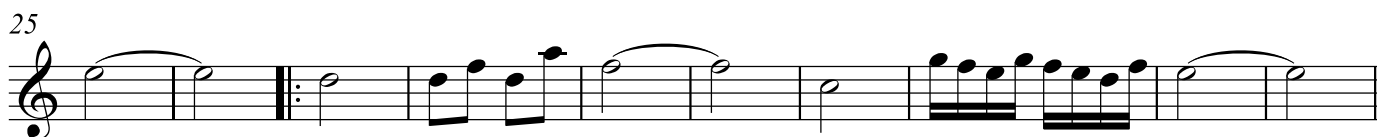
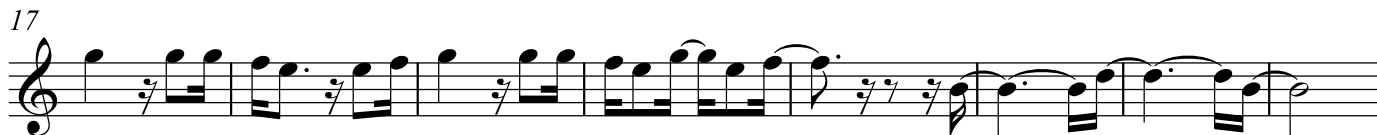
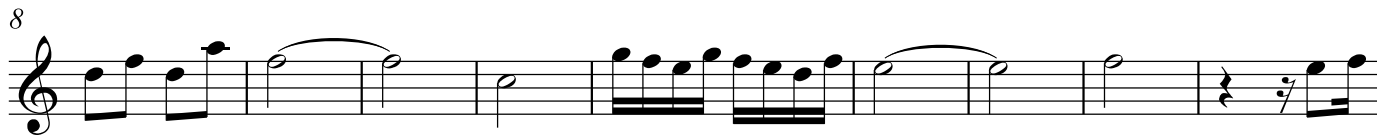

DIGA PRA MIM

ZEZO

Adap. Máspole Cidade
Banda de Música

Trumpet in B \flat

$\text{♩} = 80$

Introd...

Voz

3

10

18

25

5

37

45 **REFRÃO**

53

61

70

77

2

1. *Voz* 2

2.

Trumpet in Bb 2

DIGA PRA MIM

ZEZO

Adap. Maspole Cidade
Banda de Música

♩ = 80

Introd...

Voz

3

10

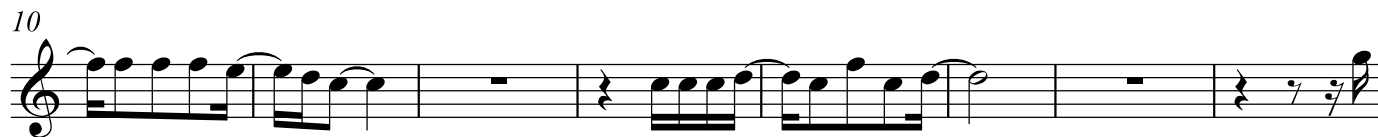

18

25

5

37

45 **REFRÃO**

53

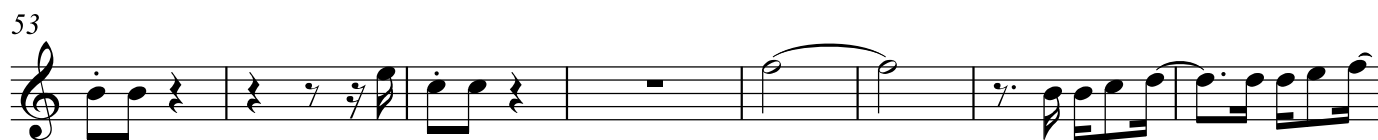

61

70

77

2

1. *Voz* 2

2.

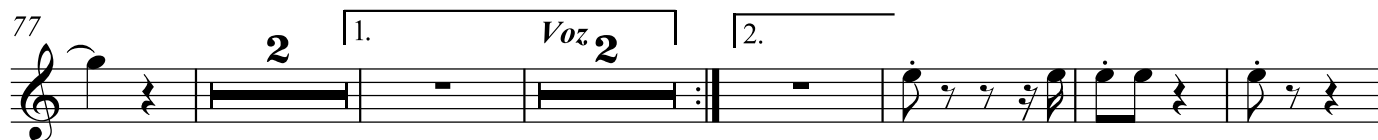

DIGA PRA MIM

Trombone

♩ = 80

Introd...

ZEZO

Voz

Adap. Máspole Cidade

Banda de Música

7

16

24

31

40

REFRÃO

48

58

2

67

76

Voz

82

DIGA PRA MIM

Trombone2

ZEZO

Adap. Máspole Cidade

Banda de Música

♩ = 80

Introd...

Voz

7

DIGA PRA MIM

Bass B \flat

ZEZO
Voz

Adap. Maspole Cidade
Banda de Música

♩ = 80

Introd...

9

16

23

30

37

44

REFRÃO

52

59

66

73

79

1. *Voz* 2.