

Dobrado Sinfônico Mtº Robston Junior

GRADE

-- Dobrado-Sinfônico --
Dedicado ao amigo Robston Junior

Composição de: Ronald Filho e Filipe Fonseca

$\text{♩} = 105$

11

FL

RQ

CL 1

CL 2

CL 3

SA

ST

SB

TR 1

TR 2

TR 3

TP 1

TP 2

TP 3

BD

BS

TD

TS

TM

CX

BO

PR

30

FL

RQ

CL 1

CL 2

CL 3

SA

ST

SB

TR 1

TR 2

TR 3

TP 1

TP 2

TP 3

TV 1

TV 2

TV 3

BD

BS

TD

TS

TM

CX

BO

PR

40

FL
RQ
CL 1
CL 2
CL 3
SA
ST
SB
TR 1
TR 2
TR 3
TP 1
TP 2
TV 1
TV 2
TV 3
BD
BS
TD
TS
TM
CX
BO
PR

50 To Coda 1.

69

FL

RQ

CL 1

CL 2

CL 3

SA

ST

SB

TR 1

TR 2

TR 3

TP 1

TP 2

TV 1

TV 2

TV 3

BD

BS

TD

TS

TM

CX

BO

PR

p

ff

79

FL *mp*

RQ *mp*

CL 1 *mp*

CL 2 *mp*

CL 3 *mp*

SA *mp*

ST *p*

SB *p*

TR 1 *p*

TR 2 *p*

TR 3 *p*

TP 1 *p*

TP 2 *p*

TV 1 *p*

TV 2 *p*

TV 3 *p*

BD *p*

BS *p*

TD *p*

TS *p*

TM *p*

CX *p*

BO *p*

PR *p*

100

FL *mp*

RQ *mp*

CL1 *mp*

CL2 *mp*

CL3 *p*

SA *mp*

ST *p*

SB *p*

TR1 *p*

TR2 *p*

TR3 *p*

TP1 *p*

TP2 *p*

TP3 *p*

BD *p*

BS *p*

TD *p*

TS *p*

TM *p*

CX *p*

BO *p*

PR *p*

121

FL
RQ
CL 1
CL 2
CL 3
SA
ST
SB
TR 1
TR 2
TR 3
TP 1
TP 2
TV 1
TV 2
TV 3
BD
BS
TD
TS
TM
CX
BO
PR

131 CODA

FL *f*

RQ *f*

CL 1 *f*

CL 2 *f*

CL 3 *f*

SA *ff*

ST *ff*

SB *ff*

TR 1 *f*

TR 2 *f*

TR 3 *f*

TP 1 *f*

D.S. al Coda TP 2 *f*

TV 1 *ff*

TV 2 *ff*

TV 3 *ff*

BD *ff*

BS *ff*

TD *ff*

TS *ff*

TM *ff*

CX *ff*

BO *ff*

PR *ff*

143

FL

RQ

CL 1

CL 2

CL 3

SA

ST

SB

TR 1

TR 2

TR 3

TP 1

TP 2

TV 1

TV 2

TV 3

BD

BS

TD

TS

TM

CX

BO

PR

157

FL

RQ

CL 1

CL 2

CL 3

SA

ST

SB

TR 1

TR 2

TR 3

TP 1

TP 2

TV 1

TV 2

TV 3

BD

BS

TD

TS

TM

CX

BO

PR

168

FL
RQ
CL 1
CL 2
CL 3
SA
ST
SB
TR 1
TR 2
TR 3
TP 1
TP 2
TV 1
TV 2
TV 3
BD
BS
TD
TS
TM
CX
BO
PR

178

FL

RQ

CL 1

CL 2

CL 3

SA

ST

SB

TR 1

TR 2

TR 3

TP 1

TP 2

TP 3

BD

BS

TD

TS

TM

CX

BO

PR

mf

mf

mf

mf

189

FL
RQ
CL 1
CL 2
CL 3
SA
ST
SB
TR 1
TR 2
TR 3
TP 1
TP 2
TV 1
TV 2
TV 3
BD
BS
TD
TS
TM
CX
BO
PR

199

1.

FL

RQ

CL 1

CL 2

CL 3

SA

ST

SB

TR 1

TR 2

TR 3

TP 1

TP 2

TV 1

TV 2

TV 3

BD

BS

TD

TS

TM

CX

BO

PR

213

FL

RQ

CL 1

CL 2

CL 3

SA

ST

SB

TR 1

TR 2

TR 3

TP 1

TP 2

TV 1

TV 2

TV 3

BD

BS

TD

TS

TM

CX

BO

PR

Dobrado Sinfônico Mtº Robston Junior

Flauta C

-- Dobrado-Sinfônico --
Dedicado ao amigo Robston Junior

Composição de: Ronald Filho e Filipe Fonseca

$\text{♩} = 105$

f

10 *f*

18 *f*

31

40

49

56 To Coda 1. 2. *f*

63

71 *p* *ff* *mp*

81 3 3

95 *f* *mp*

104 3

111 1. 2. *f* *tr* *tr* *tr* *tr*

122 2

Robston Junior
Flauta C

D.S. al Coda \oplus CODA

Dobrado Sinfônico Mtº Robston Junior

Requinta Eb

-- Dobrado-Sinfônico --
Dedicado ao amigo Robston Junior

Composição de: Ronald Filho e Filipe Fonseca

♩ = 105

f

10 *f*

18 *f*

30

39

48

55 *To Coda* 1. 2. *f*

63

71 *p* *ff* *mp*

80 3

93 *f*

101 *mp* 3

111 1. 2. *f* *tr* *tr* *tr*

Robston Junior
Requinta Eb

122 

131 Φ CODA *f* 

140 

151 

162 

171 *f* 

182 

195 

206 

212 

Dobrado Sinfônico Mtº Robston Junior

-- Dobrado-Sinfônico --
Dedicado ao amigo Robston Junior

Composição de: Ronald Filho e Filipe Fonseca

1ª Clarineta Bb

♩ = 105

10

18

29

37

45

52 To Coda

59 1. 2.

65

71 *p* *ff*

79 *mp* 3 3

91 *f*

98 *mp*

104

Dobrado Sinfônico Mtº Robston Junior

-- Dobrado-Sinfônico --
Dedicado ao amigo Robston Junior

2ª Clarineta Bb

Composição de: Ronald Filho e Filipe Fonseca

♩ = 105

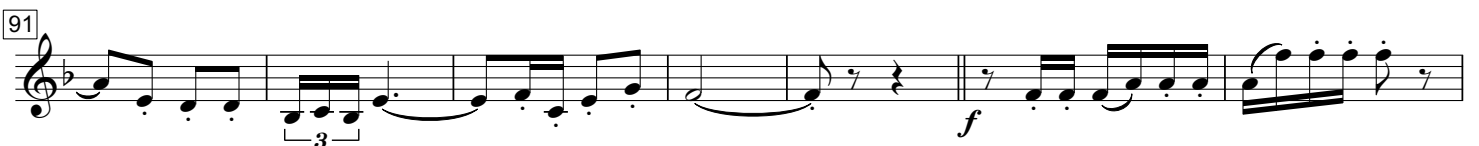

Dobrado Sinfônico Mtº Robston Junior

-- Dobrado-Sinfônico --
Dedicado ao amigo Robston Junior

3ª Clarineta Bb

Composição de: Ronald Filho e Filipe Fonseca

♩ = 105

Robston Junior
3ª Clarineta Bb

196

Dobrado Sinfônico Mtº Robston Junior

-- Dobrado-Sinfônico --
Dedicado ao amigo Robston Junior

Sax-Alto Eb

Composição de: Ronald Filho e Filipe Fonseca

♩ = 105

f

9

ff

18

29

3

41

3

53

To Coda

59

1. 2.

3 *ff*

69

p

78

ff *mp* 3

87

3 *f*

96

mp

104

3

Robston Junior
Sax-Alto Eb

111 1. 2. *f*

120

129 *f* D.S. al Coda CODA *ff*

139

152 3

164

172 *f*

182

194 3 3 3 3 3 *ff*

203 1. 2. 3 3 3 3 3 *ff*

211 3

Dobrado Sinfônico Mtº Robston Junior

-- Dobrado-Sinfônico --
Dedicado ao amigo Robston Junior Composição de: Ronald Filho e Filipe Fonseca

Sax-Tenor Bb

♩ = 105

9 *f*

18 *ff*

29 *f*

41 *f*

53 *To Coda*

59 1. 2. *ff*

69 *p*

74 *ff*

Robston Junior
Sax-Tenor Bb

80 *p*

88 *f*

96

104 *p*

111 *f*

121

130 *f* *ff*

D.S. al Coda CODA

140

153

164

173 *f* *f*

184

194

203 *ff*

Robston Junior
Sax-Tenor Bb

211

♩ CODA

131

Dobrado Sinfônico Mtº Robston Junior

1ª Trompa Eb

-- Dobrado-Sinfônico --
Dedicado ao amigo Robston Junior

Composição de: Ronald Filho e Filipe Fonseca

♩ = 105

- Measures 38-48: Third system, ending with the instruction "To Coda".
- Measures 49-58: Fourth system.
- Measures 59-70: Fifth system, featuring a first and second ending.
- Measures 71-82: Sixth system, marked with piano (p) and fortissimo (ff) dynamics.
- Measures 83-95: Seventh system.
- Measures 104-110: Ninth system.
- Measures 136-150: Twelfth system.
- Measures 151-161: Thirteenth system.
- Measures 162-172: Fourteenth system.
- Measures 173-184: Fifteenth system.
- Measures 185-196: Sixteenth system.

Dobrado Sinfônico Mtº Robston Junior

-- Dobrado-Sinfônico --
Dedicado ao amigo Robston Junior

2ª Trompa Eb

Composição de: Ronald Filho e Filipe Fonseca

♩ = 105

Musical score for 2ª Trompa Eb, composed by Ronald Filho and Filipe Fonseca. The score is in 2/4 time with a tempo of 105 beats per minute. It features various dynamics including *f*, *mf*, *p*, and *ff*, and includes a section marked "To Coda".

10 *f*

18 *f*

24 *f*

32 *f*

41 *f*

50 *f* To Coda

59 1. 2. *mf*

69 *p* *ff*

79 *p*

87 *f*

96 *f*

104 *f*

111 1. 2. *f*

121

131 CODA

f

139

149

159

169

f

179

189

198

207

ff

213

Dobrado Sinfônico Mt^o Robston Junior

-- Dobrado-Sinfônico --
Dedicado ao amigo Robston Junior

3^a Trompa Eb

Composição de: Ronald Filho e Filipe Fonseca

♩ = 105

10

18

26

35

44

52 To Coda

59 1. 2. *mf*

69 *p* *ff*

79 *p*

87

96 *f*

104 *f*

111 1. 2. *f*

121

Dobrado Sinfônico Mtº Robston Junior

-- Dobrado-Sinfônico --
Dedicado ao amigo Robston Junior

1º Trompete Bb

Composição de: Ronald Filho e Filipe Fonseca

♩ = 105

f

10 *f*

18 *f*

26 *f*

37 *f*

48 *f*

59 *mf*

68 *p*

76 *ff* *p*

86 *f*

96

104 *p*

111 *f*

120

To Coda

Robston Junior
1° Trompete Bb

D.S. al Coda

⊕ CODA

130

138

148

158

165

173

187

197

207

213

Dobrado Sinfônico Mtº Robston Junior

-- Dobrado-Sinfônico --
Dedicado ao amigo Robston Junior

Composição de: Ronald Filho e Filipe Fonseca

2º Trompete Bb

♩ = 105

80 *p*

88 *f*

96

104 *p*

111 *f* 1. 2. 3

120 *f*

D.S. al Coda

⊕ CODA

131 *f*

139

149

159

169 *mf* 4 2 2

183 2 2

195 3 3 3 1.

Robston Junior
2° Trompete Bb

207

213

Dobrado Sinfônico Mtº Robston Junior

1º Trombone C

-- Dobrado-Sinfônico --
Dedicado ao amigo Robston Junior

Composição de: Ronald Filho e Filipe Fonseca

♩ = 105

f *ff*

12

24 *f* 3

35 3

47 *To Coda*

59 1 2 3 *ff*

70 *p* *ff* *p*

82

92 *f*

104 *p*

111 *f*

120 *f*

D.S. al Coda

Φ CODA
131

Dobrado Sinfônico Mtº Robston Junior

2º Trombone C

-- Dobrado-Sinfônico --
Dedicado ao amigo Robston Junior

Composição de: Ronald Filho e Filipe Fonseca

♩ = 105

f

10

f

18

28

f

37

46

54

To Coda

59

ff

70

p *ff*

Robston Junior
2° Trombone C

80 *p*

88

96 *f*

104 *p*

111 *f*

120

D.S. al Coda

CODA

131 *ff*

142

155 3

168 *f* 2

179 *mf* 2 2 2

191 3 3

201 3 3 3 *ff*

Dobrado Sinfônico Mtº Robston Junior

3º Trombone C

-- Dobrado-Sinfônico --
Dedicado ao amigo Robston Junior

Composição de: Ronald Filho e Filipe Fonseca

♩ = 105

f

10

f

18

28

f

37

46

54

To Coda

59

ff

68

p *ff*

80 *p*

88

96 *f*

104 *p*

111 *f*

120

D.S. al Coda

⊕ CODA

131 *ff*

142

155

168 *f*

179 *mf*

191

201 *ff*

Robston Junior
3^o Trombone C

211

Dobrado Sinfônico Mtº Robston Junior

-- Dobrado-Sinfônico --
Dedicado ao amigo Robston Junior

Bombardino C

Composição de: Ronald Filho e Filipe Fonseca

♩ = 105

f

9

ff

18

f

29

3

41

3

53

To Coda

59

1 2
3 3 *ff*

69

p

74

ff

Robston Junior
Bombardino C

80 *p* 

88 

96 *f* 

104 *p* 

111 *f* 

121 

130 *f* *ff* **D.S. al Coda** 

140 

153 

164 

173 *f* *f* 

184 

194 

200 

Robston Junior
Bombardino C

207

ff

211

ff

Dobrado Sinfônico Mtº Robston Junior

-- Dobrado-Sinfônico --
Dedicado ao amigo Robston Junior

Bombardino Bb

Composição de: Ronald Filho e Filipe Fonseca

♩ = 105

f

9 *ff*

18 *f*

29 *3*

41 *3* *3* *3*

53 **To Coda**

59 1. *3* 2. *3* *ff*

69 *p*

74 *ff*

Robston Junior
Bombardino Bb

2

80 *p*

88 *f*

96 *f*

104 *p*

111 1. *f* 2.

121 D.S. al Coda CODA

130 *f* *ff*

140

153

164

173 *f* *f*

184

194

203 1. *ff* 2.

Robston Junior
Bombardino Bb

211

Dobrado Sinfônico Mtº Robston Junior

-- Dobrado-Sinfônico --
Dedicado ao amigo Robston Junior

Composição de: Ronald Filho e Filipe Fonseca

Tuba C

♩ = 105

9

ff

18

9

ff

18

18

ff

29

29

f

39

39

f

49

49

To Coda

59

59

ff

70

70

p

81

81

ff

88

88

p

96

96

f

104

104

p

111

111

f

121

121

Robston Junior
Tuba C

D.S. al Coda

 CODA

131

142

155

168

178

187

196

204

211

Dobrado Sinfônico Mtº Robston Junior

-- Dobrado-Sinfônico --
Dedicado ao amigo Robston Junior

Composição de: Ronald Filho e Filipe Fonseca

Tuba Bb

♩ = 105

9

ff

18

ff

29

ff

39

ff

49

ff

59

ff

70

ff

81

ff

96

ff

104

ff

111

ff

121

ff

To Coda

Robston Junior
Tuba Bb

D.S. al Coda

 CODA
131

Dobrado Sinfônico Mtº Robston Junior

-- Dobrado-Sinfônico --
Dedicado ao amigo Robston Junior

Composição de: Ronald Filho e Filipe Fonseca

Tuba E♭ 105

9 *f*

18 *ff*

29 *f*

39 *f*

49 *f*

59 *f*

70 *p*

81 *ff*

88 *p*

96 *f*

104 *p*

111 *f*

121 *f*

To Coda

Robston Junior
Tuba Eb

 CODA
131

Dobrado Sinfônico Mt^o Robston Junior

-- Dobrado-Sinfônico --
Dedicado ao amigo Robston Junior

Composição de: Ronald Filho e Filipe Fonseca

Caixa $\text{♩} = 105$

f

10 *ff*

18

28 *f*

37

46

54 *To Coda*

59 1. 2. *mf*

69 *p* *ff*

79 *p*

87

96 *f*

104 *p*

111 1. 2. *f*

121

Detailed description of the musical score: The score is for a cymbal part in 2/4 time with a tempo of 105. It begins with a dynamic of *f*. The first staff (measures 1-9) features a rhythmic pattern of eighth notes. The second staff (measures 10-17) is marked *ff*. The third staff (measures 18-27) has a repeat sign. The fourth staff (measures 28-36) is marked *f* and includes a section symbol. The fifth staff (measures 37-45) continues the rhythmic pattern. The sixth staff (measures 46-53) continues the pattern. The seventh staff (measures 54-58) is marked *To Coda*. The eighth staff (measures 59-68) has a first ending (1.) and a second ending (2.) marked *mf*. The ninth staff (measures 69-78) is marked *p* and *ff*. The tenth staff (measures 79-86) is marked *p*. The eleventh staff (measures 87-95) continues the pattern. The twelfth staff (measures 96-103) is marked *f*. The thirteenth staff (measures 104-110) is marked *p*. The fourteenth staff (measures 111-120) has a first ending (1.) and a second ending (2.) marked *f*. The final staff (measures 121-128) concludes the piece.

Robston Junior
Caixa

D.S. al Coda

131 CODA

139

149

159

170

180

190

199

207

213

Dobrado Sinfônico Mt^o Robston Junior

-- Dobrado-Sinfônico --
Dedicado ao amigo Robston Junior

Composição de: Ronald Filho e Filipe Fonseca

Bombo

♩ = 105

2/4 *f* *ff*

15

29 *f*

41

50 *To Goda*

59 1. 2. *mf*

71 *p* *ff* *p*

84

96 *f*

104 *p*

111 1. 2. *f*

121

Robston Junior
Bombo

D.S. al Coda

 CODA
 131
ff

143

158

171

182

193

202

211

Dobrado Sinfônico Mtº Robston Junior

Pratos

-- Dobrado-Sinfônico --
Dedicado ao amigo Robston Junior

Composição de: Ronald Filho e Filipe Fonseca

♩ = 105

1. $\frac{2}{4}$ *f* *ff*

15

29 *f*

41

50 *To Goda*

59 1. 2. *mf*

71 *p* *ff* *p*

83

96 *f*

104 *p*

111 1. 2. *f*

121

Robston Junior
Pratos

D.S. al Coda

 CODA
131
ff

144

159

170

207