

EL TORERO !

Compositor: Henrique Mercês

IMPONENTE! ♩=72

5 6 7 8

Fl.

Cl. 1+2

Cl. 3+4

B. Cl.

A. Sax's

T. Sax.

Bari. Sax.

1st Tpt.

2nd + 3rd Tpt.

Tps

Tbn.1

Tbn.2

Tbn.3

Tba.

Timp.

C.M.

T. M

B.M

PTS

Salsa bell

S.T

Glock.

Vib.

p

9 10 11 MARCHA $\text{♩} = 130$ 12 13

Fl. *div.* *ff*

Cl. 1+2 *div.* *ff*

Cl. 3+4 *ff* *div.*

B. Cl. *ff*

A. Sax's *ff* *div.*

T. Sax. *ff*

Bari. Sax. *ff*

1st Tpt. *ff*

2nd + 3rd Tpt. *div.* *ff*

Tps. *div.* *ff*

Tbn.1 *div.* *ff*

Tbn.2 *div.* *ff*

Tbn.3 *div.* *ff*

Tba. *ff*

Timp. *ff*

C.M. *ff*

T.M. *ff*

B.M. *ff*

PTS *ff*

Salsa bell

S.T. *f* *ff*

Glock. *ff*

Vib. *ff*

14 15 16 17 18 19

Fl. *mf* *div.*

Cl. 1+2 *mf*

Cl. 3+4 *mf*

B. Cl. *p̄*

A. Sax's *mf*

T. Sax. *p*

Bari. Sax. *p*

1st Tpt. *mf*

2nd + 3rd Tpt. *mf*

Tps. *mf*

Tbn.1 *p*

Tbn.2 *p*

Tbn.3 *p*

Tba. *p̄*

Timp. *p*

C.M. *p*

T.M. *p*

B.M. *p*

PTS *p*

Salsa bell *p*

S.T.

Glock. *p*

Vib. *mf*

- 2nd + 3rd Tpt. (Second and Third Trumpets):** Play sustained notes, primarily whole notes.
- Timp. (Timpani):** No part is visible on this page.
- Glock. (Glockenspiel):** Play melodic lines with triplets.

- Clarinets (Cl. 1+2, Cl. 3+4):** Provide harmonic support with sustained notes and rhythmic patterns.
- Saxophones (A. Sax's, T. Sax., Bari. Sax.):** Engage in rhythmic and melodic interplay, often using triplets.
- Trumpets (1st Tpt., 2nd + 3rd Tpt.):** Play rhythmic patterns and melodic fragments.
- Trumpets (Tbn. 1, 2, 3):** Provide harmonic texture with rhythmic accompaniment.
- Tuba (Tbn. 3):** Plays a melodic line.
- Timpani (Timp.):** Provides rhythmic accompaniment.
- Drum Set (C.M., T.M., B.M., PTS):** Includes Congas, Tom-toms, Bass Drum, and Snare Drum, all playing rhythmic patterns.
- Salsa bell:** Plays a steady rhythmic pattern.
- String Ensemble (S.T., Glock., Vib.):** Includes Trumpet, Glockenspiel, and Vibraphone, providing harmonic and rhythmic support.

- Timpani (Timp.):** Remains silent throughout the page.
- Saxophone (S.T.):** Remains silent throughout the page.

76 77 78 79 80

Fl. *ff*

Cl. 1+2 *ff* div.

Cl. 3+4 *ff* div.

B. Cl. *ff*

A. Sax's *ff*

T. Sax. *ff*

Bari. Sax. *ff*

1st Tpt. *ff* div.

2nd + 3rd Tpt. *ff* div.

Tps. *ff*

Tbn.1 *ff*

Tbn.2 *ff*

Tbn.3 *ff*

Tba. *ff*

Timp. *f*

C.M. *f*

T.M. *f*

B.M. *f*

PTS *f*

Salsa bell *f*

S.T. *f*

Glock. *f*

Vib. *f*

81 82 83 84 85

Fl.
Cl. 1+2
Cl. 3+4
B. Cl.
A. Sax's
T. Sax.
Bari. Sax.
1st Tpt.
2nd + 3rd Tpt.
Tps
Tbn.1
Tbn.2
Tbn.3
Tba.
Timp.
C.M.
T.M.
B.M.
PTS
Salsa bell
S.T.
Glock.
Vib.

EL TORERO!

IMPONENTE! $\text{♩} = 72$
f

8 9 10 11 12 15 div. 16 17
ff *mf*

MARÇA $\text{♩} = 130$

18 19 20 21 22 23 24
f

25 26 27 28 29 div. 30 31
ff

32 43 44 45 46 47
mf

48 49 50 51 52 53

54 55 56 57 58 59
f

60 61 62 63 64 65 div. 66
p *ff*

67 68 69 70 71 72

73 74 75 76 77 78

79 80 81 82 83 84 85
ff

EL TORERO !

Clarinet in B \flat 1+2

Compositor: Henrique Mercès

IMPONENTE! $\text{♩} = 72$

2 3 4

f

5 6 7 8 div. 9 div. 10

ff

MARCHA $\text{♩} = 130$

11 12 15 16 17 18 19 3 3 3 3

mf

20 21 22 23 24 25 26 3 3

27 28 29 30 31 32 11 43 44

ff *p*

45 46 47 48 49 50 51 52 53 54

55 56 57 58 59 60 61 62 63

f *p* *tr*

64 (tr) 65 66 67 68 69 3 3 3 3 70

ff

71 72 73 74 75 76 3 3 77

78 3 div. 79 80 81

ff

82 83 84 85

EL TORERO !

Compositor: Henrique Mercês

IMPONENTE! $\text{♩} = 72$
2 3 4

5 6 7 8 9 10 div. *ff*

MARCHA $\text{♩} = 130$
11 12 15 16 17 18 19 3 3 3 3 *mf*

20 div. 21 22 23 24 25

26 27 28 29 30 31 *ff*

32 11 43 div. 44 45 46 47 48 49 50 *p*

51 52 53 54 55 56 57 58 59 *f*

60 61 62 63 64 65 66 67 68 *p* *tr* *ff*

69 3 3 3 3 70 div. 71 72 73 74

75 76 77 78 79 div. *ff*

80 81 82 83 84 85

EL TORERO!

IMPONENTE! $\text{♩} = 72$

2 3 4 5 6 7 8

9 10 11 MARCHA $\text{♩} = 130$ 12 13 14 15 16 17

18 19 20 21 22 23 24

25 26 27 28 29 30 31

32 33 34 35 36 37 38 39 40 41 42 43 44 45 46 47

48 49 50 51 52 53

54 55 56 57 58 59 60 61 62 63 64 65 66 67

68 69 70 71 72 73 74

75 76 77 78 79

80 81 82 83 84 85

EL TORERO !

Compositor: Henrique Mercês

IMPONENTE! $\text{♩} = 72$

2 3 4 5 6

f 3 3 3 3

7 8 9 10 11 div. 12 15 16

ff *mf* 3

17 18 19 20 21 22 23 div.

24 25 26 27 28 29 30 31

32 42 43 44 45 46

10 3 *ff*

47 48 49 50 51 52 53

mf 3 3 3

54 55 56 57 58 59

3 3 *f*

60 61 62 63 64 65 66

p *f*

67 68 69 70 71 72 73 div.

3 3 3

74 75 76 77 78 79

3 3 *ff*

80 81 82 83 84 div. 85

Tenor Saxophone

EL TORERO !

Compositor: Henrique Mercês

IMPONENTE! $\text{♩} = 72$

2 3 4 5 6 7 8 9

10 11 MARCHA $\text{♩} = 130$ 12 13 14 15 16 17 18

19 20 21 22 23 24 25

26 27 28 29 30 31 32 11

43 44 45 46 47

48 49 50 51 52

53 54 55 56 57

58 59 60 61 62 63

64 65 66 67 68 69 70

71 72 73 74 75 76 77

78 79 80 81

82 83 84 85

EL TORERO !

Compositor: Henrique Mercés

IMPONENTE! $\text{♩} = 72$
2 3 4 5 6 7 8 9 10

f *ff*

11 MARCHA $\text{♩} = 130$ 12 15 16 17 18 19 20

p

21 22 23 24 25 26 27 28

29 30 31 32 43 44 45 46

ff *p*

47 48 49 50 51 52 53

54 55 56 57 58 59 60

f

61 62 63 64 65 66 67 68 69

p *mf*

70 71 72 73 74 75 76 77

78 79 80 81 82 83 84 85

ff

Trompeta B♭ 1

EL TORERO !

Compositor: Henrique Mercês

IMPONENTE! ♩=72

2 3 4 5 6

f 3 3 3 3

MARCHA ♩=130

7 8 9 10 11 12 15

ff *mf* 3

16 17 18 19 20 21 22

23 24 25 26 27 28

3 3 3

29 30 31 32 43 44 45 46

ff **11** *p*

47 48 49 50 51 52 53

mf 3 3

54 55 56 57 58 59 60

3 *f*

61 65 66 67 68 69

4 *ff*

70 71 72 73 74 75 76

3 3

77 78 79 80

div. *ff* 3 3

81 82 83 84 85

3 3

Trompeta B \flat 2 + 3

EL TORERO!

Compositor: Henrique Mercês

IMPONENTE! $\text{♩} = 72$

2 div. 3 3 4 div. 3 5 6 div. 3

7 8 div. 9 div. 10 11 12 15

MARCHA $\text{♩} = 130$

16 17 18 19 20 21 22

23 24 div. 25 26 27 28

29 div. 30 31 32 43 div. 44 45 46

47 48 49 50 51 52 53 3

54 55 56 57 58 59

60 61 4 65 66 67 68

69 70 71 72 73 74 div. 75

76 77 3 3 78 79 div. 80

81 82 83 84 85

EL TORERO !

IMPONENTE! $\text{♩} = 72$

2 3 3 3 4 3 3 5 6 3 7

8 9 10 11 12 15 16 17

18 19 20 21 22 23 24 25

26 27 28 29 30 31 32 35

36 37 38 39 40 41 42

43 44 45 46 47

48 49 50 51 52

53 54 55 56 57

58 59 60 61 62 63

64 65 66 67 68 69 70 71

72 73 74 75 76 77 78

79 80 81 82 83 84 85

f *ff* *mf* *ff* *fff* *p* *f* *f*

MARCHA $\text{♩} = 130$

div. *ff* *mf* *ff* *fff* *p* *f* *f*

Trombone 1

EL TORERO !

Compositor: Henrique Mercês

IMPONENTE! $\text{♩} = 72$

2 3 4 5 6 7 8 div. 9 div.

f

10 11 MARCHA $\text{♩} = 130$ 12 15 16 17 18 19

ff *p*

20 21 22 23 24 25 26 27

28 29 30 31 32 35 36 37

ff *fff*

38 39 40 41 42 43

p

44 45 46 47 48

49 50 51 52 53

54 55 56 57 58

59 60 61 62 63 64 65

f *p* *mf*

66 67 68 69 70 71 72 73

74 75 76 77 78 79

ff

80 81 82 83 84 85

EL TORERO !

Compositor: Henrique Mercês

IMPONENTE! $\text{♩} = 72$

2 3 4 5 6 7 8 9 div. 10

f *ff*

MARCHA $\text{♩} = 130$

11 12 15 16 17 18 19 20

p

21 22 23 24 25 26 27 28 29

30 31 32 35 36 37 38 39

ff *fff*

40 41 42 43 44 45

p

46 47 48 49 50 51

52 53 54 55 56 57

58 59 60 61 62 63 64

f *p*

65 66 67 68 69 70 71 72

mf

73 74 75 76 77 78 79

ff

80 81 82 83 84 85

Trombone 3

EL TORERO!

Compositor: Henrique Mercês

IMPONENTE! $\text{♩} = 72$

2 3 4 5 6 7 8 div. 9 div.

f

10 11 MARCHA $\text{♩} = 130$ 12 15 16 17 18 19

ff *p*

20 21 22 23 24 25 26 27

28 29 30 31 32 3 35 36 37

ff *fff*

38 39 40 41 42 43

p

44 45 46 47 48

49 50 51 52 53

54 55 56 57 58

59 60 61 62 63 64 65

f *p* *mf*

66 67 68 69 70 71 72 73

74 75 76 77 78 79

ff

80 81 82 83 84 85

Tuba

EL TORERO !

Compositor: Henrique Mercès

IMPONENTE! $\text{♩} = 72$
2 3 4 5 6 7 8 9 10

MARCHA! $\text{♩} = 130$
11 12 15 16 17 18 19 *ff*

20 21 22 23 24 25 26 27

28 29 30 31 32 35 36 37

38 39 40 41 42 43 44

45 46 47 48 49 50 51

52 53 54 55 56 57 58

59 60 61 62 63 64 65 66

67 68 69 70 71 72 73 74

75 76 77 78 79

80 81 82 83 84 85

EL TORERO !

Compositor: Henrique Mercês

IMPONENTE! ♩=72

4

7

10

MARCHA ♩=130

13

17

21

25

V.S.

29

f 3

33

3 3 3

37

3 3 3 3 3

42

3 3 3 3 3

47

3 3 3 3 3

52

3 3 3 3 3

57

3 3 3 3 3

61

3 3

65

mf

69

mf

73

77

81

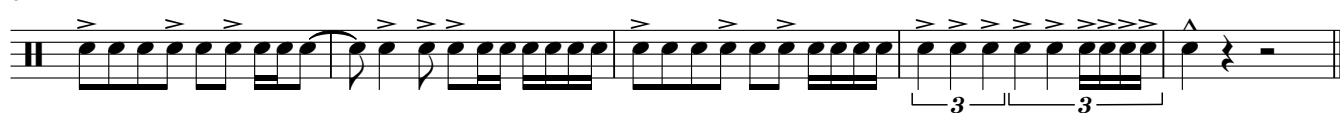

EL TORERO !

Compositor: Henrique Mercês

IMPONENTE! ♩=72

4

7

10 MARCHA ♩=130

14

18

22

V.S.

26

30

34

38

42

46

50

54

58

EL TORERO !

Compositor: Henrique Mercês

IMPONENTE! ♩=72

4

7

10 MARCHA ♩=130

14

18

V.S.

22

26

30

34

38

42

46

50

54

58

63

68

72

76

81

EL TORERO !

Compositor: Henrique Mercês

IMPONENTE! $\text{♩} = 72$

2 3 4 5 6 7

f

MARCHA $\text{♩} = 130$

8 9 10 11 12 13 14

ff

15 16 17 18 19 20 21 22

p

23 24 25 26 27 28 29 30

31 32 33 34 35 36

f

Efeito abrindo e fechando.

37 38 39 40

41 42 43 44

p

45 46 47 48

V.S.

49 50 51 52

53 54 55 56

57 58 59 60 61

f *p*

62 63 64 65 66 67 68

mf

69 70 71 72 73 74 75 76

77 78 79 80 81

82 83 84 85

EL TORERO !

Compositor: Henrique Mercês

IMPONENTE! ♩=72 **10** MARCHA ♩=130 **4**

p

18

24

30 *f* **3**

38 *p*

44

50

56 *f*

V.S.

61 **4**
|| ————— ||
mf

70

76

81

EL TORERO !

Compositor: Henrique Mercês

IMPONENTE! ♩=72

f *p*

MARCHA ♩=130

f *ff* *fff*

p

p

f *p*

mf

2

23

6

5

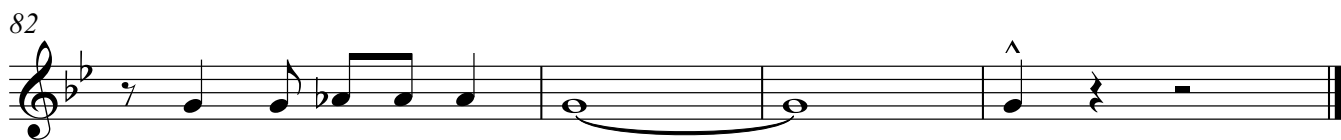

EL TORERO!

Compositor: Henrique Mercês

IMPONENTE! $\text{♩} = 72$

2 3

4 5 6 7

8 9 10 11 12 15

MARCHA $\text{♩} = 130$

16 17 18 19 24 25

26 27

28 29 30 31 12

43 *p* 44 45 46 47

48 49 50 51 52

53 54 55 56 57

58 59 60 61 62

63 64 65 66 67 68

69 70 71 72 73 74

75 76 77 78 79

80 81 82 83 84 85

Vibraphone

EL TORERO !

Compositor: Henrique Mercês

IMPONENTE! ♩=72

2 3

4 5 6 7

8 9 10 11 12 15

MARCHA ♩=130

ff *mf*

3

16 17 18 19 20

21 22 23 24 25

26 27 28 29 30 31

12

Vibraphone

43 44 45 46

p

47 48 49 50

51 52 53 54

55 56 57 58

59 60 61 65 66

f

67 68 69 70 71 72 73

74 75 76 77 78

79 80 81

82 83 84 85