

Dobrado Genésio Valois

Autor: Ulisses Valois Pereira
Cópia e Arranjo: Ronald Filho e Filipe Fonseca
Iniciado em 29/03/13 e concluído em: 02/04/13

$\text{♩} = 116$

The musical score is arranged in a standard orchestral format with the following parts:

- Piccolo
- Flute
- Clarinet in B \flat
- Alto Saxophone
- Tenor Saxophone
- Baritone Saxophone
- Horn in E \flat 1
- Horn in E \flat 2
- Horn in E \flat 3
- 1 $^{\circ}$ Trumpet in B \flat
- 2 $^{\circ}$ Trumpet in B \flat
- 3 $^{\circ}$ Trumpet in B \flat
- Trombone1
- Trombone2
- Trombone3
- Euphonium C
- Euphonium B \flat
- Bass in E \flat
- Bass in B \flat
- Percussion
- Cymbals
- Snare Drum

9

Picc. *mf*

Fl. *mf*

Cl. *mf*

Alto Sax. *mf*

Ten. Sax. *mf*

Bari. Sax. *mf*

E♭ Hn. *mf*

E♭ Hn. *mf*

E♭ Hn. *mf*

1°Tpt. *f*

2°Tpt. *f*

3°Tpt. *f*

1°Tbn. *mf*

2°Tbn. *mf*

3°Tbn. *mf*

Euph. *mf*

Euph. *mf*

B.♭ *mf*

Bas.♭ *mf*

Perc. *mf*

Cym. *mf*

S. D. *mf*

8

18

Picc.

Fl.

Cl.

Alto Sax.

Ten. Sax.

Bari. Sax.

E♭ Hn.

E♭ Hn.

E♭ Hn.

1°Tpt.

2°Tpt.

3°Tpt.

1°Tbn.

2°Tbn.

3°Tbn.

Euph.

Euph.

B.♭

Bas.♭

Perc.

Cym.

S. D.

36

Picc.

Fl.

Cl.

Alto Sax.

Ten. Sax.

Bari. Sax.

E♭ Hn.

E♭ Hn.

E♭ Hn.

1°Tpt.

2°Tpt.

3°Tpt.

1°Tbn.

2°Tbn.

3°Tbn.

Euph.

Euph.

B.♭

Bas.♭

Perc.

Cym.

S. D.

tr

45

Picc.

Fl.

Cl.

Alto Sax.

Ten. Sax.

Bari. Sax.

E♭ Hn.

E♭ Hn.

E♭ Hn.

1°Tpt.

2°Tpt.

3°Tpt.

1°Tbn.

2°Tbn.

3°Tbn.

Euph.

Euph.

B.♭

Bas.♭

Perc.

Cym.

S. D.

54

The musical score is arranged in a standard orchestral layout. The woodwind section (Piccolo, Flute, Clarinet, Alto Saxophone, Tenor Saxophone, Baritone Saxophone) and brass section (Euphonium, Trumpets 1-3, Trombones 1-3, Baritone/Euphonium, Bass Trombone) play melodic lines with frequent triplets and slurs. The percussion section (Percussion, Cymbal, Snare Drum) provides a steady rhythmic accompaniment. The score concludes with a first ending bracket and a 'To Coda' instruction.

63

2.

Picc. *f* *mf*

Fl. *f* *mf*

Cl. *f* *mf*

Alto Sax. *f* *mf*

Ten. Sax. *f* *mf*

Bari. Sax. *f* *mf*

E♭ Hn. *f* *mf*

E♭ Hn. *f* *mf*

E♭ Hn. *f* *mf*

1°Tpt. *f* *mf*

2°Tpt. *f* *mf*

3°Tpt. *f* *mf*

1°Tbn. *f* *mf*

2°Tbn. *f* *mf*

3°Tbn. *f* *mf*

Euph. *f* *mf*

Euph. *f* *mf*

B.♭ *f* *mf*

Bas.♭ *f* *mf*

Perc. *f* *mf*

Cym. *f* *mf*

S. D. *f* *mf*

71

Picc. *f* *mf*

Fl. *f* *mf*

Cl. *f* *mf*

Alto Sax. *f* *mf*

Ten. Sax. *f* *mf*

Bari. Sax. *f* *mf*

E♭ Hn. *f* *mf*

E♭ Hn. *f* *mf*

E♭ Hn. *f* *mf*

1°Tpt. *f* *mf*

2°Tpt. *f* *mf*

3°Tpt. *f* *mf*

1°Tbn. *f* *mf*

2°Tbn. *f* *mf*

3°Tbn. *f* *mf*

Euph. *f* *mf*

Euph. *f* *mf*

B.♭ *f* *mf*

Bas.♭ *f* *mf*

Perc. *f* *mf*

Cym. *f* *mf*

S. D. *f* *mf*

79

Picc. *mf*

Fl. *mf*

Cl. *mf*

Alto Sax. *mf*

Ten. Sax. *f*

Bari. Sax. *f*

E♭ Hn. *mf*

E♭ Hn. *mf*

E♭ Hn. *mf*

1°Tpt. *mf*

2°Tpt. *mf*

3°Tpt. *mf*

1°Tbn. *f*

2°Tbn. *f*

3°Tbn. *f*

Euph. *f*

Euph. *f*

B.♭ *f*

Bas.♭ *f*

Perc. *mf*

Cym. *mf*

S. D. *mf*

88

Picc.
Fl.
Cl.
Alto Sax.
Ten. Sax.
Bari. Sax.
Eb Hn.
Eb Hn.
Eb Hn.
1°Tpt.
2°Tpt.
3°Tpt.
1°Tbn.
2°Tbn.
3°Tbn.
Euph.
Euph.
B.Eb
Bas.Bb
Perc.
Cym.
S. D.

96

Picc.

Fl.

Cl.

Alto Sax.

Ten. Sax.

Bari. Sax.

E♭ Hn.

E♭ Hn.

E♭ Hn.

1°Tpt.

2°Tpt.

3°Tpt.

1°Tbn.

2°Tbn.

3°Tbn.

Euph.

Euph.

B.♭

Bas.♭

Perc.

Cym.

S. D.

105

Picc.
Fl.
Cl.
Alto Sax.
Ten. Sax.
Bari. Sax.
Eb Hn.
Eb Hn.
Eb Hn.
1°Tpt.
2°Tpt.
3°Tpt.
1°Tbn.
2°Tbn.
3°Tbn.
Euph.
Euph.
B.Eb
Bas.Bb
Perc.
Cym.
S. D.

114

1. 2.

Picc.

Fl.

Cl.

Alto Sax.

Ten. Sax.

Bari. Sax.

Eb Hn.

Eb Hn.

Eb Hn.

1°Tpt.

2°Tpt.

3°Tpt.

1°Tbn.

2°Tbn.

3°Tbn.

Euph.

Euph.

B.Eb

Bas.Bb

Perc.

Cym.

S. D.

123

Picc.

Fl.

Cl.

Alto Sax.

Ten. Sax.

Bari. Sax.

E♭ Hn.

E♭ Hn.

E♭ Hn.

1°Tpt.

2°Tpt.

3°Tpt.

1°Tbn.

2°Tbn.

3°Tbn.

Euph.

Euph.

B.♭

Bas.♭

Perc.

Cym.

S. D.

132

- Picc.**: Treble clef, melodic line with trills and slurs.
- Fl.**: Treble clef, melodic line with triplets and slurs.
- Cl.**: Treble clef, melodic line with triplets and slurs.
- Alto Sax.**: Treble clef, melodic line with triplets and slurs.
- Ten. Sax.**: Treble clef, rhythmic line with eighth notes.
- Bari. Sax.**: Bass clef, rhythmic line with eighth notes.
- Eb Hn.** (3): Treble clef, rhythmic line with eighth notes.
- 1° Tpt.**: Treble clef, rests.
- 2° Tpt.**: Treble clef, rests.
- 3° Tpt.**: Treble clef, rests.
- 1° Tbn.**: Bass clef, rhythmic line with eighth notes.
- 2° Tbn.**: Bass clef, rhythmic line with eighth notes.
- 3° Tbn.**: Bass clef, rhythmic line with eighth notes.
- Euph.** (2): Bass clef, melodic line with slurs and triplets.
- B.Eb**: Bass clef, rhythmic line with eighth notes.
- Bas.Bb**: Bass clef, rhythmic line with eighth notes.
- Perc.**: Percussion, rhythmic line with eighth notes.
- Cym.**: Percussion, rests.
- S. D.**: Percussion, rhythmic line with eighth notes.

140

148

Picc. *mf*

Fl. *mf*

Cl. *mf*

Alto Sax. *mf*

Ten. Sax. *mf*

Bari. Sax. *mf*

E♭ Hn. *mf*

E♭ Hn. *mf*

E♭ Hn. *mf*

1°Tpt. *mf*

2°Tpt. *mf*

3°Tpt. *mf*

1°Tbn. *mf*

2°Tbn. *mf*

3°Tbn. *mf*

Euph. *mf*

Euph. *mf*

B.♭ *mf*

Bas.♭ *mf*

Perc. *mf*

Cym. *mf*

S. D. *mf*

- Picc.**: Treble clef, playing eighth-note patterns.
- Fl.**: Treble clef, playing eighth-note patterns.
- Cl.**: Treble clef, playing eighth-note patterns.
- Alto Sax.**: Treble clef, playing eighth-note patterns.
- Ten. Sax.**: Treble clef, playing eighth-note patterns.
- Bari. Sax.**: Bass clef, playing eighth-note patterns.
- Eb Hn.**: Treble clef, playing eighth-note patterns.
- 1°Tpt.**: Treble clef, playing eighth-note patterns.
- 2°Tpt.**: Treble clef, playing eighth-note patterns.
- 3°Tpt.**: Treble clef, playing eighth-note patterns.
- 1°Tbn.**: Bass clef, playing eighth-note patterns.
- 2°Tbn.**: Bass clef, playing eighth-note patterns.
- 3°Tbn.**: Bass clef, playing eighth-note patterns.
- Euph.**: Bass clef, playing eighth-note patterns.
- B.Eb**: Bass clef, playing eighth-note patterns.
- Bas.Bb**: Bass clef, playing eighth-note patterns.
- Perc.**: Drum set, playing a consistent eighth-note pattern.
- Cym.**: Cymbal, playing a consistent eighth-note pattern.
- S. D.**: Snare Drum, playing a consistent eighth-note pattern.

171

1. 2. **Fine**

Picc. Fl. Cl. Alto Sax. Ten. Sax. Bari. Sax.

E♭ Hn. E♭ Hn. E♭ Hn. 1°Tpt. 2°Tpt. 3°Tpt. 1°Tbn. 2°Tbn. 3°Tbn. Euph. Euph. B.♭ Bas.♭

Perc. Cym. S. D.

Dobrado Genésio Valois

Piccolo

Autor: Ulisses Valois Pereira

Cópia e Arranjo: Ronald Filho e Filipe Fonseca

Iniciado em 29/03/13 e concluído em: 02/04/13

$\text{♩} = 116$

ff

10 *mf*

18

29 *tr*

40

51 *To Coda*

61 *f* *mf*

69 *f* *mf*

75

83 *mf*

Piccolo

94

103

111

D.S. al Coda

119⁴ *n.*

127

136

145

153

161

169

Dobrado Genésio Valois

Flute

Autor: Ulisses Valois Pereira

Cópia e Arranjo: Ronald Filho e Filipe Fonseca

Iniciado em 29/03/13 e concluído em: 02/04/13

♩ = 116

ff

10 *mf*

18

29

40 *tr*

51 *To Coda*

61 *f* *mf*

69 *f* *mf*

75

83 *mf*

Flute

94

103

111

D.S. al Coda

119⁴ *n.*

127

136

145

mf

153

161

169

1. 2. Fine

Dobrado Genésio Valois

Clarinet in B \flat

Autor: Ulisses Valois Pereira
Cópia e Arranjo: Ronald Filho e Filipe Fonseca
Iniciado em 29/03/13 e concluído em: 02/04/13

$\text{♩} = 116$

ff

10 *mf*

18

29

40 *trill*

51 *To Coda*

61 *f* *mf*

69 *f* *mf*

75

83 *mf*

Clarinet in B \flat

94

104

112

4 *n*
119

127

136

145

153

162

170

Dobrado Genésio Valois

Alto Saxophone

Autor: Ulisses Valois Pereira

Cópia e Arranjo: Ronald Filho e Filipe Fonseca

Iniciado em 29/03/13 e concluído em: 02/04/13

♩ = 116

ff

10 *mf*

18

29

40 *tr*

51 To Coda

61 1. 2. *f* *mf*

69 *f* *mf*

75

83 *mf*

Alto Saxophone

94

104

112

4/4 *n*
119

127

136

145

153

162

170

Dobrado Genésio Valois

Tenor Saxophone

Autor: Ulisses Valois Pereira

Cópia e Arranjo: Ronald Filho e Filipe Fonseca

Iniciado em 29/03/13 e concluído em: 02/04/13

♩ = 116

ff

9 *mf*

20

31

41

52 **To Coda**

61 *f* *mf*

69 *f* *mf*

75

83 *f*

Tenor Saxophone

91

99

109

D.S. al Coda 4_n

127

136

145

154

166

172

Baritone Saxophone

Dobrado Genésio Valois

Autor: Ulisses Valois Pereira

Cópia e Arranjo: Ronald Filho e Filipe Fonseca

Iniciado em 29/03/13 e concluído em: 02/04/13

♩ = 116

ff

9

mf

19

27

35

43

52

To Coda

61

1. 2. f mf

70

f mf

79

f

Baritone Saxophone

87

95

103

111

2. **D.S. al Coda**

4 *n*
119

127

140

148

158

166

172

Fine

Horn in E♭1

Dobrado Genésio Valois

Autor: Ulisses Valois Pereira

Cópia e Arranjo: Ronald Filho e Filipe Fonseca

Iniciado em 29/03/13 e concluído em: 02/04/13

♩ = 116

ff

13

mf

22

30

39

2

49

57

To Coda

1.

Horn in E♭1

65 2.

f *mf* *f* *mf*

74

83

mf

92

101

110 1. 2.

D.S. al Coda

118 4 *n* 8 6 *p* *p*

138

148 *mf*

159 *p*

168 1. 2. **Fine**

Horn in Eb 2

Dobrado Genésio Valois

Autor: Ulisses Valois Pereira

Cópia e Arranjo: Ronald Filho e Filipe Fonseca

Iniciado em 29/03/13 e concluído em: 02/04/13

♩ = 116

ff

13

mf

22

30

39

2

49

57

To Coda

1.

65 2.
f *mf* *f* *mf*

74

83 *mf*

92

101

109 1. 2.

117 **D.S. al Coda** ⁴ *n* 8 6 *p* *p*

137

147 *mf*

158 *p*

168 1. 2. **Fine**

Horn in Eb 3

Dobrado Genésio Valois

Autor: Ulisses Valois Pereira

Cópia e Arranjo: Ronald Filho e Filipe Fonseca

Iniciado em 29/03/13 e concluído em: 02/04/13

♩ = 116

ff

13

mf

22

30

39

2

49

57

To Coda

65 ^{2.}
f *mf* *f* *mf*

75

85
mf

94

103

111 ^{1.} ^{2.} **D.S. al Coda**

4 *n*
119 **8** **6** *p* *p*

139

148
mf

159
p

168 ^{1.} ^{2.} **Fine**

1º Trumpet in B♭

Dobrado Genésio Valois

Autor: Ulisses Valois Pereira
Cópia e Arranjo: Ronald Filho e Filipe Fonseca
Iniciado em 29/03/13 e concluído em: 02/04/13

♩ = 116

ff

11

f

21

32

3 3

42

2

3

52

To Coda

61

1.

1° Trumpet in B♭

62 *f* *mf*

70 *f* *mf*

77 *mf*

88

99 *3*

109 *1.* *2. D.S. al Coda*

4 *n*
119

127 *6* *10* *3* *p*

149 *mf* *3* *3* *3* *3* *3* *3*

158 *p*

168 *1.* *2. Fine*

2°Trumpet in B♭

62 | 2.

f *mf*

70

f *mf*

77

mf

88

99

3

109 | 1. | 2. D.S. al Coda

4 *n*
119

127 6 10

3 *p*

149

mf *3* *3* *3* *3* *3* *3*

157

p

168 | 1. | 2. Fine

3^oTrumpet in B \flat

Dobrado Genésio Valois

Autor: Ulisses Valois Pereira
Cópia e Arranjo: Ronald Filho e Filipe Fonseca
Iniciado em 29/03/13 e concluído em: 02/04/13

$\text{♩} = 116$

1
ff

11 §
f

20

30

41

52 **To Coda**

61 1.

3°Trumpet in B♭

62 *f* *mf*

70 *f* *mf*

77 *mf*

88 *mf*

99 *mf*

109 *mf* 1. 2. **D.S. al Coda**

4 *n*
119 *n*

127 6 10 *p*

149 *mf* 3 3 3 3 3 3

157 *p*

168 1. 2. **Fine**

Dobrado Genésio Valois

Trombone 1

Autor: Ulisses Valois Pereira

Cópia e Arranjo: Ronald Filho e Filipe Fonseca

Iniciado em 29/03/13 e concluído em: 02/04/13

♩ = 116

ff

9 §

mf

20

3 3

31

3 3 3 3

41

3 3 3

52 To Coda

3 3 3 3 3

61

1. 2. *f* *mf*

70

f *mf*

79

f

88

Trombone I

96

105

112

119 4 *n*

127

141

150

160

169

Dobrado Genésio Valois

Trombone2

Autor: Ulisses Valois Pereira

Cópia e Arranjo: Ronald Filho e Filipe Fonseca

Iniciado em 29/03/13 e concluído em: 02/04/13

♩ = 116

ff

9

mf

20

31

41

52

To Coda

61

f *mf*

70

f *mf*

79

f

88

Trombone2

96

105

112

119 4 *n*

127

141

150

160

169

Dobrado Genésio Valois

Trombone3

Autor: Ulisses Valois Pereira

Cópia e Arranjo: Ronald Filho e Filipe Fonseca

Iniciado em 29/03/13 e concluído em: 02/04/13

♩ = 116

ff

9

mf

20

31

41

52

To Coda

61

f *mf*

70

f *mf*

79

f

88

Trombone3

96

105

112

119 4 n

127

141

150

160

169

Euphonium C

Dobrado Genésio Valois

Autor: Ulisses Valois Pereira

Cópia e Arranjo: Ronald Filho e Filipe Fonseca

Iniciado em 29/03/13 e concluído em: 02/04/13

♩ = 116

ff

9

mf

20

3 3

31

3 3 3 3

41

3 3 3

52

To Coda

3 3 3 3 3

61

1. 2.

f *mf*

69

f *mf*

75

83

f

Euphonium C

91

99

108

D.S. al Coda

118

4 *n*

127

136

145

153

160

171

Euphonium Bb

Dobrado Genésio Valois

Autor: Ulisses Valois Pereira

Cópia e Arranjo: Ronald Filho e Filipe Fonseca

Iniciado em 29/03/13 e concluído em: 02/04/13

♩ = 116

ff

9 §

mf

20

31

41

52 To Coda

61

f *mf*

69

f *mf*

75

83

f

Euphonium Bb

91

99

109

D.S. al Coda 4_n

118

127

136

145

153

160

171

Dobrado Genésio Valois

Bass in Eb

Autor: Ulisses Valois Pereira

Cópia e Arranjo: Ronald Filho e Filipe Fonseca

Iniciado em 29/03/13 e concluído em: 02/04/13

♩ = 116

9

mf

19

28

36

44

53

To Coda

61

f *mf*

70

f *mf*

79

f

87

95

103

111

D.S. al Coda

4 *n*

119

127

6

p

140

148

mf

158

p

166

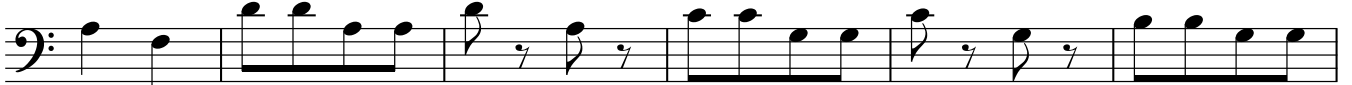

172

Fine

Dobrado Genésio Valois

Bass in Bb

Autor: Ulisses Valois Pereira

Cópia e Arranjo: Ronald Filho e Filipe Fonseca

Iniciado em 29/03/13 e concluído em: 02/04/13

♩ = 116

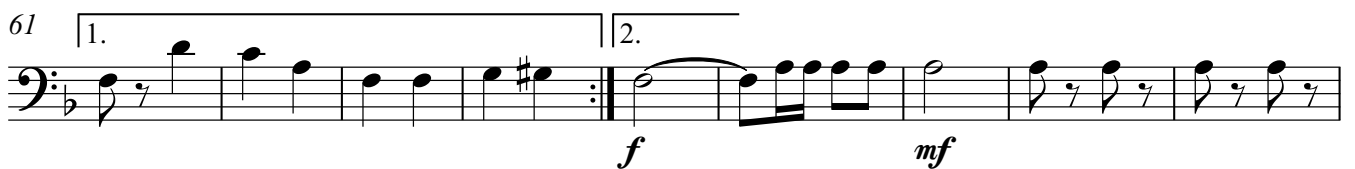
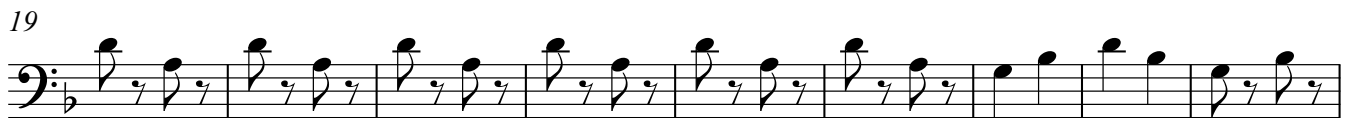
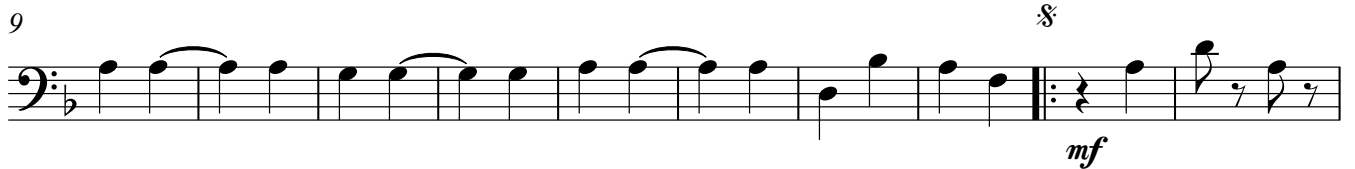

87

95

103

111

⁴/₄ *n*
119

127

140

148

158

166

172

Dobrado Genésio Valois

Percussion

Autor: Ulisses Valois Pereira
Cópia e Arranjo: Ronald Filho e Filipe Fonseca
Iniciado em 29/03/13 e concluído em: 02/04/13

♩ = 116

12

§

22

31

40

49

58

To Coda

1.

2.

67

78

87

96

105

112

1. || 2. **D.S. al Coda**

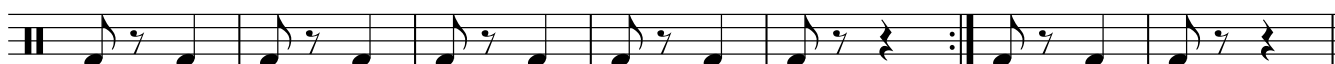

$\frac{4}{4}$ *n*
119

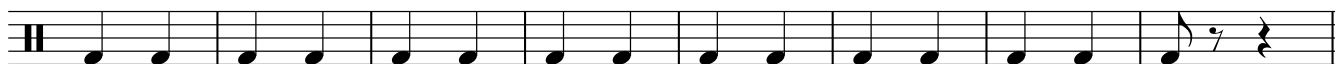

127

p

136

145

mf

155

p

165

171

1. || 2. **Fine**

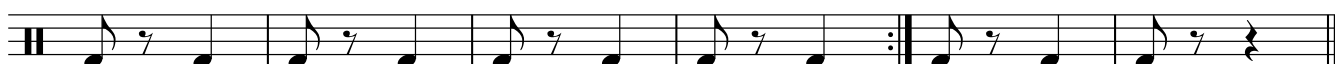

Dobrado Genésio Valois

Cymbals

Autor: Ulisses Valois Pereira
Cópia e Arranjo: Ronald Filho e Filipe Fonseca
Iniciado em 29/03/13 e concluído em: 02/04/13

♩ = 116

ff

12

mf

23

34

45

57

To Coda

f

67

mf f mf mf mf

D.S. al Coda

118

n p mf

154

15 Fine

Dobrado Genésio Valois

Snare Drum

Autor: Ulisses Valois Pereira

Cópia e Arranjo: Ronald Filho e Filipe Fonseca

Iniciado em 29/03/13 e concluído em: 02/04/13

♩ = 116

ff

9 *mf*

18

26

34

42

51

59 **To Coda** 1. 2. *f*

67 *mf* *f* *mf*

76

Snare Drum

84

mf

91

99

107

113

D.S. al Coda

4 *n*

119

7

3

133

3

mp

141

150

3

3

3

3

3

3

mf

157

p

165

Snare Drum

171
