

Dobrado
Gratidão ao meu pai
(Rev. Ronald Magnavita)

Composição:
Ronald Magnavita Filho

Porto Seguro - Bahia 09/11/2019
Término em 21/06/2021

Dedicado como forma de carinho, respeito e admiração.
Grande pessoa, pai exemplar, honesto.

Gratidão ao meu pai

Composição de: Ronald Magnavita Filho

Início: 09/11/2019

Conclusão: 21/06/2021

♩ = 110

A **B**

The musical score is arranged in a standard orchestral layout. The woodwind section includes Piccolo, Flute, Oboe, Clarinets in Mib, Bb1, Bb2, and Bb3, Alto Saxophone, Tenor Saxophone, and Baritone Saxophone. The brass section consists of Horns in F1, F2, F3, Eb1, Eb2, and Eb3, Trumpets in Bb1 and Bb2, Trombone 1 and 2, Euphonium C and Bb, and Basses in Eb, Bb, and Bb. The percussion section features Tarol, Bombo, and Cymbals. The score is in 2/4 time with a tempo of 110. It is divided into two main sections, A and B. Section A covers the first 10 measures, and Section B covers the remaining 10 measures. Dynamics are indicated throughout, including *mf*, *f*, *p*, and *tr*. There are also trill and triplet markings. The key signature has one sharp (F#) and the time signature is 2/4.

13 **C** §

Picc. *p*

Fl. *p*

Ob. *p*

Cl. Eb *p*

Cl.1 *p*

Cl.2 *p*

Cl.3 *p*

Alto Sax. *mf*

Ten. Sax. *mf*

Bari. Sax. *f*

Hn.1 *p*

Hn.2 *p*

Hn.3 *p*

Eb Hn.1 *p*

Eb Hn.2 *p*

Eb Hn.3 *p*

Tpt.1 *mf*

Tpt.2 *mf*

Tbn.1 *mf*

Tbn.2 *mf*

Euph. *mf*

Euph. *mf*

Bass Eb *f*

Bass *f*

Bass Bb *f*

Baixo *f*

Tarol *mf*

Bombo *mf*

Cym.

28

Picc.

Fl.

Ob.

Cl. Eb

Cl.1

Cl.2

Cl.3

Alto Sax.

Ten. Sax.

Bari. Sax.

Hn.1

Hn.2

Hn.3

Eb Hn.1

Eb Hn.2

Eb Hn.3

Tpt.1

Tpt.2

Tbn.1

Tbn.2

Euph.

Euph.

Bass Eb

Bass

Bass Bb

Baixo

Tarol

Bombo

Cym.

D **E**

42 1. 3 2. 3

Picc. *sfz* *mf* *sfz*

Fl. *sfz* *mf* *sfz*

Ob. *sfz* *mf* *sfz*

Cl. Eb *sfz* *mf* *sfz*

Cl. 1 *sfz* *mf* *sfz*

Cl. 2 *sfz* *mf* *sfz*

Cl. 3 *sfz* *mf* *sfz*

Alto Sax. *sfz* *mf* *sfz*

Ten. Sax. *sfz* *mf* *sfz*

Bari. Sax. *sfz* *mf* *sfz*

Hn. 1 *sfz* *mf* *sfz*

Hn. 2 *sfz* *mf* *sfz*

Hn. 3 *sfz* *mf* *sfz*

Eb Hn. 1 *sfz* *mf* *sfz*

Eb Hn. 2 *sfz* *mf* *sfz*

Eb Hn. 3 *sfz* *mf* *sfz*

Tpt. 1 *sfz* *f* *sfz*

Tpt. 2 *sfz* *f* *sfz*

Tbn. 1 *sfz* *mf* *sfz*

Tbn. 2 *sfz* *mf* *sfz*

Euph. *sfz* *mf* *sfz*

Euph. *sfz* *mf* *sfz*

Bass Eb *sfz* *mf* *sfz*

Bass *sfz* *mf* *sfz*

Bass Bb *sfz* *mf* *sfz*

Baixo *sfz* *mf* *sfz*

Tarol *sfz* *mf* *sfz*

Bombo *sfz* *sfz*

Cym. *sfz* *sfz*

55

F **G** **H**

Picc. *sfz* *mf³* *mp*

Fl. *sfz* *mf³* *mp*

Ob. *sfz* *mf³* *mp*

Cl. Eb *sfz* *mf³* *mp*

Cl.1 *sfz* *mf³* *mp*

Cl.2 *sfz* *mf* *mp*

Cl.3 *sfz* *mf* *mp*

Alto Sax. *sfz* *mf³* *mp*

Ten. Sax. *sfz* *mf³* *mf*

Bari. Sax. *sfz* *f* *mf*

Hn.1 *sfz* *mf* *mp*

Hn.2 *sfz* *mf* *mp*

Hn.3 *sfz* *mf* *mp*

Eb Hn.1 *sfz* *mf* *mp*

Eb Hn.2 *sfz* *mf* *mp*

Eb Hn.3 *sfz* *mf* *mp*

Tpt.1 *sfz* *mf³* *p*

Tpt.2 *sfz* *mf³* *p*

Tbn.1 *sfz* *mf³* *mp*

Tbn.2 *sfz* *mf³* *mp*

Euph. *sfz* *mf³* *mf*

Euph. *sfz* *mf³* *mf*

Bass Eb *sfz* *f* *mf*

Bass *sfz* *f* *mf*

Bass Bb *sfz* *f* *mf*

Baixo *sfz* *f* *mf*

Tarol *sfz* *mf*

Bombo *sfz* *mf*

Cym. *sfz*

70

- Woodwinds:** Piccolo (Picc.), Flute (Fl.), Oboe (Ob.), Clarinet in E-flat (Cl. Eb), Clarinet in B-flat 1 (Cl.1), Clarinet in B-flat 2 (Cl.2), Clarinet in B-flat 3 (Cl.3), Alto Saxophone (Alto Sax.), Tenor Saxophone (Ten. Sax.), and Baritone Saxophone (Bari. Sax.).
- Brass:** Horns 1, 2, and 3 (Hn.1, Hn.2, Hn.3), E-flat Horns 1, 2, and 3 (Eb Hn.1, Eb Hn.2, Eb Hn.3), Trumpets 1 and 2 (Tpt.1, Tpt.2), Trombones 1 and 2 (Tbn.1, Tbn.2), Euphonium (Euph.), Bass Euphonium (Bass Eb), Bass, and Bass Baritone (Bass Bb).
- Percussion:** Snare Drum (Tarol), Bass Drum (Bombo), and Cymbal (Cym.).

D.S. al Coda Θ Coda

100

Picc. *sfz* *mf*

Fl. *sfz* *mf*

Ob. *sfz* *f*

Cl. Eb *sfz* *mf*

Cl.1 *sfz* *mf*

Cl.2 *sfz* *mf*

Cl.3 *sfz* *mf*

Alto Sax. *sfz* *mf*

Ten. Sax. *sfz* *f*

Bari. Sax. *sfz* *f*

Hn.1 *sfz* *mf*

Hn.2 *sfz* *mf*

Hn.3 *sfz* *mf*

Eb Hn.1 *sfz* *mf*

Eb Hn.2 *sfz* *mf*

Eb Hn.3 *sfz* *mf*

Tpt.1 *sfz* *mf*

Tpt.2 *sfz* *mf*

Tbn.1 *sfz* *f*

Tbn.2 *sfz* *f*

Euph. *sfz* *f*

Euph. *sfz* *f*

Bass Eb *sfz* *f*

Bass *sfz* *f*

Bass Bb *sfz* *f*

Baixo *sfz* *f*

Tarol *sfz*

Bombo *sfz*

Cym.

114

Picc. *p*

Fl. *p*

Ob. *p*

Cl. Eb *p*

Cl.1 *p*

Cl.2 *p*

Cl.3 *p*

Alto Sax. *p*

Ten. Sax. *p*

Bari. Sax. *p*

Hn.1 *p*

Hn.2 *p*

Hn.3 *p*

Eb Hn.1 *p*

Eb Hn.2 *p*

Eb Hn.3 *p*

Tpt.1 *p*

Tpt.2 *p*

Tbn.1 *f* *p*

Tbn.2 *f* *pp*

Euph. *p*

Euph. *p*

Bass Eb *p*

Bass *p*

Bass Bb *p*

Baixo *p*

Tarol *p*

Bombo *p*

Cym. *p*

J

123 **K** **L**

Picc. *p* *tr* *tr* *tr* *tr* *p* *sfz*

Fl. *p* *tr* *tr* *tr* *tr* *p* *sfz*

Ob. *p* *tr* *tr* *tr* *tr* *p* *sfz*

Cl. Eb *p* *tr* *tr* *tr* *tr* *p* *sfz*

Cl. 1 *p* *tr* *tr* *tr* *tr* *p* *sfz*

Cl. 2 *p* *tr* *tr* *tr* *tr* *p* *sfz*

Cl. 3 *p* *tr* *tr* *tr* *tr* *p* *sfz*

Alto Sax. *p* *tr* *tr* *tr* *tr* *p* *sfz*

Ten. Sax. *mf* *tr* *tr* *tr* *tr* *p* *sfz*

Bari. Sax. *mf* *tr* *tr* *tr* *tr* *p* *sfz*

Hn. 1 *mf* *tr* *tr* *tr* *tr* *p* *sfz*

Hn. 2 *mf* *tr* *tr* *tr* *tr* *p* *sfz*

Hn. 3 *mf* *tr* *tr* *tr* *tr* *p* *sfz*

Eb Hn. 1 *mf* *tr* *tr* *tr* *tr* *p* *sfz*

Eb Hn. 2 *mf* *tr* *tr* *tr* *tr* *p* *sfz*

Eb Hn. 3 *mf* *tr* *tr* *tr* *tr* *p* *sfz*

Tpt. 1 *p* *tr* *tr* *tr* *tr* *p* *sfz*

Tpt. 2 *mf* *tr* *tr* *tr* *tr* *p* *sfz*

Tbn. 1 *mf* *tr* *tr* *tr* *tr* *p* *sfz*

Tbn. 2 *mf* *tr* *tr* *tr* *tr* *p* *sfz*

Euph. *mf* *tr* *tr* *tr* *tr* *p* *sfz*

Euph. *mf* *tr* *tr* *tr* *tr* *p* *sfz*

Bass Eb *mf* *tr* *tr* *tr* *tr* *p* *sfz*

Bass *mf* *tr* *tr* *tr* *tr* *p* *sfz*

Bass Bb *mf* *tr* *tr* *tr* *tr* *p* *sfz*

Baixo *mf* *tr* *tr* *tr* *tr* *p* *sfz*

Tarol *mf* *tr* *tr* *tr* *tr* *p* *sfz*

Bombo *mf* *tr* *tr* *tr* *tr* *p* *sfz*

Cym. *mf* *tr* *tr* *tr* *tr* *p* *sfz*

Piccolo

80

88

96

⊕ Coda

102

108

114

119

123

Gratidão ao meu pai

Composição de: Ronald Magnavita Filho

Início: 09/11/2019

Conclusão: 21/06/2021

♩ = 110

mf **A**

6 **B**

13 **C** §

21 *p*

30 (tr)

39 **To Coda**

45 **D**

51 **E**

56 **F**

62 **G** **H**

71

Flute

2

80

88

96

⊕ Coda

102

108

114

119

123

Gratidão ao meu pai

Oboe

Composição de: Ronald Magnavita Filho

Início: 09/11/2019

Conclusão: 21/06/2021

♩ = 110
mf **A**

6 **B**

14 **C** \S

23 *p*

32 (tr)

40 **D** To Coda 1. 2. *sfz*

46 *mf* *sfz*

51 **E** *sfz*

56 **F**

62 *Gmf* **H** *mp*

71

V.S.

80

3

88

3

1.

96

2.

D.S. al Coda

sfz

sfz

102

f

3

3

3

3

3

3

110

3

3

3

3

3

3

116

J

p

123

K

trm

trm

trm

trm

L

p

sfz

Gratidão ao meu pai

Composição de: Ronald Magnavita Filho

Início: 09/11/2019

Conclusão: 21/06/2021

$\text{♩} = 110$
mf **A**

6 **B**

14 **C** tr 3 3 *p* 3 3 *tr* 3 3 *tr* 3 3 *tr* 3 3

23 *tr* 3 3 *tr* 3 3 *tr* 3 3 *tr* 3 3 *tr* 3 3

32 (tr) 3 3 *tr* 3 3 *tr* 3 3 *tr* 3 3

40 **To Coda** 1. 3 3 *tr* 2. 3 3 *sfz*

46 **D** *tr* *mf* 3 3 3 *sfz*

51 **E** *tr* 3 3 3 3 *sfz*

56 **F** *mf* 3 3 3 3 3 3

62 **G** **H** 3 *mp* 3 3 3

71

80

88

96

D.S. al Coda

⊕ Coda

102

I

109

116

123

K *trm* *trm* *trm* *trm* **L**

Gratidão ao meu pai

Composição de: Ronald Magnavita Filho

Início: 09/11/2019

Conclusão: 21/06/2021

♩ = 110

A *mf*

6 **B**

15 **C** *p*

25

34 *(tr)* *tr* **To Coda**

42 **D** 1. *tr* 2. *sfz*

46 *mf* *tr* *sfz*

51 **E** *tr* *sfz*

56 **F**

62 **G** *mf* **H** *mp*

72

83

92 1. 2. *sfz*

101 **D.S. al Coda** **I** *sfz* *mf*

108 3 3 3 3 3 3

114 3 3 3 3 3 3

119 *p* **J** **K** *p* *sfz*

127 **L** *p* *sfz*

Gratidão ao meu pai

Clarinet in B \flat 2

Composição de: Ronald Magnavita Filho

Início: 09/11/2019

Conclusão: 21/06/2021

$\text{♩} = 110$ **A**

6 **B**

14 **C**

23

32 (tr)

40 **To Coda**

46 **D**

51 **E**

56 **F**

62 **G** **H**

71

Clarinet in Bb2

80

88

96

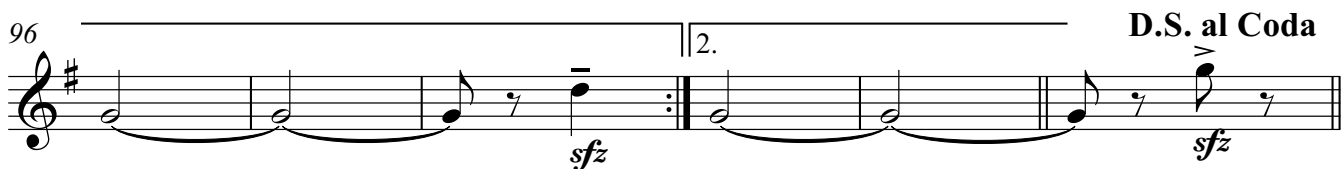

⊕ Coda

102

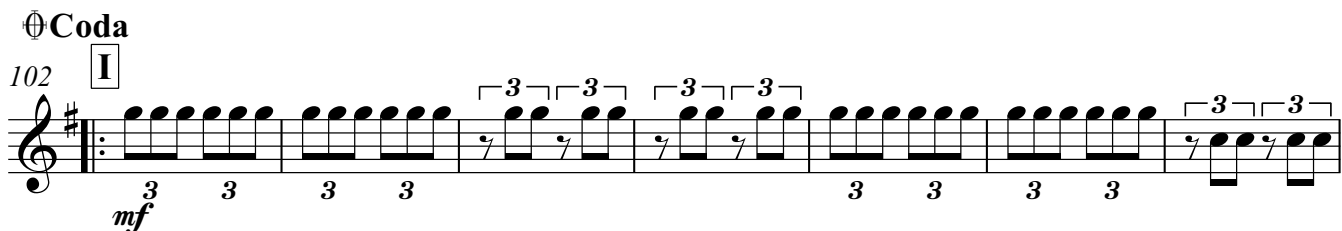

109

116

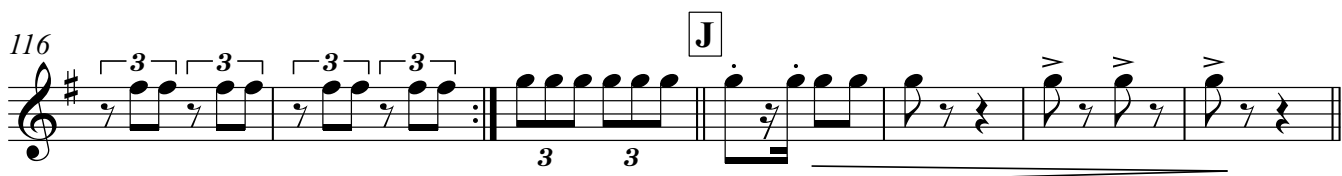

123

127

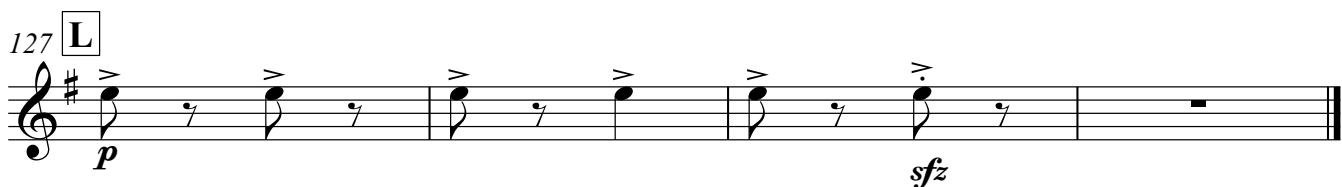

Gratidão ao meu pai

Clarinet in B \flat 3

Composição de: Ronald Magnavita Filho

Início: 09/11/2019

Conclusão: 21/06/2021

$\text{♩} = 110$ **A**

tr *mf* *p*

6 **B**

mf

15 **C**

p

24 (tr)

p

32 (tr)

p

40 **To Coda**

p *sfz*

46 **D**

sfz

51 **E**

sfz

56 **F**

mf

62 **G** **H**

mp

71

mp

Clarinet in B \flat 3

80

88

96

⊕ Coda

102 **I**

109

116

123 **K**

127 **L**

Alto Saxophone

Gratidão ao meu pai

Composição de: Ronald Magnavita Filho

Início: 09/11/2019

Conclusão: 21/06/2021

$\text{♩} = 110$ **A**

6 **B**

14 **C** mf

23

32

39 **To Coda** 1. 2. sfz

46 **D** tr mf sfz

51 **E** mf sfz

56 **F**

62 **G** mf **H** mp

71

Alto Saxophone

79

88

96

D.S. al Coda

⊕ Coda

I

102

109

116

J

p

123

K

p

127

L

Gratidão ao meu pai

Composição de: Ronald Magnavita Filho

Início: 09/11/2019

Conclusão: 21/06/2021

♩ = 110

mf **A**

f **B** *p*

mf **C**

mf

To Coda 1. 2. *sfz*

mf **D** *sfz* **E** *sfz*

mf **F**

mf **G** **H**

sfz **I** **⊕ Coda**

Tenor Saxophone

110

119 *p* **J** **K** *mf*

127 **L** *p*

Baritone Saxophone

Gratidão ao meu pai

Composição de: Ronald Magnavita Filho

Início: 09/11/2019

Conclusão: 21/06/2021

♩ = 110

A

6 **B**

15

C §

23

30

36

42

46

51

56

62

Baritone Saxophone

69

76

84

90

96

D.S. al Coda
Coda I

101

109

116

123

127

Gratidão ao meu pai

Horn in F 1

Composição de: Ronald Magnavita Filho

Início: 09/11/2019

Conclusão: 21/06/2021

♩ = 110

A

mf

6 **B**

15 **C** 8

p

39 **To Coda** 1. || 2.

46 **D**

mf *sfz*

51 **E**

sfz

56 **F**

mf

62 **G** **H**

mp

70

2

Horn in F 1

79

88

96

D.S. al Coda I

108

114

119

127

Gratidão ao meu pai

Horn in F 2

Composição de: Ronald Magnavita Filho

Início: 09/11/2019

Conclusão: 21/06/2021

$\text{♩} = 110$

A

mf

6 **B**

15

C 8

p

23

31

p

39

To Coda

1.

2.

sfz

sfz

46

D

mf

51

E

sfz

56

F

mf

62

G

H

mp

70

79

87

94

D.S. al Coda I
101 Coda I

108

114

119 J

K

127 L

Gratidão ao meu pai

Horn in F 3

Composição de: Ronald Magnavita Filho

Início: 09/11/2019

Conclusão: 21/06/2021

$\text{♩} = 110$

A

mf

6 **B**

15

C 8

p

23

31

38

To Coda

42

1. || 2.

46

D

mf sfz

51

E

mf sfz

56

F

mf

62

G

H

mp

70

78

86

94

D.S. al Coda

101

I Coda

108

114

119

J

123

K

127

L

Gratidão ao meu pai

Composição de: Ronald Magnavita Filho

Início: 09/11/2019

Conclusão: 21/06/2021

$\text{♩} = 110$

A

6

B

15

C §

23

31

39

To Coda

1.

2.

46

D

51

E

56

F

62

G

H

70

79

88

96

⊕ Coda

D.S. al Coda

101

108

114

119 **J** *p*

127 **L**

Gratidão ao meu pai

Composição de: Ronald Magnavita Filho

Início: 09/11/2019

Conclusão: 21/06/2021

$\text{♩} = 110$

A

6 **B**

15 **C** §

23

31

39

To Coda

1.

2.

sfz

46 **D**

51 **E**

56 **F**

62 **G**

H

70

79

88

96

D.S. al Coda

101

⊕ Coda I

108

114

119

J

K

127

L

Gratidão ao meu pai

Horn in Eb3

Composição de: Ronald Magnavita Filho

Início: 09/11/2019

Conclusão: 21/06/2021

♩ = 110

A

6

B

15

C §

23

31

39

To Coda

1.

2.

46

D

51

E

56

F

62

G

H

70

Horn in E♭3

2

78

86

94

D.S. al Coda I

101

108

114

119

J

p

K

125

L

Gratidão ao meu pai

Composição de: Ronald Magnavita Filho

Início: 09/11/2019

Conclusão: 21/06/2021

♩ = 110

A

1. 2. 3. 4. 5.

B

6. 7. 8. 9. 10. 11. 12. 13. 14.

C §

15. 16. 17. 18. 19. 20. 21. 22. 23. 24. 25.

D

26. 27. 28. 29. 30. 31. 32. 33. 34.

E

35. 36. 37. 38. 39. 40. 41.

D

42. 43. 44. 45. 46. 47. 48. 49. 50.

E

51. 52. 53. 54. 55.

F

56. 57. 58. 59. 60. 61.

G **H**

62. 63. 64. 65. 66. 67. 68. 69. 70. 71. 72. 73. 74. 75.

17

76. 77.

Trumpet in B♭1

96 
Coda
D.S. al Coda I

101 
sfz
mf

109 

116 
J

123 
K

127 
L
p sfz

Gratidão ao meu pai

Trumpet in Bb 2

Composição de: Ronald Magnavita Filho

Início: 09/11/2019

Conclusão: 21/06/2021

♩ = 110
mf **A**

1. Musical staff 1: Measures 1-5. Starts with a trill (tr) on the first note. Dynamics include *mf* and *p*.

6. **B** Musical staff 2: Measures 6-14. Section B. Dynamics include *p*.

15. **C** Musical staff 3: Measures 15-23. Section C. Includes triplets and a repeat sign. Dynamics include *mf*.

24. Musical staff 4: Measures 24-32. Includes triplets.

33. Musical staff 5: Measures 33-39. Includes triplets.

40. **To Coda** Musical staff 6: Measures 40-45. Section "To Coda". Includes first and second endings. Dynamics include *sfz*.

46. **D** Musical staff 7: Measures 46-50. Section D. Includes a double bar line and triplets. Dynamics include *f* and *sfz*.

51. **E** Musical staff 8: Measures 51-55. Section E. Includes a double bar line and triplets. Dynamics include *f* and *sfz*.

56. **F** Musical staff 9: Measures 56-61. Section F. Includes triplets.

62. **Gmf** **H** Musical staff 10: Measures 62-73. Section H. Includes a double bar line, a 4-measure rest, and triplets. Dynamics include *Gmf* and *p*.

74. Musical staff 11: Measures 74-17. Includes triplets and a 17-measure rest. Dynamics include *p*.

Trumpet in Bb 2

96

D.S. al Coda

101

108

114

119

123

127

Trombone 1

Gratidão ao meu pai

Composição de: Ronald Magnavita Filho

Início: 09/11/2019

Conclusão: 21/06/2021

♩ = 110

mf

A

6 **B**

15 **C** $\text{\textcircled{C}}$

79

88

96

⊕ Coda

D.S. al Coda

101

109

116

123

127

Trombone 2

Gratidão ao meu pai

Composição de: Ronald Magnavita Filho

Início: 09/11/2019

Conclusão: 21/06/2021

$\text{♩} = 110$
f **A**

6 **B**

15 **C** 4 3 3 3

26 3 3 3

34 **To Coda** 3 3 3 3 3 3

42 1. 2. *sfz*

46 **D** *mf* *sfz*

51 **E** *mf* *sfz*

56 **F** *sfz*

62 **G** *mf* **H** *mp*

70

79

88

96

⊕ Coda

D.S. al Coda

101

109

116

123

127

Euphonium C

Gratidão ao meu pai

Composição de: Ronald Magnavita Filho

Início: 09/11/2019

Conclusão: 21/06/2021

♩ = 110

mf **A**

f *p*

6 **B**

15 **C**

26

34 **To Coda**

42 **1.** **2.**

46 **D**

51 **E**

56 **F**

62 **G** **H**

70

Euphonium C

78

86

94

⊕ Coda
D.S. al Coda I

109

116

123

127

Euphonium Bb

Gratidão ao meu pai

Composição de: Ronald Magnavita Filho

Início: 09/11/2019

Conclusão: 21/06/2021

♩ = 110

mf **A**

6 **B**

15 **C**

27

35 **To Coda**

42

46 **D**

51 **E**

56 **F**

62 **Gmf** **H**

69

Euphonium Bb

77

85

93

⊕ Coda

D.S. al Coda

101

109

116

123

127

Gratidão ao meu pai

Bass in Eb

Composição de: Ronald Magnavita Filho

Início: 09/11/2019

Conclusão: 21/06/2021

♩ = 110

A

6 **B**

15 **C** §

22

29

36

To Coda

42

46 **D**

51 **E** *mf*

56 **F**

62 **G** *f*

H

69

76

84

90

96

⊕ Coda

101 D.S. al Coda

I

109

116

123

K

127

L

p

Bass in B \flat

Gratidão ao meu pai

Composição de: Ronald Magnavita Filho

Início: 09/11/2019

Conclusão: 21/06/2021

$\text{♩} = 110$

f **A**

6 **B**

15 **C** tr

f

23

30

39 **To Coda** 1. 2.

46 **D**

mf **sfz**

51 **E**

sfz

56 **F**

f

62 **G** **H**

mf

69

76

84

90

96

101 **D.S. al Coda** **Coda I**

109

116

123

127

Gratidão ao meu pai

Bass in B \flat

Composição de: Ronald Magnavita Filho

Início: 09/11/2019

Conclusão: 21/06/2021

$\text{♩} = 110$

f **A**

6 **B**

15 **C** §

23

30

36 **To Coda**

42

46 **D**

51 **E**

56 **F**

62 **G** **H**

69

76

84

90

96

D.S. al Coda
101 \oplus Coda I

109

116

123

127

Gratidão ao meu pai

Composição de: Ronald Magnavita Filho

Início: 09/11/2019

Conclusão: 21/06/2021

♩ = 110

A

6 **B**

15 **C** §

23

31

39

To Coda

46 **D**

51 **E**

56 **F**

62 **G**

H

69

76

84

90

96

D.S. al Coda **I**

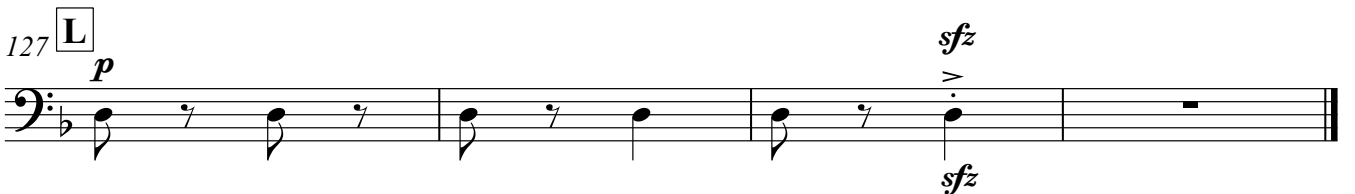
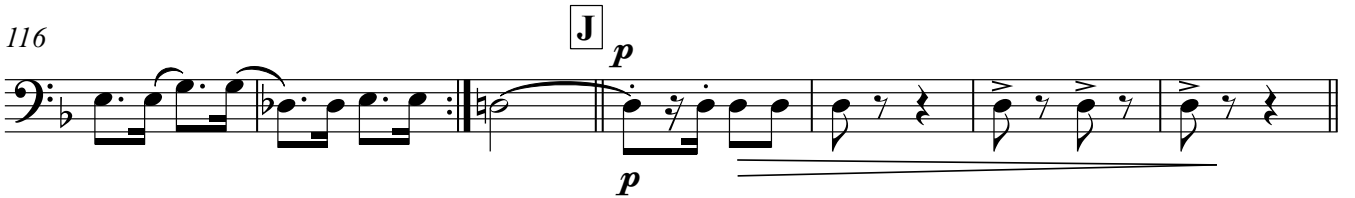

Gratidão ao meu pai

Composição de: Ronald Magnavita Filho

Início: 09/11/2019

Conclusão: 21/06/2021

♩ = 110

70

78

85

91

96

D.S. al Coda ⊕ **Coda**

101

108

113

119

123

127

Bombo

Gratidão ao meu pai

Composição de: Ronald Magnavita Filho

Início: 09/11/2019

Conclusão: 21/06/2021

♩ = 110 **A**

6 **B** *mf*

15 **C** *mf*

23

31

39

To Coda

1. _____ || 2. _____

46 **D**

2

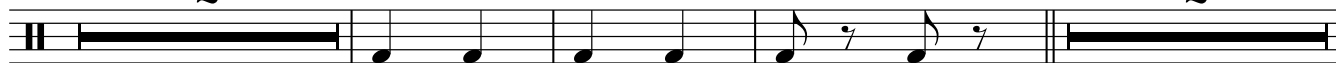

E

2

sfz

Bombo

53

F

62 **G**

H

71

80

88

1.

96

101 **D.S. al Coda**
Coda **I**

110

119 **J**

K

127 **L**

Cymbals

Gratidão ao meu pai

Composição de: Ronald Magnavita Filho

Início: 09/11/2019

Conclusão: 21/06/2021

$\text{♩} = 110$

A 4 *mf*

13 **C** 20 **To Coda** 3

42 1. 2. **D** 2 *sfz* *sfz*

51 **E** 2 **F** 6 *sfz*

62 **G** 2 **H** 31 1.

96 2 2 **D.S. al Coda** **I** **Coda**

108

119 **J** *p* **K** *mf*

127 **L** *sfz*
