

Hino Nossa Senhora D'Ajuda

Autor: Padre Emiliano - Entre 1950 - XXXX
Re-Arranjo: Ronald M. dos Santos Filho
Baseado no Arranjo do Mtº João de Lila

História do Pe. Emiliano

Segundo informações, ele exerceu a função sacerdotal em Porto Seguro e Região do Extremo sul da Bahia. acredito que ele viveu entre "1950 -xxxx" breve colocarei mais informações sobre a vida deste compositor sacro.

espero que gostem dessa nova versão.

E se voce sabe da trajetoria da vida desse padre...entre em contato...e se ele estiver vivo e voce o conhece, mostre esse video a ele....

no site oxarope.com
encontrei esse relato sobre o Padre Emiliano

"A missa foi celebrada no dia 5 de novembro, após o local ter sido preparado, inclusive com a fixação de um Cruzeiro na parte central -- que depois tornou-se uma praça. Durante a Homilia**, o padre proferiu a frase: "Aqui há de surgir um centro progressista, onde cristão haverão de elevar bem alto os nomes de Jesus e do Brasil", que se tornou célebre, por vaticinar o desenvolvimento daquele acampamento, que se tornaria povoado e depois cidade, Eunápolis."

Texto extraído do site: www.oxarope.com

Hino Nossa Senhora D'Ajuda (Peça Sacra)

Autor: Padre Emiliano - Entre 1950 - XXXX

ReArranjo: Ronald M. Filho
Baseado no arranjo de M^{te} João de Lila

$\text{♩} = 50$

Woodwinds: Piccolo, Flute, Oboe, Clarinet in B♭1, Clarinet in B♭2, Clarinet in B♭3, Alto Saxophone, Tenor Saxophone, Baritone Saxophone.

Brass: Horn in F, Horn in E♭1, Horn in E♭2, Horn in E♭3, Trumpet in B♭1, Trumpet in B♭2, Trumpet in B♭3, Tenor Trombone1, Tenor Trombone2, Tenor Trombone3, Euphonium, Euphonium, Bass in B♭, Bass in E♭.

Strings: Violin 1, Violin 2, Viola, Violoncello, Contrabass.

Percussion: Piano, Percussion (mf), Cymbals, Timpani (/Bumbo).

Tempo: $\text{♩} = 50$

Key Signature: Two flats (B♭, E♭)

Time Signature: 4/4

Dynamics: *mf*, *f*, *p*

This page of a musical score is for a large orchestra, featuring a variety of instruments. The woodwind section includes Piccolo (Picc.), Flute (Fl.), Oboe (Ob.), Clarinet 1 (Cl.1), Clarinet 2 (Cl.2), Clarinet 3 (Cl.3), Alto Saxophone (Alto Sax.), Tenor Saxophone (Ten. Sax.), and Baritone Saxophone (Bari. Sax.). The brass section consists of Horn (Hn.), E-flat Horn (Eb Hn.), Trumpet 1 (Tpt.1), Trumpet 2 (Tpt.2), Trumpet 3 (Tpt.3), Trombone 1 (Tbn.1), Trombone 2 (Tbn.2), Trombone 3 (Tbn.3), Euphonium (Euph.), Bass, and Bass Trombone. The string section includes Violin 1 (Vln. 1), Violin 2 (Vln. 2), Viola (Vla.), Violoncello (Vc.), and Contrabass (Cb.). The percussion section includes Percussion (Perc.), Cymbals (Cym.), and Timpani (Timp.). The score is written in a key signature of two flats (B-flat and E-flat) and a 3/4 time signature. It features complex rhythmic patterns, including many triplets, and dynamic markings such as *p* (piano) and *f* (forte). The score is divided into two systems, with a double bar line and repeat sign indicating a section change. The first system covers measures 1 through 12, and the second system covers measures 13 through 24. The woodwinds and strings play melodic lines, while the brass and percussion provide harmonic support and rhythmic drive.

19

Picc.
Fl.
Ob.
Cl.1
Cl.2
Cl.3
Alto Sax.
Ten. Sax.
Bari. Sax.
Hn.
E♭ Hn.
E♭ Hn.
E♭ Hn.
Tpt.1
Tpt.2
Tpt.3
Pno.
Tbn.1
Tbn.2
Tbn.3
Euph.
Euph.
Bass
Bass
Perc.
Cym.
Timp.
Vln. 1
Vln. 2
Vla.
Vc.
Cb.

21

Picc.

Fl.

Ob.

Cl.1

Cl.2

Cl.3

Alto Sax.

Ten. Sax.

Bari. Sax.

Hn.

E♭ Hn.

E♭ Hn.

E♭ Hn.

Tpt.1

Tpt.2

Tpt.3

Pno.

Tbn.1

Tbn.2

Tbn.3

Euph.

Euph.

Bass

Bass

Perc.

Cym.

Timp.

Vln. 1

Vln. 2

Vla.

Vc.

Cb.

1.

2.

Hino Nossa Senhora D'Ajuda

Piccolo

(Peça Sacra) Autor: Padre Emiliano - Entre 1950 - XXXX

Porto Seguro-Ba 14/11/2011

ReArranjo: Ronald M. Filho

Baseado no arranjo de Mtº João de Lila

♩ = 50

mf

9 *p* 3 3 3 3 3 3 3 3 3 3 3 3

12 3 3 3 3 3 3 3 3 3 3 3 3

15 3 3 3 3 3 3 3 3 3 3 3 3

17 *p* *ff*

19

20

21

22 1. 2.

Flute

Hino Nossa Senhora D" Ajuda

(Peça Sacra) Autor: Padre Emiliano - Entre 1950 - XXXX

Porto Seguro-Ba 14/11/2011

ReArranjo: Ronald M. Filho

Baseado no arranjo de Mtº João de Lila

♩ = 50

mf

9

12

15

17

p *f*

22

1. 2.

Oboe

Hino Nossa Senhora D" Ajuda

(Peça Sacra) Autor: Padre Emiliano - Entre 1950 - XXXX

Porto Seguro-Ba 14/11/2011

ReArranjo: Ronald M. Filho

Baseado no arranjo de Mtº João de Lila

♩ = 50

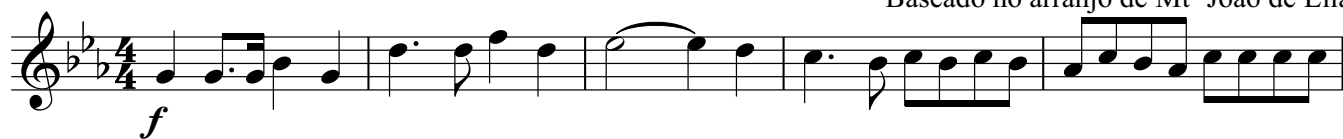

Hino Nossa Senhora D'Ajuda

Clarinet in B \flat 1

(Peça Sacra) Autor: Padre Emiliano - Entre 1950 - XXXX

Porto Seguro-Ba 14/11/2011

ReArranjo: Ronald M. Filho

Baseado no arranjo de Mt $^{\circ}$ João de Lila

$\text{♩} = 50$

9

mf

12

p

15

17

ff

19

p

20

21

22

1. 2.

Hino Nossa Senhora D'Ajuda

Clarinet in B \flat 2

(Peça Sacra) Autor: Padre Emiliano - Entre 1950 - XXXX

Porto Seguro-Ba 14/11/2011

ReArranjo: Ronald M. Filho

Baseado no arranjo de Mt^o João de Lila

$\text{♩} = 50$

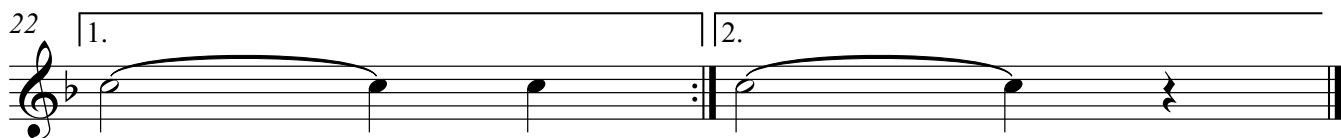
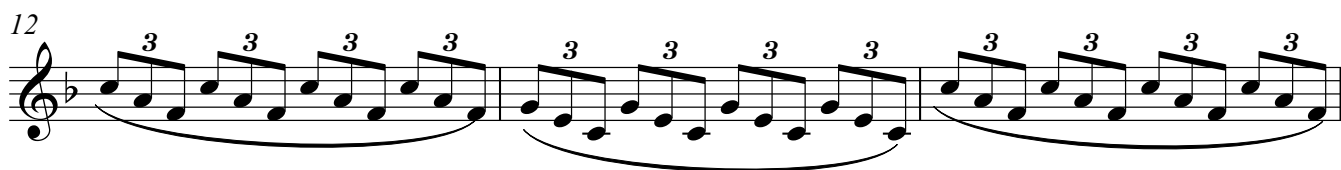
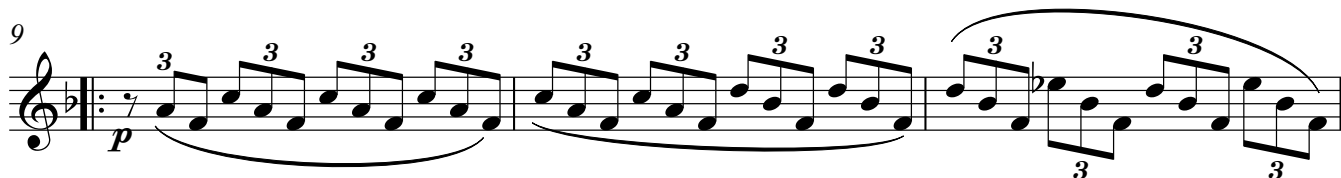
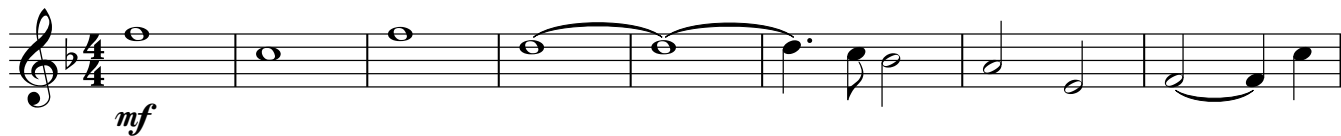

Hino Nossa Senhora D'Ajuda

Clarinet in B \flat 3

(Peça Sacra) Autor: Padre Emiliano - Entre 1950 - XXXX

Porto Seguro-Ba 14/11/2011

ReArranjo: Ronald M. Filho

Baseado no arranjo de Mt $^{\circ}$ João de Lila

$\text{♩} = 50$

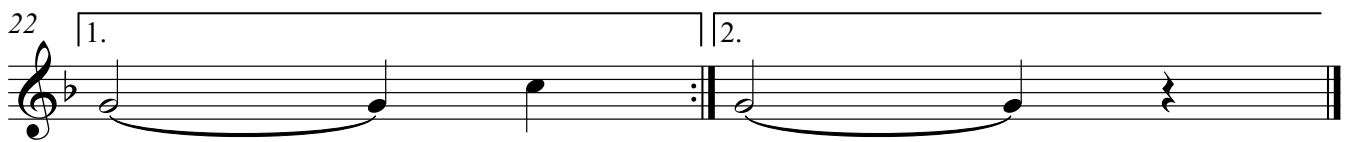
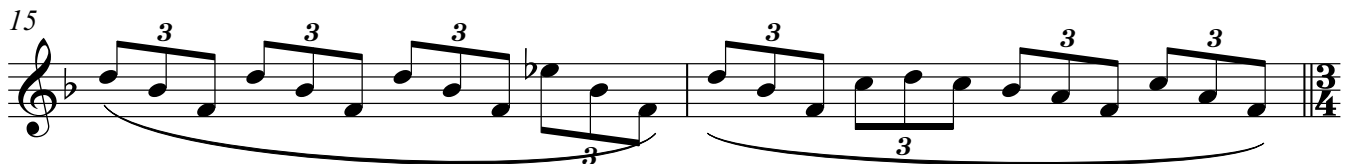
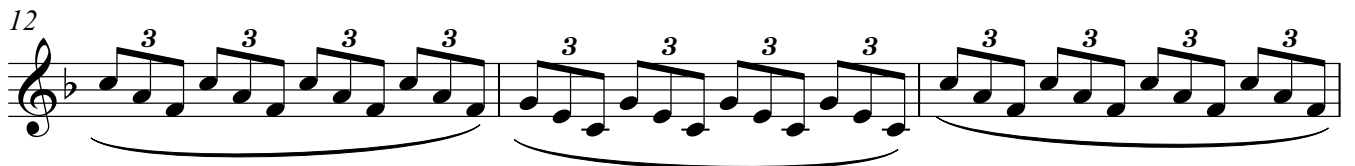
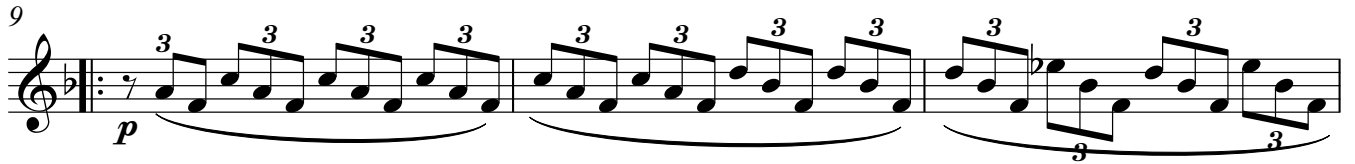
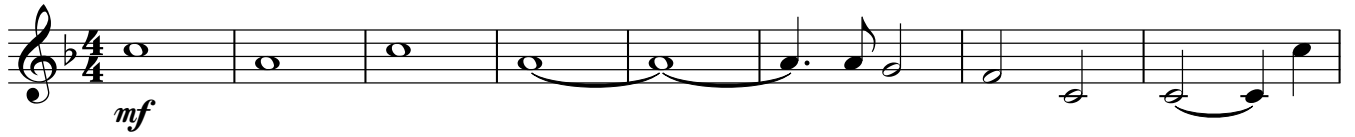

Tenor Saxophone

Hino Nossa Senhora D" Ajuda

(Peça Sacra) Autor: Padre Emiliano - Entre 1950 - XXXX

Porto Seguro-Ba 14/11/2011

ReArranjo: Ronald M. Filho

Baseado no arranjo de Mtº João de Lila

♩ = 50

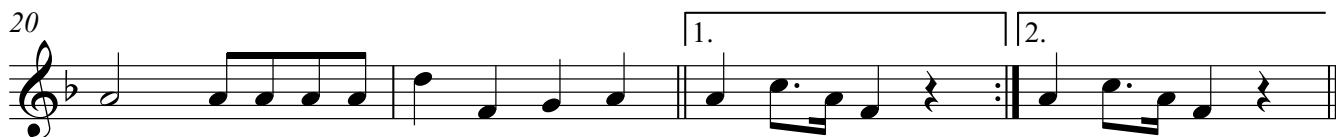
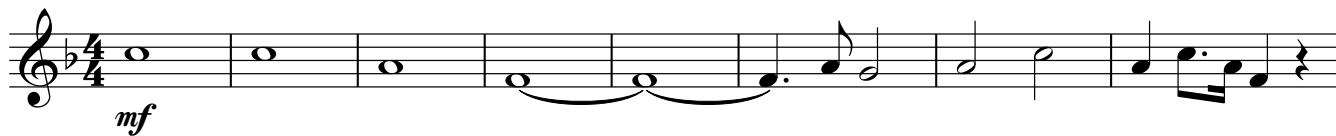

Baritone Saxophone

Hino Nossa Senhora D" Ajuda

(Peça Sacra) Autor: Padre Emiliano - Entre 1950 - XXXX

Porto Seguro-Ba 14/11/2011

ReArranjo: Ronald M. Filho
Baseado no arranjo de Mtº João de Lila

♩ = 50

Horn in F

Hino Nossa Senhora D'Ajuda

(Peça Sacra) Autor: Padre Emiliano - Entre 1950 - XXXX

Porto Seguro-Ba 14/11/2011

ReArranjo: Ronald M. Filho

Baseado no arranjo de Mtº João de Lila

♩ = 50

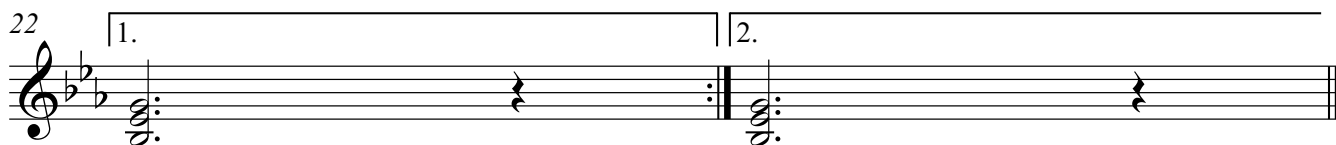
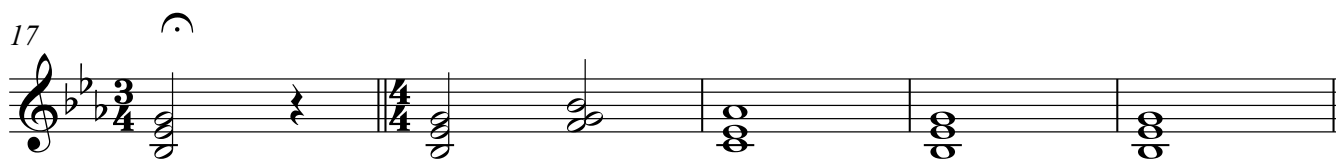
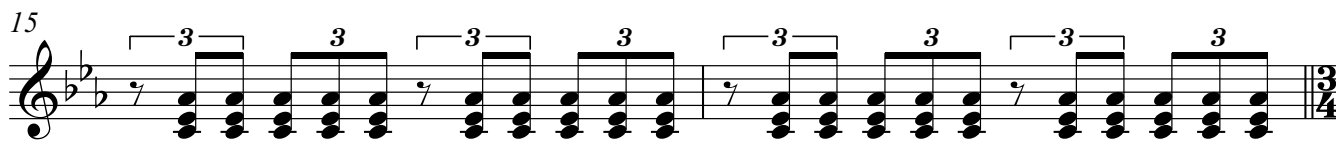
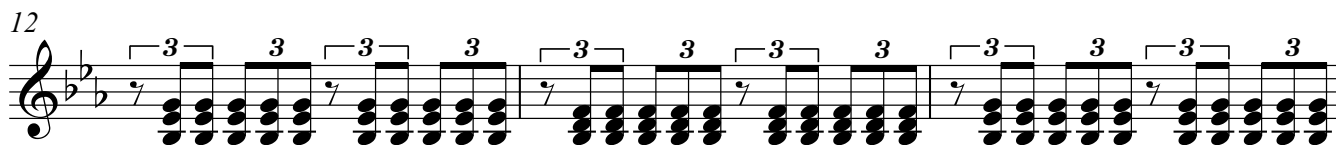
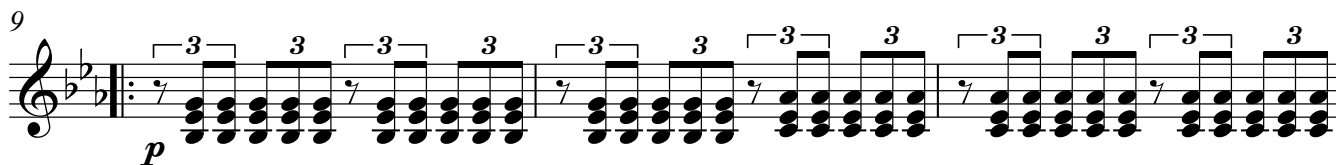
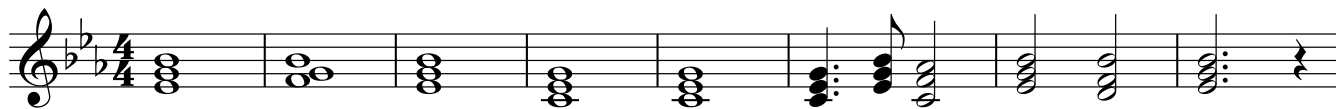

Hino Nossa Senhora D" Ajuda

Horn in Eb 1

(Peça Sacra) Autor: Padre Emiliano - Entre 1950 - XXXX

Porto Seguro-Ba 14/11/2011

ReArranjo: Ronald M. Filho

Baseado no arranjo de Mtº João de Lila

♩ = 50

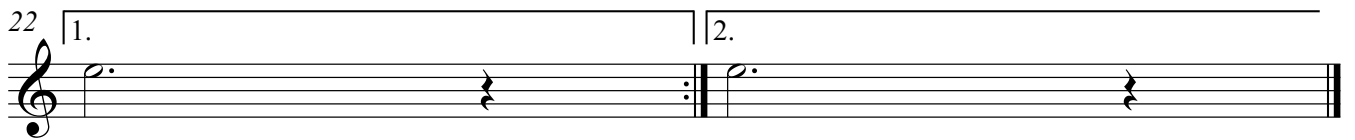
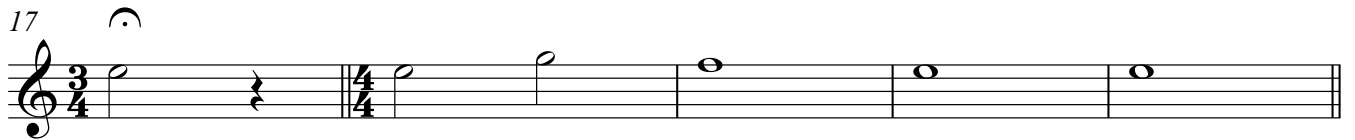
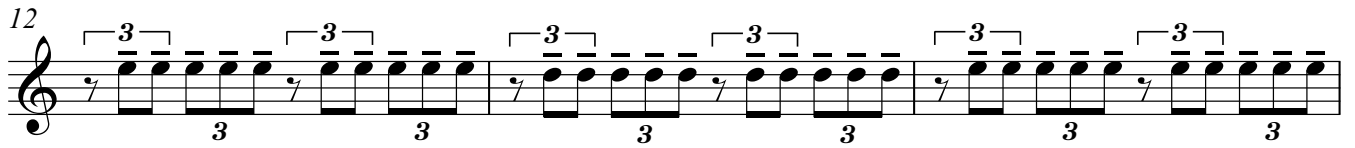
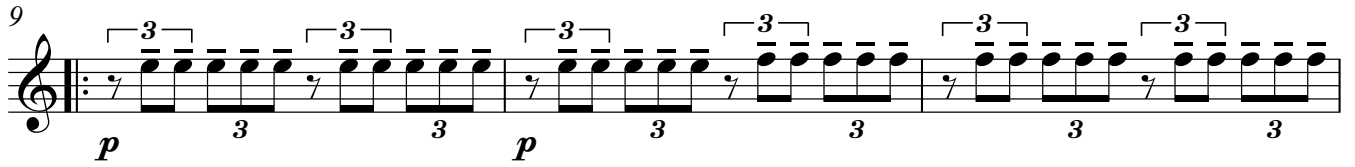
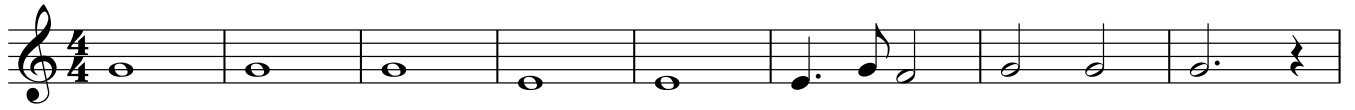

Hino Nossa Senhora D'Ajuda

Horn in Eb 2

(Peça Sacra)

Autor: Padre Emiliano - Entre 1950 - XXXX

Porto Seguro-Ba 14/11/2011

ReArranjo: Ronald M. Filho

Baseado no arranjo de Mtº João de Lila

♩ = 50

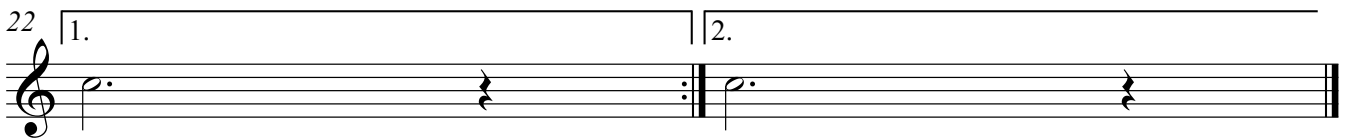
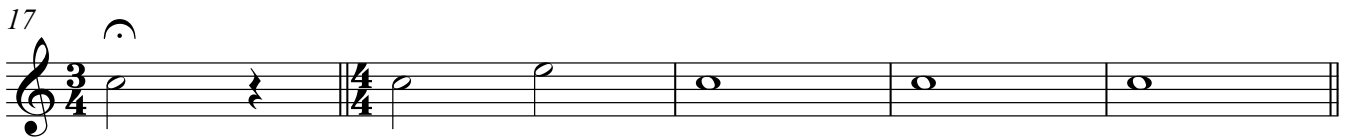
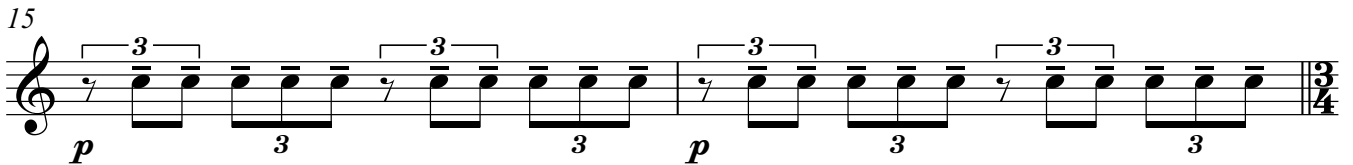
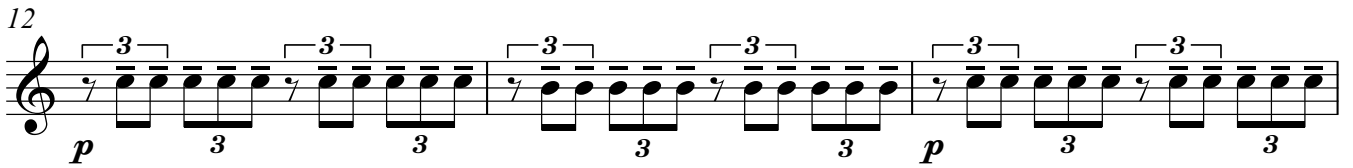
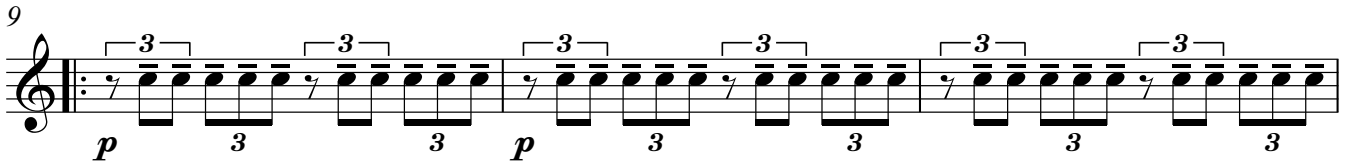
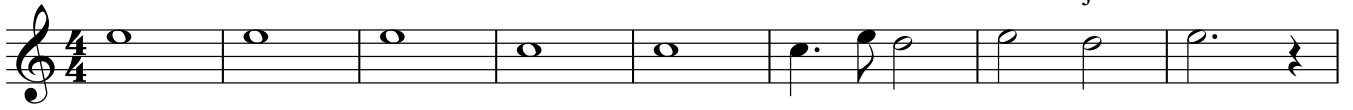

Hino Nossa Senhora D" Ajuda

Horn in Eb 3

(Peça Sacra) Autor: Padre Emiliano - Entre 1950 - XXXX

Porto Seguro-Ba 14/11/2011

ReArranjo: Ronald M. Filho

Baseado no arranjo de Mtº João de Lila

♩ = 50

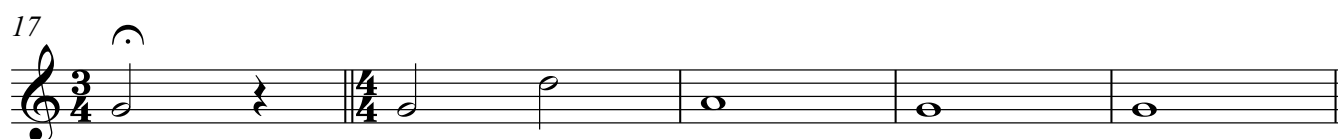
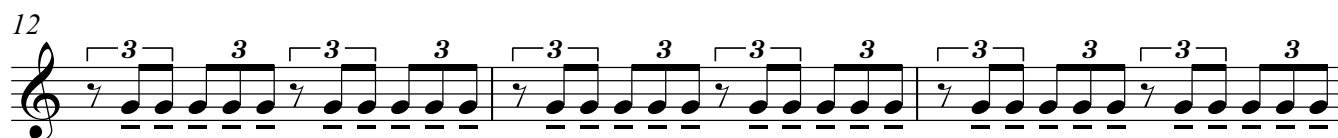
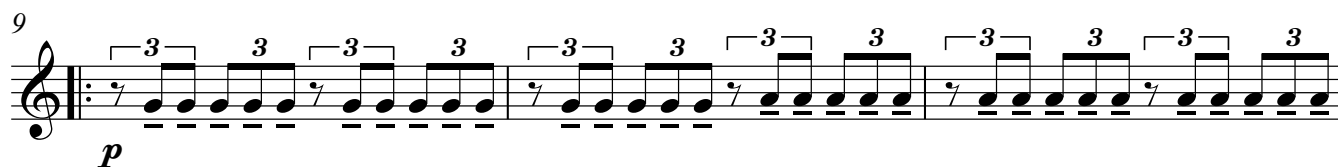
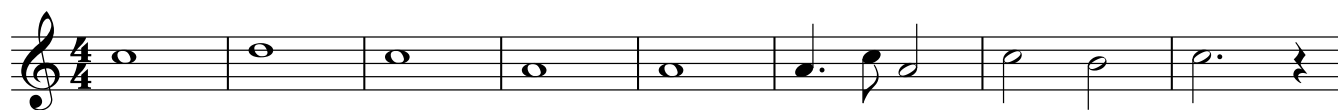

Hino Nossa Senhora D" Ajuda

Trumpet in Bb1

(Peça Sacra) Autor: Padre Emiliano - Entre 1950 - XXXX

Porto Seguro-Ba 14/11/2011

ReArranjo: Ronald M. Filho

Baseado no arranjo de Mtº João de Lila

♩ = 50

Hino Nossa Senhora D" Ajuda

Trumpet in B \flat 2

(Peça Sacra) Autor: Padre Emiliano - Entre 1950 - XXXX

Porto Seguro-Ba 14/11/2011

ReArranjo: Ronald M. Filho

Baseado no arranjo de Mt $^{\circ}$ João de Lila

$\text{♩} = 50$

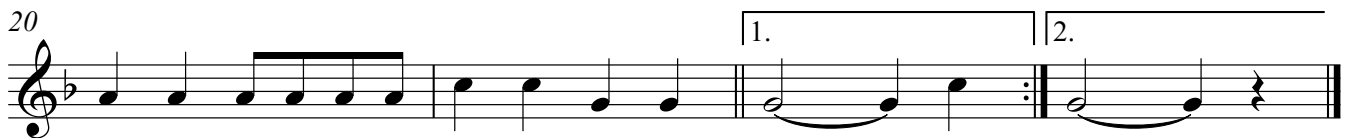

Hino Nossa Senhora D" Ajuda

Trumpet in B \flat 3

(Peça Sacra) Autor: Padre Emiliano - Entre 1950 - XXXX

Porto Seguro-Ba 14/11/2011

ReArranjo: Ronald M. Filho

Baseado no arranjo de Mt $^{\circ}$ João de Lila

$\text{♩} = 50$

Piano

Hino Nossa Senhora D' Ajuda (Peça Sacra)

Autor: Padre Emiliano - Entre 1950 - XXXX

Porto Seguro-Ba 14/11/2011

ReArranjo: Ronald M. Filho

Baseado no arranjo de Mtº João de Lila

♩ = 50

f *mf* *p*

10

17

20

22

1. 2.

Tenor Trombone 1

Hino Nossa Senhora D'Ajuda

(Peça Sacra) Autor: Padre Emiliano - Entre 1950 - XXXX

Porto Seguro-Ba 14/11/2011

ReArranjo: Ronald M. Filho

Baseado no arranjo de Mtº João de Lila

♩ = 50

mf

mf

mf

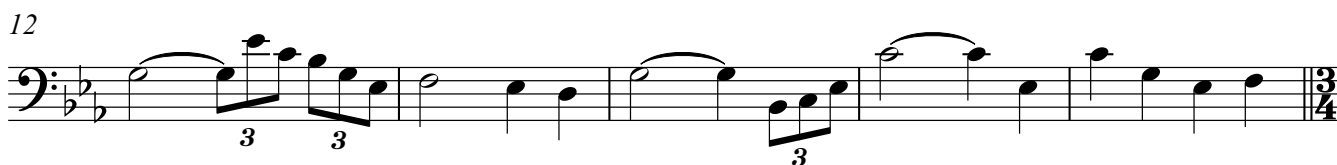

17

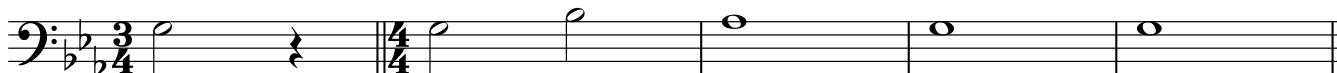

22

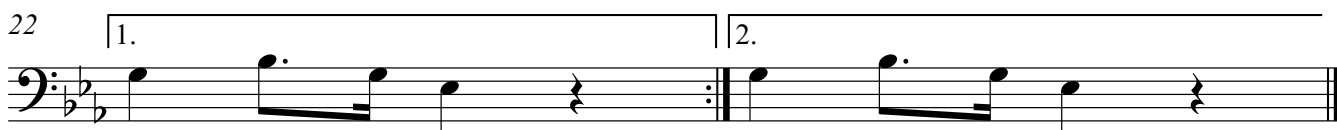

Tenor Trombone2

Hino Nossa Senhora D'Ajuda

(Peça Sacra) Autor: Padre Emiliano - Entre 1950 - XXXX

Porto Seguro-Ba 14/11/2011

ReArranjo: Ronald M. Filho

Baseado no arranjo de Mtº João de Lila

♩ = 50

mf

6

mf

12

3 3 3

17

3

22

1. 2.

Tenor Trombone3

Hino Nossa Senhora D" Ajuda

(Peça Sacra) Autor: Padre Emiliano - Entre 1950 - XXXX

Porto Seguro-Ba 14/11/2011

ReArranjo: Ronald M. Filho

Baseado no arranjo de Mtº João de Lila

♩ = 50

mf

6

mf

12

3 3 3

17

3

22

1. 2.

Euphonium

Hino Nossa Senhora D'Ajuda

(Peça Sacra) Autor: Padre Emiliano - Entre 1950 - XXXX

Porto Seguro-Ba 14/11/2011

ReArranjo: Ronald M. Filho

Baseado no arranjo de Mtº João de Lila

♩ = 50

mf

9

mf

15

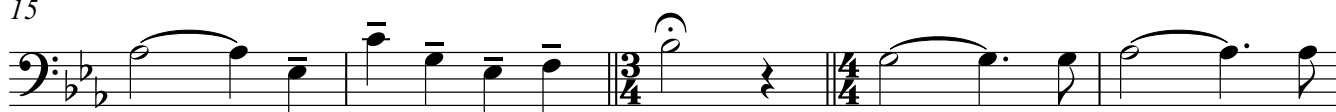

p

f

20

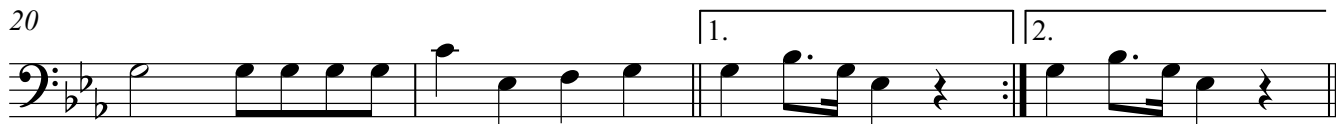

Euphonium

Hino Nossa Senhora D" Ajuda

(Peça Sacra) Autor: Padre Emiliano - Entre 1950 - XXXX

Porto Seguro-Ba 14/11/2011

ReArranjo: Ronald M. Filho

Baseado no arranjo de Mtº João de Lila

♩ = 50

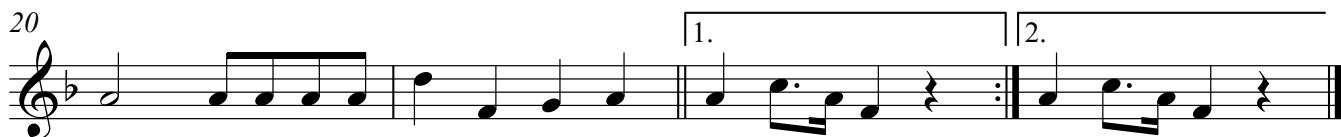
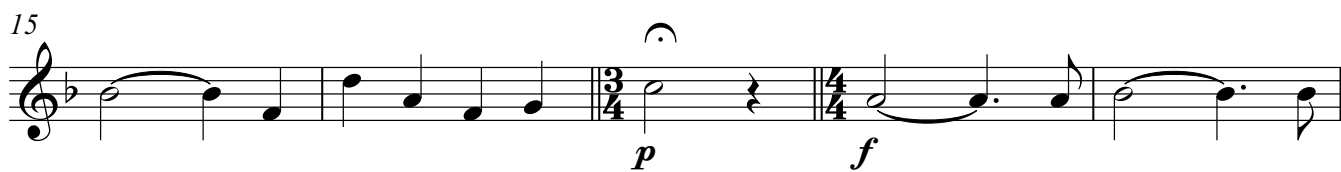
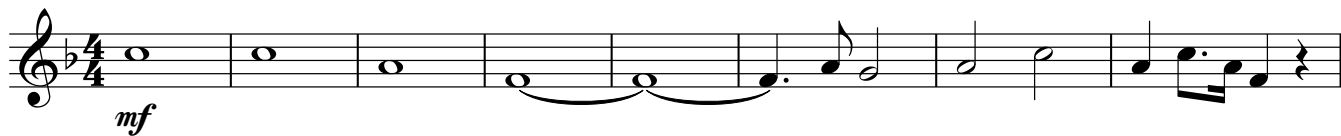

Hino Nossa Senhora D" Ajuda

Bass in B \flat

(Peça Sacra) Autor: Padre Emiliano - Entre 1950 - XXXX

Porto Seguro-Ba 14/11/2011

ReArranjo: Ronald M. Filho

Baseado no arranjo de Mt $^{\circ}$ João de Lila

$\text{♩} = 50$

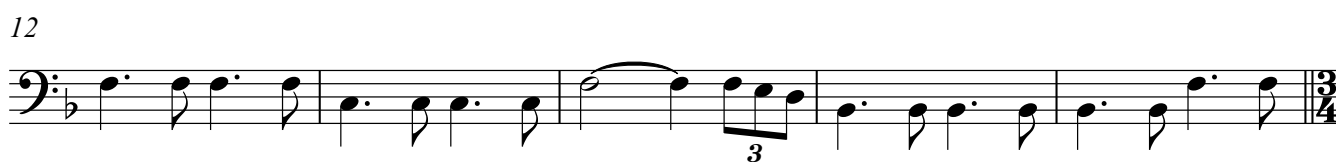

Hino Nossa Senhora D" Ajuda

Bass in Eb

(Peça Sacra) Autor: Padre Emiliano - Entre 1950 - XXXX

Porto Seguro-Ba 14/11/2011

ReArranjo: Ronald M. Filho

Baseado no arranjo de Mtº João de Lila

$\text{♩} = 50$

mf

7

mf

12

3

17

p *f*

22

1. 2.

Percussion

Hino Nossa Senhora D'Ajuda

Autor: Padre Emiliano - Entre 1950 - XXXX

Porto Seguro-Ba 14/11/2011

(Peça Sacra)

ReArranjo: Ronald M. Filho

Baseado no arranjo de Mtº João de Lila

♩ = 50

mf *mf*

4

7

p

11

14

17

mf

22

Cymbals

Hino Nossa Senhora D'Ajuda

(Peça Sacra) Autor: Padre Emiliano - Entre 1950 - XXXX

Porto Seguro-Ba 14/11/2011

ReArranjo: Ronald M. Filho

Baseado no arranjo de Mtº João de Lila

♩ = 50

4/4

3

8

8

3/4

4/4

18

4

1.

2.

Timpani /Bumbo

Hino Nossa Senhora D" Ajuda

(Peça Sacra) Autor: Padre Emiliano - Entre 1950 - XXXX

Porto Seguro-Ba 14/11/2011

ReArranjo: Ronald M. Filho

Baseado no arranjo de Mtº João de Lila

♩ = 50

17

22

Hino Nossa Senhora D" Ajuda

Violin 1

(Peça Sacra) Autor: Padre Emiliano - Entre 1950 - XXXX

Porto Seguro-Ba 14/11/2011

ReArranjo: Ronald M. Filho

Baseado no arranjo de Mtº João de Lila

♩ = 50

mf

6 *mf*

mf

12 3 3

17

22 1. 2.

Violin 2

Hino Nossa Senhora D" Ajuda

(Peça Sacra)

Autor: Padre Emiliano - Entre 1950 - XXXX

Porto Seguro-Ba 14/11/2011

ReArranjo: Ronald M. Filho

Baseado no arranjo de Mtº João de Lila

♩ = 50

Viola

Hino Nossa Senhora D'Ajuda

(Peça Sacra) Autor: Padre Emiliano - Entre 1950 - XXXX

Porto Seguro-Ba 14/11/2011

ReArranjo: Ronald M. Filho

Baseado no arranjo de Mtº João de Lila

♩ = 50

Violoncello

Hino Nossa Senhora D" Ajuda

(Peça Sacra)

Autor: Padre Emiliano - Entre 1950 - XXXX

Porto Seguro-Ba 14/11/2011

ReArranjo: Ronald M. Filho

Baseado no arranjo de Mtº João de Lila

♩ = 50

mf

9

15

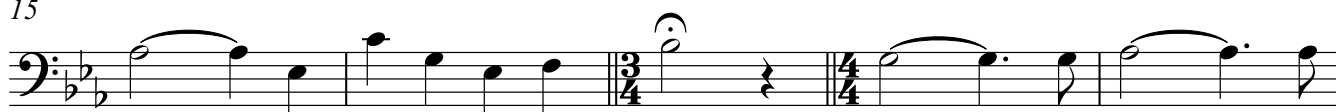

p

f

20

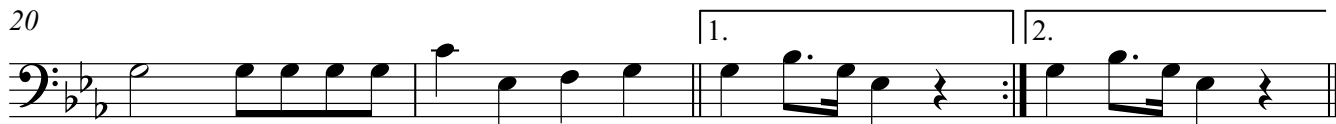

Contrabass

Hino Nossa Senhora D" Ajuda

(Peça Sacra) Autor: Padre Emiliano - Entre 1950 - XXXX

Porto Seguro-Ba 14/11/2011

ReArranjo: Ronald M. Filho

Baseado no arranjo de Mtº João de Lila

♩ = 50

