

Inesquecível Raul

(Medley de canções de Raul Seixas)

Raul Seixas

Arranjos: Camilo Dantas

(♩ = 70) (Metamorfose Ambulante)

The musical score is arranged for a large ensemble. The instruments and their parts are as follows:

Fl.

B♭ Cl.

A. Sx.

T. Sx.

B. Sx.

Hn.

B♭ Tpt.

Tbn.

Bar.

Tuba

D. S.

mf

(Maluco Beleza)

The musical score is arranged in a standard orchestral format with the following parts from top to bottom:

- Tbn. (Trombone):** Plays a sustained chord throughout the piece.
- Bar. (Baritone):** Plays a sustained chord throughout the piece.
- D. S. (Drum Set):** Starts with a double bar line (//) and a fermata. Features a complex rhythmic pattern with 'x' marks above the notes, indicating cymbal or snare hits.

- Flute: *mp* (measures 16-18), *p* (measures 19-20)
- B♭ Clarinet: *mp* (measures 16-18), *p* (measures 19-20)
- Alto Saxophone: *mp* (measures 16-18), *p* (measures 19-20)
- Tenor Saxophone: *mf* (measures 16-20), featuring triplet patterns in measures 17-19.
- Baritone Saxophone: *mf* (measures 16-20), featuring triplet patterns in measures 17-19.
- Horns: *mp* (measures 16-18), *p* (measures 19-20)
- B♭ Trumpet: *mp* (measures 16-18), *p* (measures 19-20)
- Trombone: *mf* (measures 16-20), featuring triplet patterns in measures 17-19.
- Baritone: *mf* (measures 16-20), featuring triplet patterns in measures 17-19.
- Tuba: *mf* (measures 16-20), featuring triplet patterns in measures 17-19.
- Drums: A steady rhythmic pattern of eighth notes with a snare drum on the second and fourth beats of each measure.

21

Fl.

B♭ Cl.

A. Sx.

T. Sx.

B. Sx.

Hn.

B♭ Tpt.

Tbn.

Bar.

Tuba

D. S.

mp

mf

f

p

3

>>>

26

Fl.

B♭ Cl.

A. Sx.

T. Sx.

B. Sx.

26

Hn.

B♭ Tpt.

Tbn.

Bar.

Tuba

26

D. S.

mf

mf

mf

mf

mf

mp

mf

p

mf

31

Fl.

B♭ Cl.

A. Sx.

T. Sx.

B. Sx.

Hn.

B♭ Tpt.

Tbn.

Bar.

Tuba

D. S.

mf

p

(♩ = 170)

(S.O.S.)

Fl.

B♭ Cl.

A. Sx.

T. Sx.

B. Sx.

Hn.

B♭ Tpt.

Tbn.

Bar.

Tuba

D. S.

36

36

36

f

f

f

f

f

41

Fl.

B♭ Cl.

A. Sx.

T. Sx.

B. Sx.

Hn.

B♭ Tpt.

Tbn.

Bar.

Tuba

D. S.

41

41

- Flute: *mf* (measures 47-50)
- B♭ Clarinet: *mf* (measures 47-50)
- Alto Saxophone: *mf* (measures 49-50)
- Tenor Saxophone: *mf* (measures 49-50)
- Baritone Saxophone: *mf* (measures 49-50)
- Horn: *p* (measures 47-50)
- B♭ Trumpet: *mf* (measures 47-50)
- Trombone: *mf* (measures 49-50)
- Baritone: *mf* (measures 49-50)
- Tuba: *mf* (measures 49-50)
- Drums: *mf* (measures 49-50)

51

Fl.

B♭ Cl.

A. Sx.

T. Sx.

B. Sx.

Hn.

B♭ Tpt.

Tbn.

Bar.

Tuba

D. S.

p

p

mf

mf

mp

mp

56

Fl.

B♭ Cl.

A. Sx.

T. Sx.

B. Sx.

56

Hn.

B♭ Tpt.

Tbn.

Bar.

Tuba

56

D. S.

mf

p

mf

Instrument parts shown:

- Fl. (Flute)
- B♭ Cl. (B♭ Clarinet)
- A. Sx. (Alto Saxophone)
- T. Sx. (Tenor Saxophone)
- B. Sx. (Bass Saxophone)
- Hn. (Horn)
- B♭ Tpt. (B♭ Trumpet)
- Tbn. (Trombone)
- Bar. (Baritone)
- Tuba
- D. S. (Drum Set)

66

Fl.

B♭ Cl.

A. Sx.

T. Sx.

B. Sx.

66

Hn.

B♭ Tpt.

Tbn.

Bar.

Tuba

66

D. S.

Detailed description of the musical score: The score is for a jazz ensemble. It consists of 11 staves. The top staff is for Flute (Fl.), followed by B♭ Clarinet (B♭ Cl.), Alto Saxophone (A. Sx.), Tenor Saxophone (T. Sx.), Bass Saxophone (B. Sx.), Horns (Hn.), B♭ Trumpet (B♭ Tpt.), Trombone (Tbn.), Baritone (Bar.), Tuba, and Double Bass (D. S.). The music is in 2/4 time and has a key signature of one sharp (F#). The score is divided into measures by vertical bar lines. The number '66' is written above the first measure of each of the three systems. The Flute part features a melodic line with eighth and sixteenth notes. The Clarinet and Saxophone parts play chords and some melodic fragments. The Horns play block chords. The Trumpet and Trombone parts have some melodic lines. The Tuba and Double Bass parts play a steady rhythmic accompaniment.

71

Fl.

B♭ Cl.

A. Sx.

T. Sx.

B. Sx.

Hn.

B♭ Tpt.

Tbn.

Bar.

Tuba

D. S.

mf

f

mp

f

f

81

Fl.

B♭ Cl.

A. Sx.

T. Sx.

B. Sx.

Hn.

B♭ Tpt.

Tbn.

Bar.

Tuba

81

D. S.

f

f

f

mf

f

mf

mf

mf

(Cowboy fora da lei)

86

Fl.

B♭ Cl.

A. Sx.

T. Sx.

B. Sx.

Hn.

B♭ Tpt.

Tbn.

Bar.

Tuba

D. S.

f

f

mf

mp

f

mp

mp

86

91

Fl.

B♭ Cl.

A. Sx.

T. Sx.

B. Sx.

Hn.

B♭ Tpt.

Tbn.

Bar.

Tuba

D. S.

f

f

f

f

f

96

Fl. *f*

B♭ Cl. *f*

A. Sx. *f*

T. Sx. *mf*

B. Sx.

96

Hn. *mf*

B♭ Tpt. *mp*

Tbn. *mp*

Bar.

Tuba

96

D. S.

101

Fl.

B♭ Cl.

A. Sx.

T. Sx.

B. Sx.

Hn.

B♭ Tpt.

Tbn.

Bar.

Tuba

D. S.

mf

mf

f

f

mf

mp

f

mp

f

mf

Inesquecível Raul

106

Fl.

B♭ Cl.

A. Sx.

T. Sx.

B. Sx.

Hn.

B♭ Tpt.

Tbn.

Bar.

Tuba

D. S.

106

106

III

Fl.

B♭ Cl.

A. Sx.

T. Sx.

B. Sx.

Hn.

B♭ Tpt.

Tbn.

Bar.

Tuba

D. S.

mf

f

mf

mp

mf

- Fl. (Flute)
- B♭ Cl. (B♭ Clarinet)
- A. Sx. (Alto Saxophone)
- T. Sx. (Tenor Saxophone)
- B. Sx. (Bass Saxophone)
- Hn. (Horns)
- B♭ Tpt. (B♭ Trumpet)
- Tbn. (Trombone)
- Bar. (Baritone)
- Tuba
- D. S. (Double Bass)

Measures 121-124:

- B♭ Cl.:** Harmonic accompaniment with chords and slurs.
- Hn.:** Harmonic accompaniment with chords.

This musical score page, numbered 26, is titled "Inesquecível Raul". It features a full orchestral arrangement with the following instruments and parts:

- B♭ Cl. (B♭ Clarinet):** Harmonic accompaniment with slurs.
- A. Sx. (Alto Saxophone):** Melodic line with slurs and accents.
- T. Sx. (Tenor Saxophone):** Rhythmic accompaniment with accents.
- B. Sx. (Bass Saxophone):** Rhythmic accompaniment with accents.
- Hn. (Horns):** Harmonic accompaniment with slurs.
- B♭ Tpt. (B♭ Trumpet):** Melodic line with slurs.
- Tbn. (Trombone):** Harmonic accompaniment with slurs and accents.
- Bar. (Baritone):** Harmonic accompaniment with slurs and accents.
- Tuba:** Rhythmic accompaniment with accents.
- D. S. (Double Bass):** Rhythmic accompaniment with slurs and accents.

131

Fl.

B♭ Cl.

A. Sx.

T. Sx.

B. Sx.

Hn.

B♭ Tpt.

Tbn.

Bar.

Tuba

D. S.

131

Detailed description of the musical score: This page contains measures 131 through 135 of the piece 'Inesquecível Raul'. The score is arranged for a full band. The Flute (Fl.) part features a melodic line with slurs and accents. The B♭ Clarinet (B♭ Cl.) and Alto Saxophone (A. Sx.) parts play a similar melodic line. The Tenor Saxophone (T. Sx.) part has a rhythmic pattern with accents. The Bass Saxophone (B. Sx.) part plays a steady eighth-note accompaniment. The Horns (Hn.) part consists of block chords. The B♭ Trumpet (B♭ Tpt.) part has a melodic line with slurs. The Trombone (Tbn.) part has a rhythmic pattern with accents. The Baritone (Bar.) part has a rhythmic pattern with accents. The Tuba part plays a steady eighth-note accompaniment. The Double Bass (D. S.) part has a rhythmic pattern with accents. The key signature is one flat (B♭), and the time signature is 4/4. The score is written in standard musical notation with various articulations such as slurs, accents, and dynamic markings.

136

Fl.

B♭ Cl.

A. Sx.

T. Sx.

B. Sx.

Hn.

B♭ Tpt.

Tbn.

Bar.

Tuba

D. S.

f

141

Fl.

B♭ Cl.

A. Sx.

T. Sx.

B. Sx.

Hn.

B♭ Tpt.

Tbn.

Bar.

Tuba

D. S.

f

(♩ = 95) (Gita)

146

Fl.

B♭ Cl.

A. Sx.

T. Sx.

B. Sx.

Hn.

B♭ Tpt.

Tbn.

Bar.

Tuba

D. S.

mp

mf

mf

151

Fl. *f*

B♭ Cl.

A. Sx.

T. Sx. *f*

B. Sx.

Hn.

B♭ Tpt. *f*

Tbn.

Bar. *mf*

Tuba *mf*

D. S.

151

166

Fl.

B♭ Cl.

A. Sx.

T. Sx.

B. Sx.

Hn.

B♭ Tpt.

Tbn.

Bar.

Tuba

D. S.

mf

171

Fl.

B♭ Cl.

A. Sx.

T. Sx.

B. Sx.

Hn.

B♭ Tpt.

Tbn.

Bar.

Tuba

D. S.

f

f

f

f

f

176

Fl. *mf*

B♭ Cl. *mf*

A. Sx.

T. Sx.

B. Sx.

Hn.

B♭ Tpt.

Tbn.

Bar.

Tuba

D. S.

176

181

Fl.

B♭ Cl.

A. Sx.

T. Sx.

B. Sx.

Hn.

B♭ Tpt.

Tbn.

Bar.

Tuba

D. S.

f

p

f

186

Fl.

B♭ Cl.

A. Sx.

T. Sx.

B. Sx.

Hn.

B♭ Tpt.

Tbn.

Bar.

Tuba

D. S.

186

191

Fl. B♭ Cl. A. Sx. T. Sx. B. Sx. Hn. B♭ Tpt. Tbn. Bar. Tuba D. S.

Flauta

Inesquecível Raul

(Medley de canções de Raul Seixas)

Raul Seixas

Arranjos: Camilo Dantas

(♩ = 70) (Metamorfose Ambulante)

6 *mf* (Maluco Beleza) *p*

13 *mp* *p*

21 *mf*

27 *mf*

32 *mf*

(♩ = 170) (S.O.S.)

38 *f*

44 *mf*

50 *p*

56 *p*

2
61 *Inesquecível Raul*

67 *f*

74 *mf*

83

89 *(Cowboy fora da lei)* *f*

93

98 *f*

103

110 *mf*

116 *f*
(♩ = 140) *(Como vovó já dizia)*

122

127

Inesquecível Raul 3

132

138

143

f (♩ = 95) (Gita) $\frac{3}{3}$

151

f *mp*

157

165

mf

171

f

176

mf

182

188

193

Clarinete 1

Inesquecível Raul

(Medley de canções de Raul Seixas)

Raul Seixas

Arranjos: Camilo Dantas

(♩ = 70) (Metamorfose Ambulante)

mf (Maluco Beleza)

p

mp *p* *p*

mf

mf (♩ = 170)

f

(S.O.S.)

mf

p

2
61

67

73

80

(Co)boy fora da lei

87

92

97

102

108

114

(♩ = 140) (Como vovó já dizia)

120

126

132

138

143

1. 2. (♩ = 95) (Gité)

149

4

mp *mp*

159

mp *mp* *mf*

166

173

f *mf*

178

184

188

193

Clarinete 2

Inesquecível Raul

(Medley de canções de Raul Seixas)

Raul Seixas

Arranjos: Camilo Dantas

(♩ = 70) (Metamorfose Ambulante)

mf (Maluco Beleza)

p

mp *p* *p*

mf

mf (♩ = 170)

f

(S.O.S.)

mf

p

2
61

f

67

73

mf

80

mf

(Coy boy fora da lei)

87

f

92

f

97

102

mf

108

f

114

f

(♩ = 140) (Como vovó já dizia)

120

f

126

132

138

143

(♩ = 95) (Gitá)

149

159

166

173

178

184

188

193

Clarinete 3

Inesquecível Raul

(Medley de canções de Raul Seixas)

Raul Seixas

Arranjos: Camilo Dantas

(♩ = 70) (Metamorfose Ambulante)

mf (Maluco Beleza)

7 *p*

14 *mp* *p* *p*

22 *mf*

28 *mf* (♩ = 170)

33 *f*

39 (S.O.S.)

45 *mf*

51 *p*

56

©

2
61

f

67

73

mf

80

mf

(Coz boy fora da lei)

87

f

92

f

97

102

mf

108

f

114

f

(♩ = 140) (Como vovó já dizia)

120

126

132

138

143

1. 2.

(♩ = 95) (Gitá)

149

4

mp mp

159

mp mp mf

166

173

f mf

178

184

188

193

Sax Alto 1

Inesquecível Raul

(Medley de canções de Raul Seixas)

Raul Seixas

Arranjos: Camilo Dantas

(♩ = 70) (Metamorfose Ambulante)

f (Maluco Beleza)

7

15 *mp* *p*

23 *mf* *mf*

29

(♩ = 170) (S.O.S.)

38 *f*

44 *mf*

51 *mf*

57

63 *f*

2
69

76

(Cowboy fora da lei)

87

94

100

105

110

116

(♩ = 140) (Como vovó já dizia)

122

127

133

139

144 1. 2. (♩ = 95) (Gítá) Inesquecível Raul

150

158

163

169

175

180

186

192

Sax Alto 2

Inesquecível Raul

(Medley de canções de Raul Seixas)

Raul Seixas

Arranjos: Camilo Dantas

(♩ = 70) (Metamorfose Ambulante)

f

mp

p

mf

(♩ = 170) (S.O.S.)

f

mf

mf

mf

f

2
69

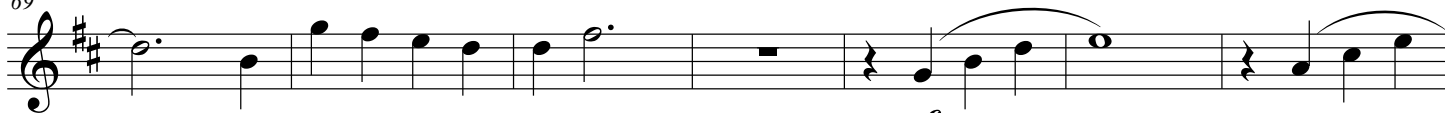

76

(Cowboy fora da lei)

87

94

100

105

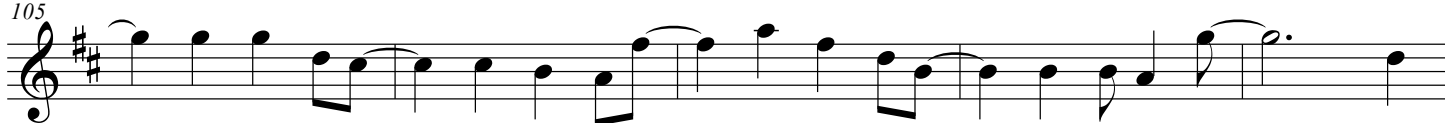

110

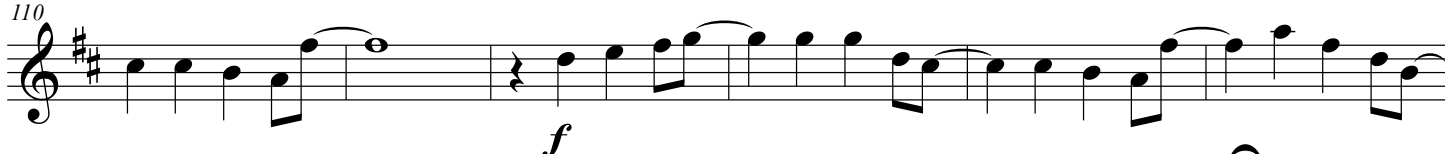

116

(Como vovó já dizia)

122

127

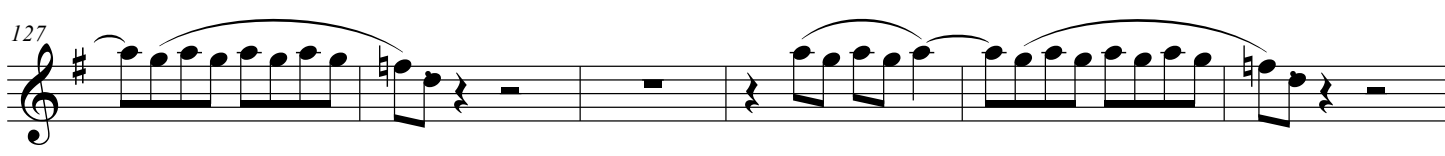

133

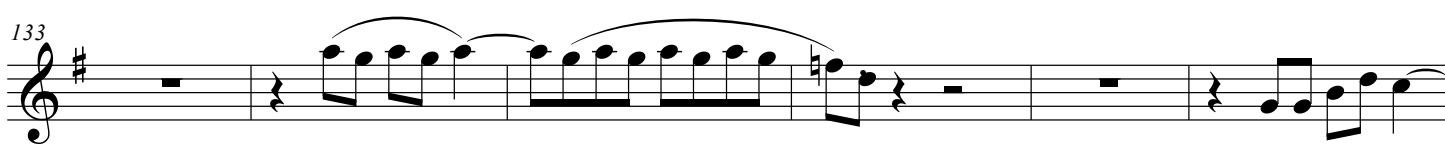

139

144 1. 2. (♩ = 95) (Gítá) Inesquecível Raul

150

158

163

169

175

180

186

192

Sax Tenor

Inesquecível Raul

(Medley de canções de Raul Seixas)

Raul Seixas

Arranjos: Camilo Dantas

(♩ = 70) (Metamorfose Ambulante)

(♩ = 170)

(S.O.S.)

2
63

mf

70

f

76

82

(Cowboy for *mf* da lei)

88

5
f

98

mf *f*

105

mf *mf*

112

mf

(♩ = 140) (Como voyó já dizia)

118

2

124

130

136

f

141

147 (♩ = 95) (Gitá)

153

159

164

170

177

183

188

194

Sax Barítono

Inesquecível Raul

(Medley de canções de Raul Seixas)

Raul Seixas

Arranjos: Camilo Dantas

(♩ = 70) (Metamorfose Ambulante)

2
61

67

73

79

84

89

(Cowboy fora da lei)

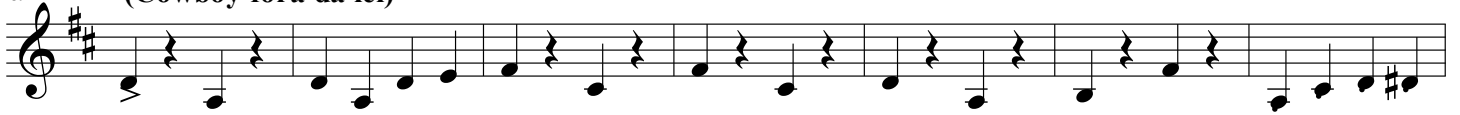

96

102

108

114

120

(♩ = 140) (Como vovó já dizia)

126

132

138

144

1. | 2.

(♩ = 95) (Gítá)

150

156

162

168

174

180

186

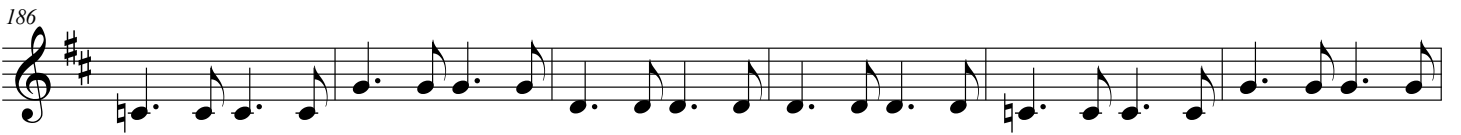

192

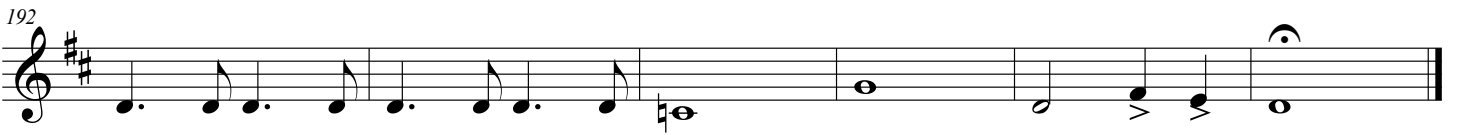

Trompa F 1

Inesquecível Raul

(Medley de canções de Raul Seixas)

Raul Seixas

Arranjos: Camilo Dantas

(♩ = 70) (Metamorfose Ambulante)

mf

7

(Maluco Beleza)

p

14

mp *p*

22

mp *p* *mp*

30

38

(♩ = 170) (S.O.S.)

43

p

49

55

mf

63

2
69

mp

75

81

(Cowboy fora da lei)

87

mp

93

mf

99

mp

107

113

(♩ = 140) (Como vovó já dizia)

119

mp

125

131

137

143

1. 2.

(♩ = 95) (Gitá)

148

mp

155

161

167

173

178

184

190

Trompa F 2

Inesquecível Raul

(Medley de canções de Raul Seixas)

Raul Seixas

Arranjos: Camilo Dantas

(♩ = 70) (Metamorfose Ambulante)

2
69

mp

75

81

87

(Cowboy fora da lei)

mp

93

mf

99

mp

107

113

119

(♩ = 140) (Como vovó já dizia)

mp

125

131

137

143

1. 2.

(♩ = 95) (Gitá)

148

mp

155

161

167

173

178

184

190

Trompa F 3

Inesquecível Raul

(Medley de canções de Raul Seixas)

Raul Seixas

Arranjos: Camilo Dantas

(♩ = 70) (Metamorfose Ambulante)

mf

7 (Maluco Beleza)

p

14

mp p

22

mp p mp

30

38 (♩ = 170) (S.O.S.)

43

p

49

55

mf

63

2
69

75

81

(Cowboy fora da lei)

87

93

99

107

113

(♩ = 140) (Como vovó já dizia)

119

125

131

137

143

1. 2.

(♩ = 95) (Gitá)

148

mp

155

161

167

173

178

184

190

Trompeta 1

Inesquecível Raul

(Medley de canções de Raul Seixas)

Raul Seixas

Arranjos: Camilo Dantas

(♩ = 70) (Metamorfose Ambulante)

7 (Maluco Beleza) *mf*

13 *mp* *p*

19 *p* *mp* *p*

27 *mf*

33 *f*

38 (♩ = 170) (S.O.S.) *f*

45 *mf*

51 *mp*

57 *mp*

2
63

69

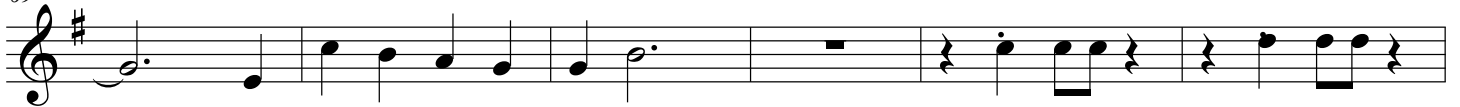

75

81

87

(Cowboy fora da lei)

92

98

104

109

115

121

(♩ = 140) (Como vovó já dizia) *f*

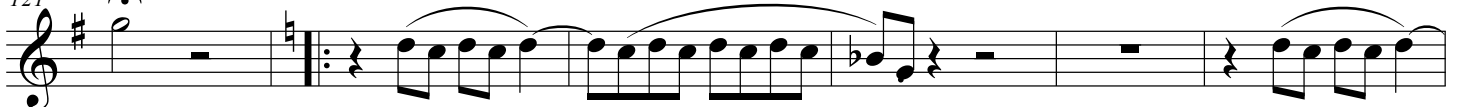

127

133

139

144

1. 2.

(♩ = 95) (Gité)

3

f

152

158

163

f *mf*

5

172

f

5

182

188

193

Trompete 2

Inesquecível Raul

(Medley de canções de Raul Seixas)

Raul Seixas

Arranjos: Camilo Dantas

(♩ = 70) (Metamorfose Ambulante)

mf

7 (Maluco Beleza)

mf

13

mp *p*

19

p *mp* *p*

27

mf

33

38 (♩ = 170) (S.O.S.)

45

mf

51

mp

57

2
63

f

69

mp

75

f

81

f

87

(Cowboy fora da lei)

f

92

f

98

mp

104

f

109

f

115

f

(♩ = 140) (Como vovó já dizia) *f*

121

f

127

f

133

139

144

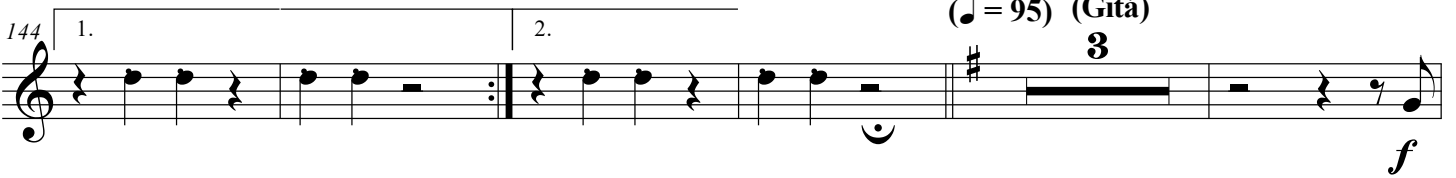

152

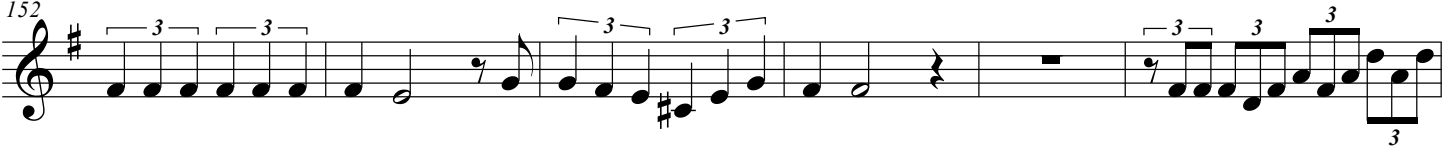

158

163

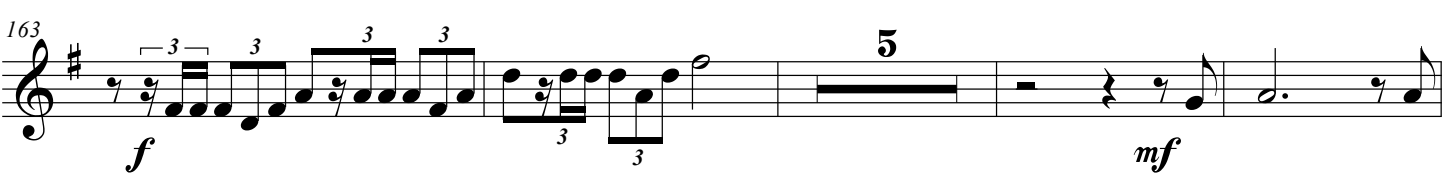

172

182

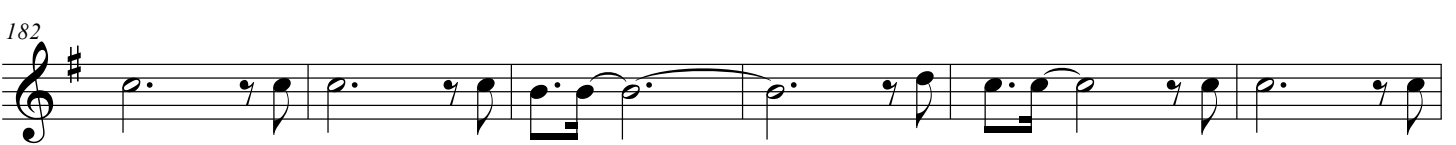

188

193

Trompeta 3

Inesquecível Raul

(Medley de canções de Raul Seixas)

Raul Seixas

Arranjos: Camilo Dantas

(♩ = 70) (Metamorfose Ambulante)

(♩ = 170) (S.O.S.)

2
63

f

69

mp

75

81

f

87

(Cowboy fora da lei)

f

92

f

98

mp

104

f

109

f

115

f

121

(♩ = 140) (Como vovó já dizia) *f*

127

133

139

144

1. 2.

(♩ = 95) (Gitá)

3

f

152

158

163

f *mf*

5

172

f

5

182

188

193

Trombone 1

Inesquecível Raul

(Medley de canções de Raul Seixas)

Raul Seixas

Arranjos: Camilo Dantas

(♩ = 70) (Metamorfose Ambulante)

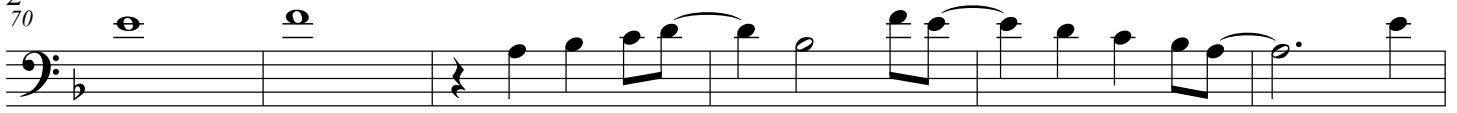
2
70*f*

76

82

*mf*

88

(Cowboy fora da lei)

*mp*

93

*f**mp*

99

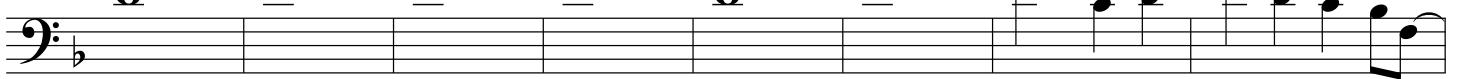

105

*mp**mf*

113

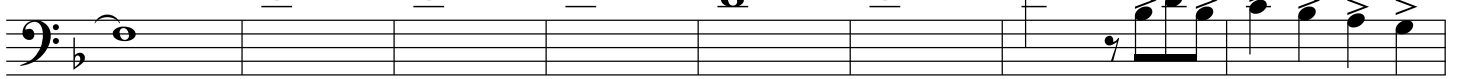
*mp*

(♩ = 140) (Como vovó já dizia)

121

*mp*

126

131

136

142

1. 2.

148

(♩ = 95) (Gita)

5

mf

158

166

172

180

187

194

f

Trombone 2

Inesquecível Raul

(Medley de canções de Raul Seixas)

Raul Seixas

Arranjos: Camilo Dantas

(♩ = 70) (Metamorfose Ambulante)

2
70

f

76

82

mf

88

(Cowboy fora da lei)

mp

93

f

mp

99

105

mp

mf

113

mp

(♩ = 140) (Como vovó já dizia)

121

mp

126

131

136

142

1. 2.

148 (♩ = 95) (Gitará)

5

mf

158

b_♭ *e* *b_♭* *e* *b_♭* *e*

166

3 3 3 3 3 3

172

2 3 3 3 3

180

3 3 3 3 3 3

187

3 3 3 3 3 3

194

f 3 3 3 3 3 3

Trombone 3

Inesquecível Raul

(Medley de canções de Raul Seixas)

Raul Seixas

Arranjos: Camilo Dantas

(♩ = 70) (Metamorfose Ambulante)

(Maluco Beleza)

(♩ = 170) (S.O.S.)

2
70

f

76

82

mf

88

(Cowboy fora da lei)

mp

93

f

mp

99

105

mp

mf

113

mp

(♩ = 140) (Como vovó já dizia)

121

mp

126

131

136

142

148 (♩ = 95) (Gita)

158

166

172

180

187

194

Bombardino

Inesquecível Raul

(Medley de canções de Raul Seixas)

Raul Seixas

Arranjos: Camilo Dantas

(♩ = 70) (Metamorfose Ambulante)

(Maluco Beleza)

(♩ = 170) (S.O.S.)

142

148 (♩ = 95)(Gitá)

155

162

170

178

185

190

Tuba Bb

Inesquecível Raul

(Medley de canções de Raul Seixas)

Raul Seixas

Arranjos: Camilo Dantas

(♩ = 70) (Metamorfose Ambulante)

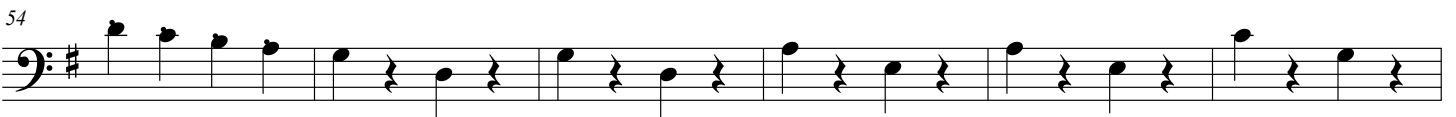
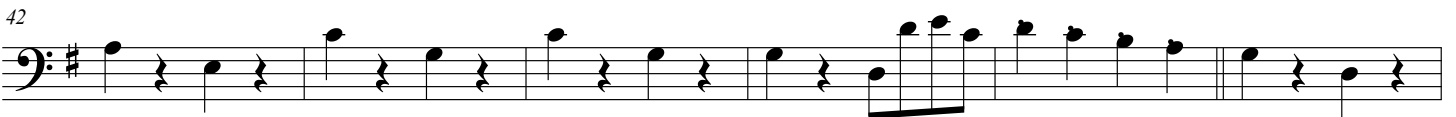
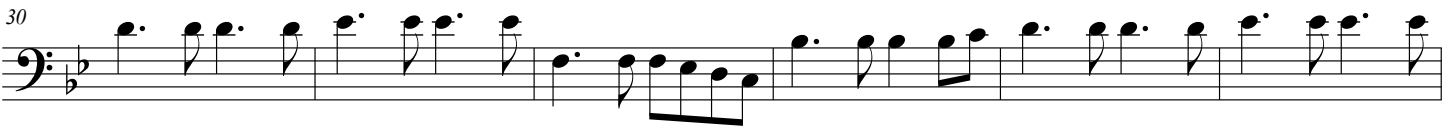

89 (Cowboy fora da lei)

120 (♩ = 140) (Como vovó já dizia)

132

138

144

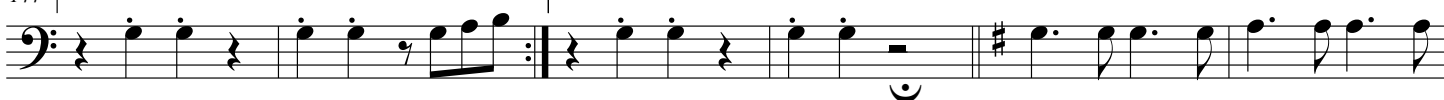

150

156

162

168

174

180

186

192

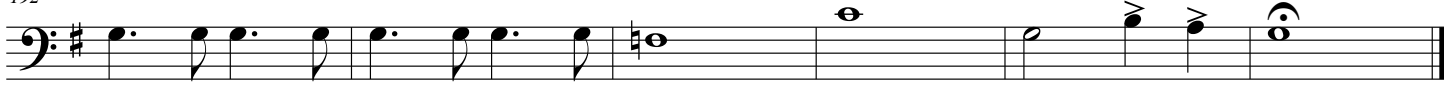

Tuba C

Inesquecível Raul

(Medley de canções de Raul Seixas)

Raul Seixas

Arranjos: Camilo Dantas

(♩ = 70) (Metamorfose Ambulante)

6

11

(Maluco Beleza)

18

24

30

36

(♩ = 170) (S.O.S.)

42

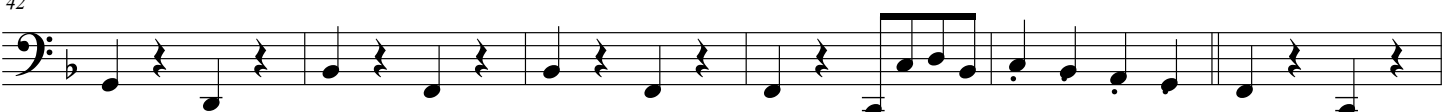

48

54

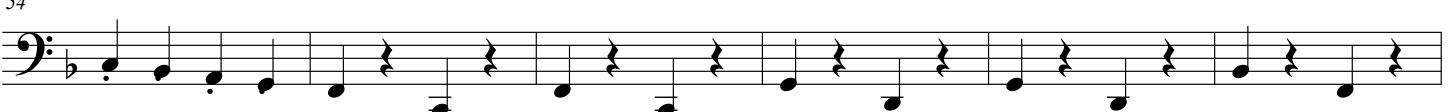

89 (Cowboy fora da lei)

132

138

144

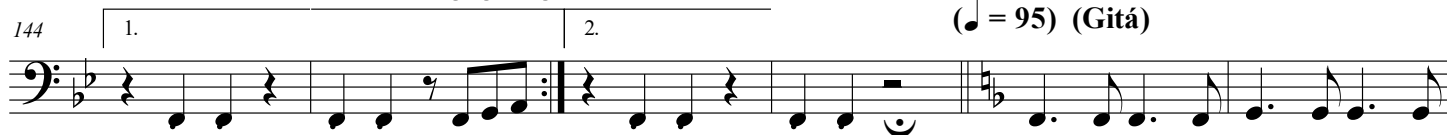

150

156

162

168

174

180

186

192

