

Lady Laura

Score

Roberto Carlos/Erassmo Carlos

arr: Jussicleiton Breno

$\text{♩} = 80$

Flute *f*

Clarinet in B♭ 1 *f*

Clarinet in B♭ 2 *f*

Alto Sax. *f*

Tenor Sax. *f*

Baritone Sax.

Horn in F 1

Horn in F 2

Trumpet in B♭ 1 *ff*

Trumpet in B♭ 2 *ff*

Trombone 1

Trombone 2

Bass Trombone

Euphonium

Tuba

Drum Set *ffff*

Lady Laura

- B♭ Cl. 1 & 2 (B-flat Clarinets):** Part 5, playing a similar melodic line to the flute.
- A. Sx. (Alto Saxophone):** Part 5, playing a melodic line.
- T. Sx. (Tenor Saxophone):** Part 5, playing a melodic line.
- B. Sx. (Baritone Saxophone):** Part 5, playing a melodic line.
- Hn. 1 & 2 (Horns):** Part 5, playing a melodic line.
- B♭ Tpt. 1 & 2 (B-flat Trumpets):** Part 5, playing a rhythmic pattern.
- Tbn. 1 & 2 (Trombones):** Part 5, playing a rhythmic pattern.
- B. Tbn. (Baritone Trombone):** Part 5, playing a melodic line.
- Euph. (Euphonium):** Part 5, playing a melodic line.
- Tuba:** Part 5, playing a melodic line.
- D. S. (Drum Set):** Part 5, playing a rhythmic pattern.

Lady Laura

This musical score is for the piece "Lady Laura" and is the third page of the score. It features a variety of instruments and includes first and second endings. The instruments listed on the left are: Fl. (Flute), B♭ Cl. 1 (B-flat Clarinet 1), B♭ Cl. 2 (B-flat Clarinet 2), A. Sx. (Alto Saxophone), T. Sx. (Tenor Saxophone), B. Sx. (Baritone Saxophone), Hn. 1 (Horn 1), Hn. 2 (Horn 2), B♭ Tpt. 1 (B-flat Trumpet 1), B♭ Tpt. 2 (B-flat Trumpet 2), Tbn. 1 (Trombone 1), Tbn. 2 (Trombone 2), B. Tbn. (Baritone Trombone), Euph. (Euphonium), Tuba, and D. S. (Drum Set). The score is written in treble and bass clefs with a key signature of one sharp (F#). The music includes first and second endings for several instruments, indicated by "1." and "2." above the staff lines. The drum set part (D. S.) features a rhythmic pattern of eighth notes with 'x' marks above them, indicating cymbal hits.

Lady Laura

18 D.S. al Coda

Fl.

B \flat Cl. 1

B \flat Cl. 2

A. Sx.

T. Sx.

B. Sx.

Hn. 1

Hn. 2

B \flat Tpt. 1

B \flat Tpt. 2

Tbn. 1

Tbn. 2

B. Tbn.

Euph.

Tuba

D. S.

22

Lady Laura

28

Fl.

B \flat Cl. 1

B \flat Cl. 2

A. Sx.

T. Sx.

B. Sx.

Hn. 1

Hn. 2

B \flat Tpt. 1

B \flat Tpt. 2

Tbn. 1

Tbn. 2

B. Tbn.

Euph.

Tuba

D. S.

28

This musical score is for the piece "Lady Laura" and is page 8 of the score. It features a variety of instruments including Flute (Fl.), Clarinets in Bb (Bb Cl. 1 and 2), Alto Saxophone (A. Sx.), Tenor Saxophone (T. Sx.), Bass Saxophone (B. Sx.), Horns in F (Hn. 1 and 2), Trumpets in Bb (Bb Tpt. 1 and 2), Trombones (Tbn. 1 and 2), Baritone Trombone (B. Tbn.), Euphonium (Euph.), Tuba, and Drum Set (D. S.). The score is written in a key signature of two sharps (F# and C#) and includes a repeat sign with first and second endings. The drum set part is marked with a 32-measure count-off at the beginning of the section.

Lady Laura

- Fl. (Flute):** Plays a melodic line with grace notes and slurs.
- B♭ Cl. 1 & 2 (B-flat Clarinets):** Play a similar melodic line to the flute, with first and second endings.
- A. Sx. (Alto Saxophone):** Plays a melodic line with first and second endings.
- T. Sx. (Tenor Saxophone):** Plays a melodic line with first and second endings.
- B. Sx. (Baritone Saxophone):** Plays a melodic line with first and second endings.
- Hn. 1 & 2 (Horns):** Play a melodic line with first and second endings.
- B♭ Tpt. 1 & 2 (B-flat Trumpets):** Play a melodic line with first and second endings.
- Tbn. 1 & 2 (Trombones):** Play a melodic line with first and second endings.
- B. Tbn. (Baritone Trombone):** Plays a melodic line with first and second endings.
- Euph. (Euphonium):** Plays a melodic line with first and second endings.
- Tuba:** Plays a melodic line with first and second endings.

Lady Laura

Clarinet in B \flat 1

Roberto Carlos/Erassmo Carlos
arr: Jussicleiton Breno

f

5

12 1. 2.

16 1. 2. **D.S. al Coda**

22

27

34 1.

38 2.

Lady Laura

Clarinet in B \flat 2

Roberto Carlos/Erassmo Carlos
arr: Jussicleiton Breno

Lady Laura

Alto Sax.

Roberto Carlos/Erassmo Carlos
arr: Jussicleiton Breno

Lady Laura

Tenor Sax.

Roberto Carlos/Erassmo Carlos
arr: Jussicleiton Breno

Lady Laura

Baritone Sax.

Roberto Carlos/Erassmo Carlos
arr: Jussicleiton Breno

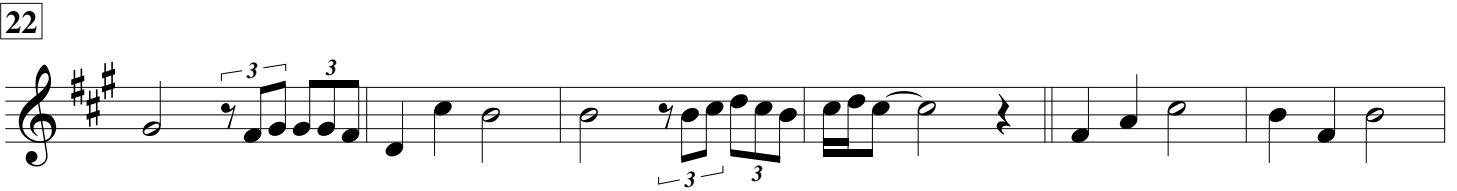
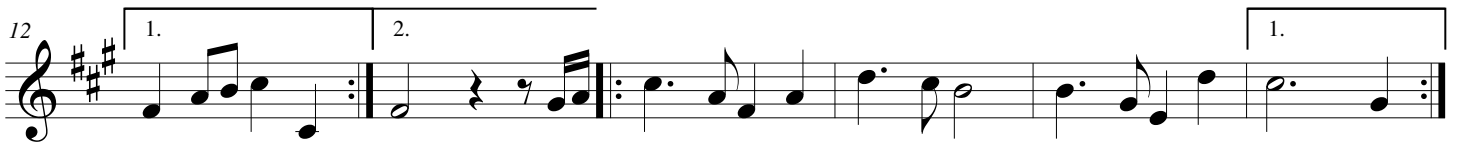
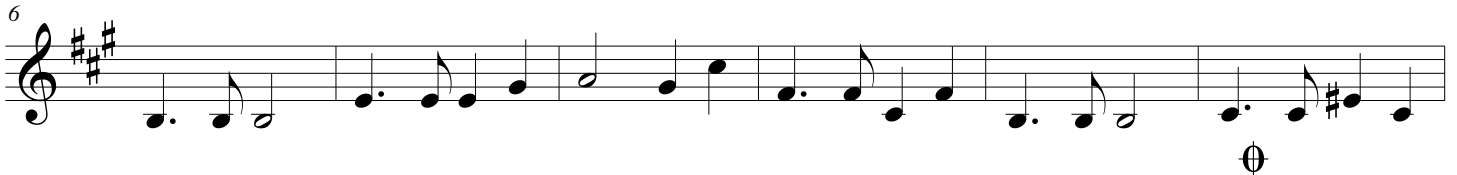

Lady Laura

Horn in F 1

Roberto Carlos/Erassmo Carlos
arr: Jussicleiton Breno

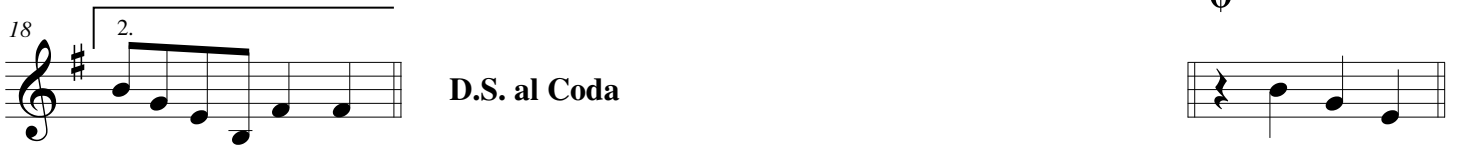

Lady Laura

Trumpet in B \flat 1

Roberto Carlos/Erassmo Carlos
arr: Jussicleiton Breno

Lady Laura

Trumpet in B \flat 2

Roberto Carlos/Erassmo Carlos

arr: Jussicleiton Breno

Lady Laura

Trombone 1

Roberto Carlos/Erassmo Carlos
arr: Jussicleiton Breno

8

15

22

26

29

32

38

D.S. al Coda

f

Lady Laura

Bass Trombone

Roberto Carlos/Erassmo Carlos
arr: Jussicleiton Breno

§

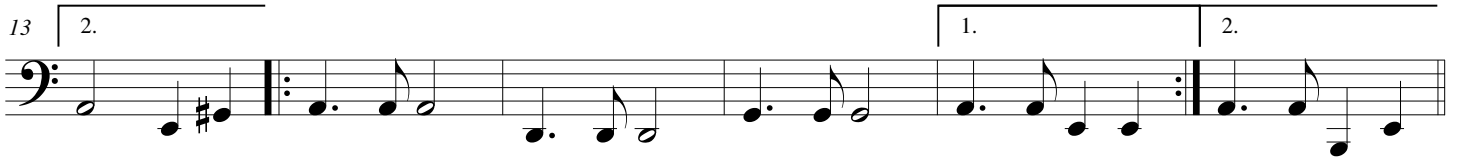

⊕

22

D.S. al Coda

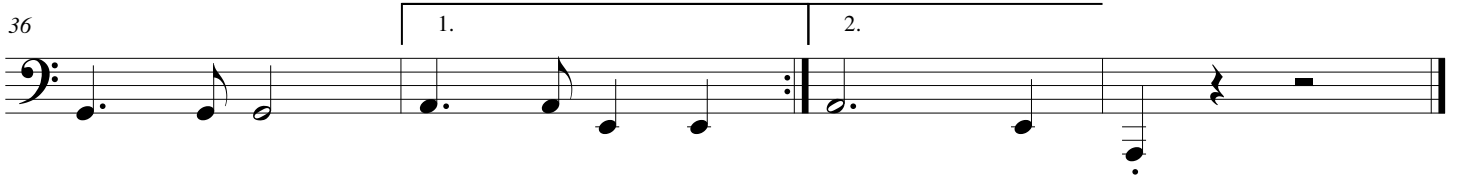
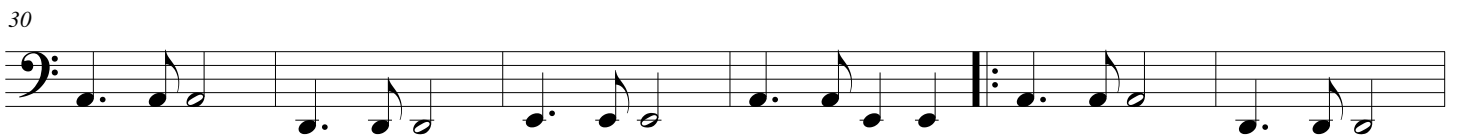

Lady Laura

Euphonium

Roberto Carlos/Erassmo Carlos
arr: Jussicleiton Breno

1. 2.

7

1. 2.

13

1. 2.

D.S. al Coda

22

24

f

28

31

36

1. 2.

Lady Laura

Tuba in Bb

Roberto Carlos/Erassmo Carlos
arr: Jussicleiton Breno

6

18

D.S. al Coda

23

29

35

Lady Laura

Tuba in Eb

Roberto Carlos/Erassmo Carlos
arr: Jussicleiton Breno

6

12

18

D.S. al Coda

23

29

35

Lady Laura

Tuba

Roberto Carlos/Erassmo Carlos

arr: Jussicleiton Breno

§

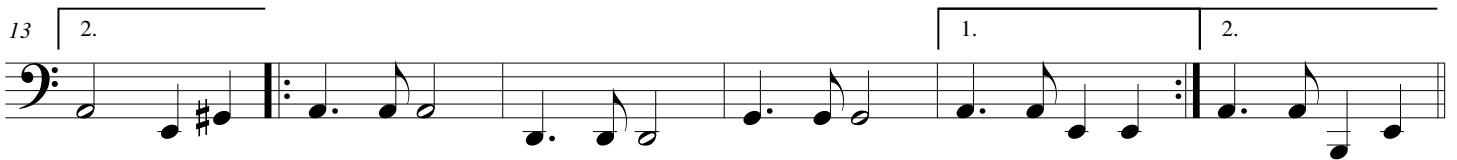

∅

22

D.S. al Coda

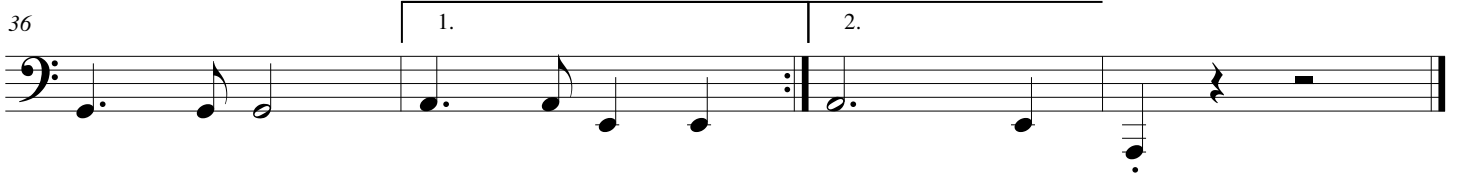
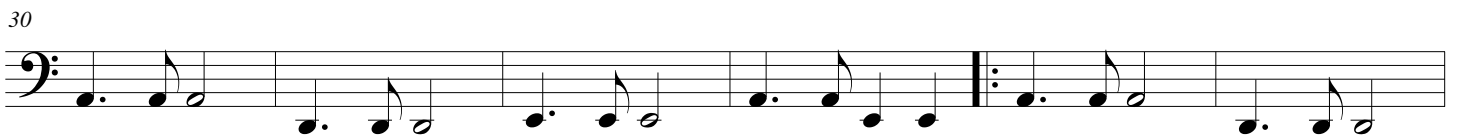
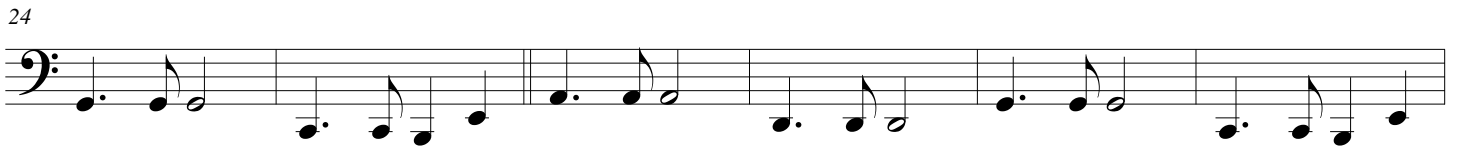

Lady Laura

Drum Set

Roberto Carlos/Erassmo Carlos
arr: Jussicleiton Breno
