

43

Fl. 1

Ob. 2

Bsn. 2

Cl. 1

Cl. 2

Cl. 3

B. Cl.

A. Sax. 1

Alto Sax.

T. Sax. 1

Bari. Sax.

Tpt. 1

Tpt. 2

Tpt. 3

E♭ Hn.

E♭ Hn.

E♭ Hn.

Hn.

Hn.

Hn.

Tbn. 1

Tbn. 2

Tbn. 3

Euph.

Tba.

Bass

Pno.

Timp.

Perc. 1

Perc. 2

Perc. 3

Vln. 1

Vln. 2

Vla.

Vc.

Db.

F C7/G C7 (5aum) F C7/G C7 F C7/G C7 F

F C F C F C

Glspl

57 **D**

Fl. 1
Ob. 2
Bsn. 2
Cl. 1
Cl. 2
Cl. 3
B. Cl.
A. Sax. 1
Alto Sax.
T. Sax. 1
Bari. Sax.

D

Tpt. 1
Tpt. 2
Tpt. 3
Eb Hn.
Eb Hn.
Eb Hn.
Hn.
Hn.
Hn.
Tbn. 1
Tbn. 2
Tbn. 3
Euph.
Tba.
Bass

Gm C7 F A⁷add9/G A Dm Am Dm Gm/Bb C7 F F/A

Bb C F F Bb

Perc. 1
Perc. 2
Perc. 3

Vln. 1
Vln. 2
Vla.
Vc.
Db.

E

69

Fl. 1

Ob. 2

Bsn. 2

Cl. 1

Cl. 2

Cl. 3

B. Cl.

A. Sax. 1

Alto Sax.

T. Sax. 1

Bari. Sax.

E

1. 2.

Tpt. 1

Tpt. 2

Tpt. 3

E♭ Hn.

E♭ Hn.

E♭ Hn.

Hn.

Hn.

Hn.

Tbn. 1

Tbn. 2

Tbn. 3

Euph.

Tba.

Bass

C7/G C7 F B♭ C7 F C7 F C7/G C7 F

Pno.

F C F F B♭ C F C F C F

Timp.

Perc. 1

Perc. 2

Perc. 3

Glspp

Glspp

Closed

Vln. 1

Vln. 2

Vla.

Vc.

Db.

MÃEZINHA QUERIDA

Flute

Getúlio Macêdo & Lourival Faisal

Arr: Zico Mazagão

Adapt para Cordas: Edivaldo de Paula

Allegro ♩=140

f **A** **mf**

B **mf** **<**

C **f**

D **ff**

E **ff**

MÃEZINHA QUERIDA

Oboe

Getúlio Macêdo & Lourival Faisal

Arr: Zico Mazagão

Adapt para Cordas: Edivaldo de Paula

Allegro ♩=140

MÃEZINHA QUERIDA

Bassoon

Getúlio Macêdo & Lourival Faisal

Arr: Zico Mazagão

Adapt para Cordas: Edivaldo de Paula

Allegro $\text{♩} = 140$

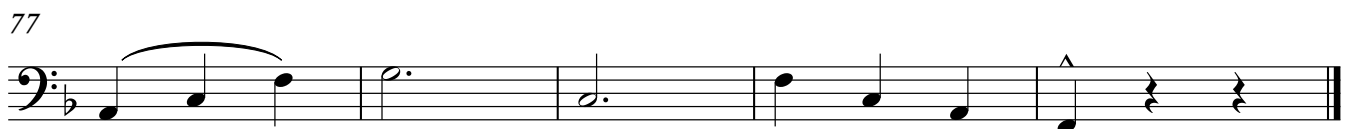
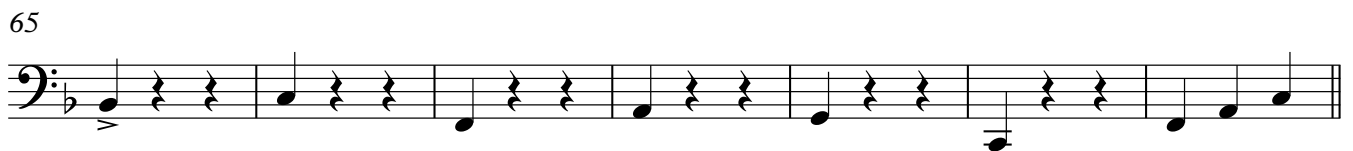
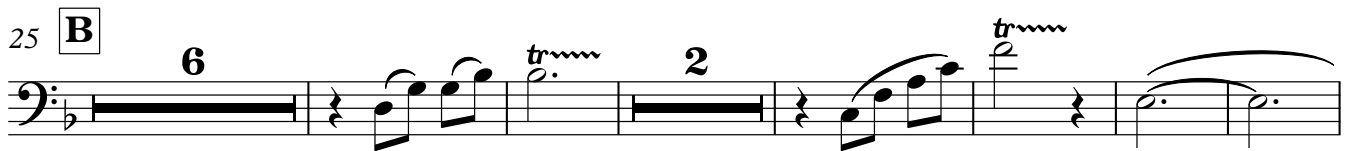
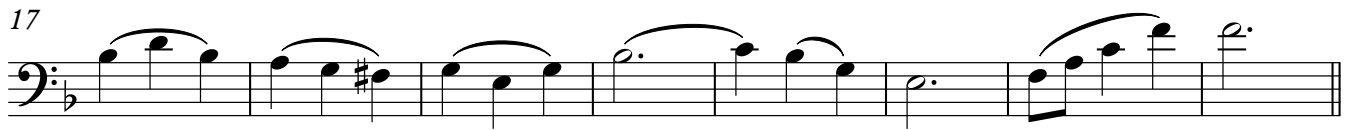
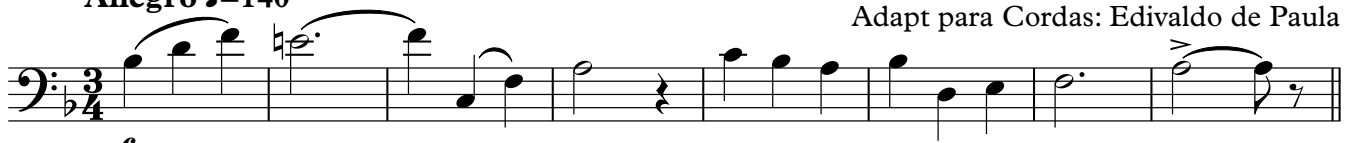

MÃEZINHA QUERIDA

Getúlio Macêdo & Lourival Faisal

Arr: Zico Mazagão

Adapt para Cordas: Edivaldo de Paula

Allegro ♩=140

MÃEZINHA QUERIDA

Getúlio Macêdo & Lourival Faisal

Arr: Zico Mazagão

Adapt para Cordas: Edivaldo de Paula

Allegro ♩=140

MÃEZINHA QUERIDA

Getúlio Macêdo & Lourival Faisal

Arr: Zico Mazagão

Adapt para Cordas: Edivaldo de Paula

Allegro ♩=140

MÃEZINHA QUERIDA

Getúlio Macêdo & Lourival Faisal

Arr: Zico Mazagão

Adapt para Cordas: Edivaldo de Paula

Allegro ♩=140

9 **A**

17

25 **B**

33

41 **C**

49

57 **D**

65

72 **E**

77

MÃEZINHA QUERIDA

Getúlio Macêdo & Lourival Faisal

Arr: Zico Mazagão

Adapt para Cordas: Edivaldo de Paula

Allegro ♩=140

9 **A** *f*

17 *mf*

25 **B** *mf*

33 *mf* <

41 **C** *f*

49

57 **D** *f*

64

72 1. 2. **E** *ff*

76

MÃEZINHA QUERIDA

Getúlio Macêdo & Lourival Faisal

Arr: Zico Mazagão

Adapt para Cordas: Edivaldo de Paula

Allegro ♩=140

f

9 **A**

mf

17

25 **B**

mf

33

mf

41 **C**

f

52 **D**

f

62

72 **E**

ff

77

Tenor Saxophone

MÃEZINHA QUERIDA

Getúlio Macêdo & Lourival Faisal

Arr: Zico Mazagão

Adapt para Cordas: Eivaldo de Paula

Allegro ♩=140

9 **A**

17

25 **B**

33

41 **C**

49

57 **D**

67

72 **E**

77

MÃEZINHA QUERIDA

Getúlio Macêdo & Lourival Faisal

Arr: Zico Mazagão

Adapt para Cordas: Edivaldo de Paula

Allegro ♩=140

MÃEZINHA QUERIDA

Trumpet in Bb 1

Getúlio Macêdo & Lourival Faisal

Arr: Zico Mazagão

Adapt para Cordas: Edivaldo de Paula

Allegro ♩=140

MÃEZINHA QUERIDA

Trumpet in Bb 2

Getúlio Macêdo & Lourival Faisal

Arr: Zico Mazagão

Adapt para Cordas: Edivaldo de Paula

Allegro ♩=140

9 **A**

25 **B**

33

41 **C**

49

57 **D**

63

72 **E**

77

MÃEZINHA QUERIDA

Trumpet in Bb 3

Getúlio Macêdo & Lourival Faisal

Arr: Zico Mazagão

Adapt para Cordas: Edivaldo de Paula

Allegro ♩=140

9 **A**

25 **B**

33

41 **C**

49

57 **D**

63

72 **E**

77

MÃEZINHA QUERIDA

Getúlio Macêdo & Lourival Faisal
Arr: Zico Mazagão
Adapt para Cordas: Edivaldo de Paula

Allegro ♩=140

9 **A**
f
p
17
25 **B**
33
41 **C**
49
57 **D**
f
65
72 **E**
1. 2.
ff
77

MÃEZINHA QUERIDA

Getúlio Macêdo & Lourival Faisal
Arr: Zico Mazagão
Adapt para Cordas: Edivaldo de Paula

Allegro ♩=140

9

A

17

25

B

33

41

C

49

57

D

65

72

1.

2.

E

ff

MÃEZINHA QUERIDA

Getúlio Macêdo & Lourival Faisal
Arr: Zico Mazagão
Adapt para Cordas: Edivaldo de Paula

Allegro ♩=140

f

9 **A**

p

17

25 **B**

33

41 **C**

49

57 **D**

65

72 **E**

ff

MÃEZINHA QUERIDA

Getúlio Macêdo & Lourival Faisal

Arr: Zico Mazagão

Adapt para Cordas: Edivaldo de Paula

Allegro ♩=140

9 **A**

17 **B**

25 **B**

33

41 **C**

49

57 **D**

65

72 **E**

72 1. 2. **E**

MÃEZINHA QUERIDA

Getúlio Macêdo & Lourival Faisal
Arr: Zico Mazagão
Adapt para Cordas: Edivaldo de Paula

Allegro ♩=140

Trombone 1

MÃEZINHA QUERIDA

Getúlio Macêdo & Lourival Faisal

Arr: Zico Mazagão

Adapt para Cordas: Eivaldo de Paula

Allegro ♩=140

9 **A**

17

25 **B**

33

41 **C**

49

57 **D**

64

72 1. 2. **E**

77

Trombone 2

MÃEZINHA QUERIDA

Getúlio Macêdo & Lourival Faisal

Arr: Zico Mazagão

Adapt para Cordas: Edivaldo de Paula

Allegro ♩=140

9 **A**

17

25 **B**

33

41 **C**

49

57 **D**

64

72 **E**

2

Trombone 2

77

Trombone 3

MÃEZINHA QUERIDA

Getúlio Macêdo & Lourival Faisal

Arr: Zico Mazagão

Adapt para Cordas: Edivaldo de Paula

Allegro ♩=140

9 **A**

17

25 **B**

33

41 **C**

49

57 **D**

64

72 **E**

72 1. 2. **E**

2

Trombone 3

77

Euphonium

MÃEZINHA QUERIDA

Getúlio Macêdo & Lourival Faisal

Arr: Zico Mazagão

Adapt para Cordas: Edivaldo de Paula

Allegro ♩=140

9 **A**

17

25 **B**

33

41 **C**

49

57 **D**

67

72 **E**

77

Tuba

MÃEZINHA QUERIDA

Getúlio Macêdo & Lourival Faisal

Arr: Zico Mazagão

Adapt para Cordas: Edivaldo de Paula

Allegro ♩=140

9 **A**

17

25 **B**

33

41 **C**

49

57 **D**

65

72 1. **E** 2.

77

Bass in B \flat

MÃEZINHA QUERIDA

Getúlio Macêdo & Lourival Faisal
Arr: Zico Mazagão
Adapt para Cordas: Edivaldo de Paula

Allegro $\text{♩} = 140$

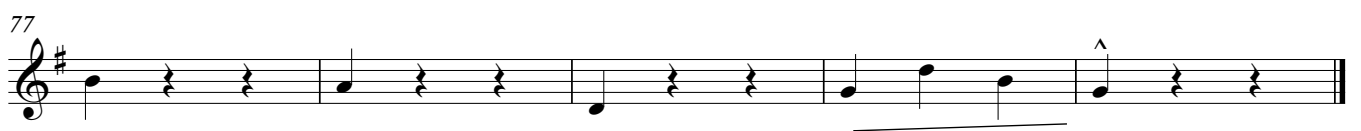
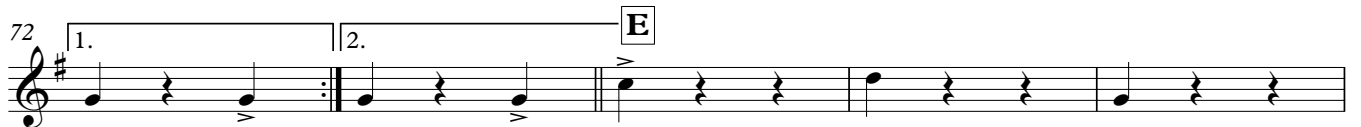

MÃEZINHA QUERIDA

Piano

Getúlio Macêdo & Lourival Faisal

Arr: Zico Mazagão

Adapt para Cordas: Edivaldo de Paula

Allegro ♩=140

B \flat C 7 F C/G C 7 F

8 **A** F

15 C 7 /G C

23 F **B** F D 7 /F \sharp

30 D 7 G m C 7 /G F C 7 /G

38 C F **C** C 7 F C 7 /G

V.S.

46 C7 (5aum) F C7/G C7 F

52 C7/G C7 F

57 Gm **D** C7 F A7(add9)/G A Dm Am Dm

65 Gm/Bb C7 F F/A C7/G C7 F

72 |1. |2. Bb **E** C7 F C7

77 F C7/G C7 F

MÃEZINHA QUERIDA

Timpani

Getúlio Macêdo & Lourival Faisal

Arr: Zico Mazagão

Adapt para Cordas: Edivaldo de Paula

Allegro ♩=140

7

13

15

46

54

64

72

77

C

A

F

C

F

B

C

F

C

F

C

F

D

B \flat

C

F

4

F

B \flat

5

F

C

1. F

2. F

E

B \flat

C

F

C

F

C

F

MÃEZINHA QUERIDA

Getúlio Macêdo & Lourival Faisal

Arr: Zico Mazagão

Adapt para Cordas: Edivaldo de Paula

Allegro ♩=140

HH

f

A

p

9

16

23

B

30

36

41

C

48

55

D

62

68

E

72

1. 2.

f

77

Percussion 2

MÃEZINHA QUERIDA

Getúlio Macêdo & Lourival Faisal

Arr: Zico Mazagão

Adapt para Cordas: Edivaldo de Paula

Allegro ♩=140

Cr Cym Tamborine

Section markers A, B, C, D, and E are placed at the beginning of staves 9, 25, 41, 57, and 72 respectively. The score includes dynamics such as *f*, *p*, and *mp*, and articulation marks like *Closed* and *Block*.

MÃEZINHA QUERIDA

Mallets

Getúlio Macêdo & Lourival Faisal

Arr: Zico Mazagão

Adapt para Cordas: Edivaldo de Paula

trm

Gisp

Allegro ♩=140

9

11

Gisp

15

Gisp

$mf < f$

46

5

Gisp

57

12

Gisp

72

1.

2.

Gisp

E

ff

77

MÃEZINHA QUERIDA

Getúlio Macêdo & Lourival Faisal
Arr: Zico Mazagão
Adapt para Cordas: Edivaldo de Paula

Allegro ♩=140

9 **A**

20 **B**

31

41 **C**

52 **D**

62

72 **E**

76

MÃEZINHA QUERIDA

Getúlio Macêdo & Lourival Faisal
Arr: Zico Mazagão
Adapt para Cordas: Edivaldo de Paula

Allegro ♩=140

MÃEZINHA QUERIDA

Getúlio Macêdo & Lourival Faisal
Arr: Zico Mazagão
Adapt para Cordas: Edivaldo de Paula

Allegro ♩=140

9 **A**
f

17
p

25 **B**
mf

33
mf

41 **C**

49

57 **D**

67

74 **E**
ff

MÃEZINHA QUERIDA

Getúlio Macêdo & Lourival Faisal

Arr: Zico Mazagão

Adapt para Cordas: Edivaldo de Paula

Allegro ♩=140

f

9 **A**

p

17

25 **B**

mf

33

41 **C**

f

49

57 **D**

64

72 **E**

77

Double Bass

MÃEZINHA QUERIDA

Getúlio Macêdo & Lourival Faisal

Arr: Zico Mazagão

Adapt para Cordas: Eivaldo de Paula

Allegro ♩=140

9 **A**

17

25 **B**

33

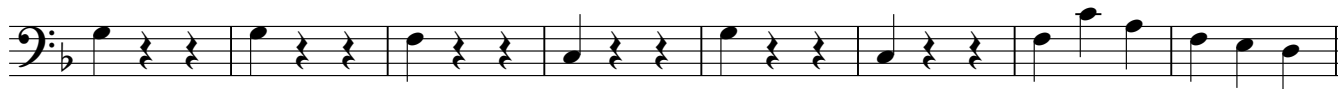

41 **C**

49

57 **D**

65

72 1. **E** 2.

77

