

# **Medley Beto Barbosa para Banda.**

Arranjo: Luiz Carlos Lima.

Formação instrumental:

- Piccolo (Opcional);
- Flauta;
- Clarinetas 1, 2 e 3 (si bemol);
- Clarone (Opcional);
- Sax altos 1 e 2 (mi bemol);
- Sax tenor (si bemol);
- Sax barítono (mi bemol) (Opcional);
- Trompetes 1, 2 e 3 (si bemol);
- Trompas 1 e 2 (em fá);
- Trombones 1, 2 e 3;
- Trombone baixo;
- Bombardino;
- Tuba;
- Guitarra elétrica(Opcional);
- Baixo elétrico(Opcional);
- Sinos (Opcional);
- Bateria completa;
- Percussões ad libitum.

Medley Beto Barbosa para Banda

25

Picc.

Fl. 1

1  
B $\flat$  Cl.  
2  
3

B. Cl.

Alto Sax.

A. Sax.

Tenor Sax.

Bar. Sax.

B $\flat$  Tpt. 1

B $\flat$  Tpt. 2 e 3

Hr $\flat$ <sub>2</sub>

Tbn. 1  
2

Tbn.

B. Tbn.

Euph.

Tuba

E. Gtr.

E. B.

Glk.

D. S.

B $\flat$

C $\flat$

Medley Beto Barbosa para Banda

33

A

Picc.

Fl. 1

1  
B $\flat$  Cl.

2  
3

B. Cl.

Alto Sax.

A. Sax.

Tenor Sax.

Bar. Sax.

B $\flat$  Tpt. 1

B $\flat$  Tpt. 2 e 3

H $\flat$ <sub>2</sub>

Tbn. 1  
2

Tbn.

B. Tbn.

Euph.

Tuba

E. Gtr.

E. B.

Glk.

D. S.

*f*

*mp*

C<sub>m</sub>

A<sub>b</sub>

Medley Beto Barbosa para Banda

49

Picc.

Fl. 1

1  
B $\flat$  Cl.

2  
3  
B. Cl.

Alto Sax.

A. Sax.

Tenor Sax.

Bar. Sax.

B $\flat$  Tpt. 1

B $\flat$  Tpt. 2 e 3

Hr $\flat$ <sub>2</sub>

Tbn. 1  
2

Tbn.

B. Tbn.

Euph.

Tuba

E. Gtr.

E. B.

Glk.

D. S.

Ab

C $\flat$

57

Picc.

Fl. 1

1  
B $\flat$  Cl.

2  
3

B. Cl.

Alto Sax.

A. Sax.

Tenor Sax.

Bar. Sax.

B $\flat$  Tpt. 1

B $\flat$  Tpt. 2 e 3

Hr $\flat$ <sub>2</sub>

Tbn. 1  
2

Tbn.

B. Tbn.

Euph.

Tuba

E. Gtr.

E. B.

Glk.

D. S.

C $m$

A $b$

Medley Beto Barbosa para Banda

B

65

Picc.

Fl. 1

1  
B $\flat$  Cl.

2  
3

B. Cl.

Alto Sax.

A. Sax.

Tenor Sax.

Bar. Sax.

B $\flat$  Tpt. 1

B $\flat$  Tpt. 2 e 3

H $\flat$ <sub>2</sub>

Tbn. 1  
2

Tbn.

B. Tbn.

Euph.

Tuba

E. Gtr.

E. B.

Glk.

D. S.

C<sub>m</sub>

C<sub>m</sub>

*f*

*f*

*f*

*f*

89

Picc.  
 Fl. 1  
 1  
 B $\flat$  Cl.  
 2  
 3  
 B. Cl.  
 Alto Sax.  
 A. Sax.  
 Tenor Sax.  
 Bar. Sax.  
 B $\flat$  Tpt. 1  
 B $\flat$  Tpt. 2 e 3  
 H $\flat$ <sub>2</sub>  
 Tbn. 1  
 2  
 Tbn.  
 B. Tbn.  
 Euph.  
 Tuba  
 E. Gtr.  
 E. B.  
 Glk.  
 D. S.

Medley Beto Barbosa para Banda

97

Picc.

Fl. 1

1  
B $\flat$  Cl.

2  
3

B. Cl.

Alto Sax.

A. Sax.

Tenor Sax.

Bar. Sax.

B $\flat$  Tpt. 1

B $\flat$  Tpt. 2 e 3

H $\flat$  2

Tbn. 1  
2

Tbn.

B. Tbn.

Euph.

Tuba

E.Gtr.

E.B.

Glk.

D. S.

Ab B $\flat$  G $\flat$  G $\flat$ /B $\flat$

2 2 2 2

Medley Beto Barbosa para Banda

113

Picc.

Fl. 1

1  
B $\flat$  Cl.

2  
3  
B. Cl.

Alto Sax.

A. Sax.

Tenor Sax.

Bar. Sax.

B $\flat$  Tpt. 1

B $\flat$  Tpt. 2 e 3

H $\flat$ <sub>2</sub>

Tbn. 1  
2

Tbn.

B. Tbn.

Euph.

Tuba

E. Gtr.

E. B.

Glk.

D. S.

C $_m$  B $\flat$  C $_m$  B $\flat$

121

Picc.

Fl. 1

1  
B $\flat$  Cl.  
2  
3

B. Cl.

Alto Sax.

A. Sax.

Tenor Sax.

Bar. Sax.

B $\flat$  Tpt. 1

B $\flat$  Tpt. 2 e 3

Hr $\flat$   
2

Tbn. 1  
2

Tbn.

B. Tbn.

Euph.

Tuba

E. Gtr.

E. B.

Glk.

D. S.

*f*

*mp*

C $\flat$  B $\flat$  C $\flat$  B $\flat$

Medley Beto Barbosa para Banda

129

Picc.

Fl. 1

1  
B $\flat$  Cl.

2  
3

B. Cl.

Alto Sax.

A. Sax.

Tenor Sax.

Bar. Sax.

B $\flat$  Tpt. 1

B $\flat$  Tpt. 2 e 3

H $\flat$ <sub>1</sub>  
2

Tbn. 1  
2

Tbn.

B. Tbn.

Euph.

Tuba

E. Gtr.

E. B.

Glk.

D. S.

(Tacet na 1º vez)

(Tacet na 1º vez)

(Tacet na 1º vez)

(Tacet na 1º vez)

(Tacet na 1º vez)

B $\flat$  C $\flat$  C $\flat$  B $\flat$

B $\flat$  C $\flat$  C $\flat$  B $\flat$

Medley Beto Barbosa para Banda

145

This musical score is for a band and includes the following parts:

- Picc.**: Piccolo
- Fl. 1**: Flute 1
- 1**: Clarinet 1 (B $\flat$ )
- 2**: Clarinet 2 (B $\flat$ )
- 3**: Clarinet 3 (B $\flat$ )
- B. Cl.**: Bass Clarinet
- Alto Sax.**: Alto Saxophone
- A. Sax.**: Alto Saxophone
- Tenor Sax.**: Tenor Saxophone
- Bar. Sax.**: Baritone Saxophone
- B $\flat$  Tpt. 1**: Trumpet 1 (B $\flat$ )
- B $\flat$  Tpt. 2 e 3**: Trumpets 2 and 3 (B $\flat$ )
- Hr $\flat$  1/2**: Horn 1/2 (B $\flat$ )
- Tbn. 1/2**: Trombone 1/2 (B $\flat$ )
- Tbn.**: Trombone
- B. Tbn.**: Bass Trombone
- Euph.**: Euphonium
- Tuba**: Tuba
- E. Gtr.**: Electric Guitar
- E. B.**: Electric Bass
- Glk.**: Glockenspiel
- D. S.**: Drum Set

153

Picc.  
 Fl. 1  
 1  
 B $\flat$  Cl.  
 2  
 3  
 B. Cl.  
 Alto Sax.  
 A. Sax.  
 Tenor Sax.  
 Bar. Sax.  
 B $\flat$  Tpt. 1  
 B $\flat$  Tpt. 2 e 3  
 Hn $\flat$   
 Tbn. 1  
 2  
 Tbn.  
 B. Tbn.  
 Euph.  
 Tuba  
 E. Gtr.  
 E. B.  
 Glk.  
 D. S.

Dynamics: *mf*, *f*  
 Chords: B $\flat$ , Cm

Medley Beto Barbosa para Banda

161

Picc.

Fl. 1

1  
B $\flat$  Cl.  
2  
3

B. Cl.

Alto Sax.

A. Sax.

Tenor Sax.

Bar. Sax.

B $\flat$  Tpt. 1

B $\flat$  Tpt. 2 e 3

Hr $\flat$

Tbn. 1  
2

Tbn.

B. Tbn.

Euph.

Tuba

E. Gtr.

E. B.

Glk.

D. S.

B $\flat$  B $\flat$  C $\flat$  C $\flat$

*f* *f* *f* *f*

- Picc.**: Piccolo, playing a melodic line with grace notes.
- Fl. 1**: Flute 1, playing a melodic line with grace notes.
- 1 B $\flat$  Cl.**: Clarinet 1, playing a melodic line with grace notes.
- 2 3**: Clarinets 2 and 3, playing a rhythmic accompaniment.
- B. Cl.**: Bass Clarinet, playing a melodic line with grace notes.
- Alto Sax.**: Alto Saxophone, playing a melodic line with grace notes.
- A. Sax.**: Alto Saxophone, playing a melodic line with grace notes.
- Tenor Sax.**: Tenor Saxophone, playing a melodic line with grace notes.
- Bar. Sax.**: Baritone Saxophone, playing a melodic line with grace notes.
- B $\flat$  Tpt. 1**: Trumpet 1, playing a melodic line with grace notes.
- B $\flat$  Tpt. 2 e 3**: Trumpets 2 and 3, playing a rhythmic accompaniment.
- Hr $\flat$  1 2**: Horns 1 and 2, playing a rhythmic accompaniment.
- Tbn. 1 2**: Trombones 1 and 2, playing a rhythmic accompaniment.
- Tbn.**: Trombone, playing a rhythmic accompaniment.
- B. Tbn.**: Baritone Trombone, playing a rhythmic accompaniment.
- Euph.**: Euphonium, playing a rhythmic accompaniment.
- Tuba**: Tuba, playing a rhythmic accompaniment. Chord changes are indicated as B $\flat$ , B $\flat$ , C $\flat$ , and C $\flat$ .
- E. Gtr.**: Electric Guitar, playing a rhythmic accompaniment. Chord changes are indicated as B $\flat$ , B $\flat$ , C $\flat$ , and C $\flat$ .
- E. B.**: Electric Bass, playing a rhythmic accompaniment.
- Glk.**: Glockenspiel, playing a melodic line with grace notes.
- D. S.**: Drum Set, playing a rhythmic accompaniment.

185

- Picc.** (Piccolo): Treble clef, G major key signature. Plays a melodic line with slurs and accents.
- Fl. 1** (Flute 1): Treble clef, G major key signature. Plays a melodic line with slurs and accents.
- B $\flat$  Cl. 1, 2, 3** (B-flat Clarinet 1, 2, 3): Treble clef, G major key signature. Play a harmonic accompaniment.
- B. Cl.** (B Clarinet): Treble clef, G major key signature. Plays a melodic line with slurs and accents.
- Alto Sax.** (Alto Saxophone): Treble clef, G major key signature. Plays a melodic line with slurs and accents.
- A. Sax.** (Assault Saxophone): Treble clef, G major key signature. Plays a melodic line with slurs and accents.
- Tenor Sax.** (Tenor Saxophone): Treble clef, G major key signature. Plays a melodic line with slurs and accents.
- Bar. Sax.** (Baritone Saxophone): Treble clef, G major key signature. Plays a melodic line with slurs and accents.
- B $\flat$  Tpt. 1** (B-flat Trumpet 1): Treble clef, G major key signature. Plays a melodic line with slurs and accents.
- B $\flat$  Tpt. 2 e 3** (B-flat Trumpet 2 and 3): Treble clef, G major key signature. Play a harmonic accompaniment.
- Hr $\flat$  1, 2** (Horn 1 and 2): Treble clef, G major key signature. Play a harmonic accompaniment.
- Tbn. 1, 2** (Trombone 1 and 2): Bass clef, G major key signature. Play a harmonic accompaniment.
- Tbn.** (Trombone): Bass clef, G major key signature. Play a harmonic accompaniment.
- B. Tbn.** (Baritone Trombone): Bass clef, G major key signature. Play a melodic line with slurs and accents.
- Euph.** (Euphonium): Bass clef, G major key signature. Play a harmonic accompaniment.
- Tuba**: Bass clef, G major key signature. Play a harmonic accompaniment.
- E. Gtr.** (Electric Guitar): Treble clef, G major key signature. Plays a harmonic accompaniment with chords: Am, D7, G, Am, D7, G.
- E. B.** (Electric Bass): Bass clef, G major key signature. Plays a melodic line with slurs and accents.
- Glk.** (Glockenspiel): Treble clef, G major key signature. Plays a melodic line with slurs and accents.
- D. S.** (Drum Set): Bass clef, G major key signature. Plays a rhythmic pattern with accents.

Medley Beto Barbosa para Banda

193

- Picc. (Piccolo)
- Fl. 1 (Flute 1)
- 1, 2, 3 B♭ Cl. (B-flat Clarinets)
- B. Cl. (Bass Clarinet)
- Alto Sax. (Alto Saxophone)
- A. Sax. (Assault Saxophone)
- Tenor Sax. (Tenor Saxophone)
- Bar. Sax. (Baritone Saxophone)
- B♭ Tpt. 1 (B-flat Trumpet 1)
- B♭ Tpt. 2 e 3 (B-flat Trumpets 2 and 3)
- Hr. 1, 2 (Horn 1 and 2)
- Tbn. 1, 2 (Trombone 1 and 2)
- Tbn. (Trombone)
- B. Tbn. (Baritone Trombone)
- Euph. (Euphonium)
- Tuba
- E. Gtr. (Electric Guitar)
- E. B. (Electric Bass)
- Glk. (Glockenspiel)
- D. S. (Drum Set)

201

- Picc.**: Piccolo, playing a rhythmic melody in the treble clef.
- Fl. 1**: Flute 1, playing a melodic line in the treble clef.
- B<sup>b</sup> Cl. 1, 2, 3**: Clarinet in B-flat, parts 1, 2, and 3, playing a melodic line in the treble clef.
- B. Cl.**: Clarinet in B-flat, playing a melodic line in the treble clef.
- Alto Sax.**: Alto saxophone, playing a melodic line in the treble clef.
- A. Sax.**: Alto saxophone, playing a melodic line in the treble clef.
- Tenor Sax.**: Tenor saxophone, playing a melodic line in the treble clef.
- Bar. Sax.**: Baritone saxophone, playing a melodic line in the treble clef.
- B<sup>b</sup> Tpt. 1**: Trumpet in B-flat, part 1, playing a melodic line in the treble clef.
- B<sup>b</sup> Tpt. 2 e 3**: Trumpet in B-flat, parts 2 and 3, playing a melodic line in the treble clef.
- Hr<sub>2</sub>**: Horn 2, playing a rhythmic accompaniment in the treble clef.
- Tbn. 1, 2**: Trombone, parts 1 and 2, playing a rhythmic accompaniment in the bass clef.
- Tbn.**: Trombone, playing a rhythmic accompaniment in the bass clef.
- B. Tbn.**: Baritone trombone, playing a rhythmic accompaniment in the bass clef.
- Euph.**: Euphonium, playing a rhythmic accompaniment in the bass clef.
- Tuba**: Tuba, playing a rhythmic accompaniment in the bass clef.
- E. Gtr.**: Electric guitar, playing a rhythmic accompaniment in the treble clef.
- E. B.**: Electric bass, playing a rhythmic accompaniment in the bass clef.
- Glk.**: Glockenspiel, playing a rhythmic accompaniment in the treble clef.
- D. S.**: Drum set, playing a rhythmic accompaniment in the bass clef.

209

The musical score is arranged in a standard band layout. The top section contains woodwinds: Piccolo, Flute 1, Clarinet 1 (Bb), Clarinet 2 (Bb), Clarinet 3 (Bb), Alto Saxophone, Alto Saxophone, Tenor Saxophone, and Baritone Saxophone. The middle section contains brass: Trumpet 1 (Bb), Trumpets 2 & 3 (Bb), Horn 2 (Bb), Trombone 1 (Bb), Trombone 2 (Bb), Trombone, Euphonium, and Tuba. The bottom section contains strings and percussion: Electric Guitar, Bass, Glockenspiel, and Drums. The score includes various musical notations such as notes, rests, dynamics (mf, f), and articulation marks. The guitar part includes chord diagrams for Am, D7, and G. The drum part features a 2/4 time signature and specific rhythmic patterns.

Medley Beto Barbosa para Banda

217

Picc.

Fl. 1

1  
B $\flat$  Cl.

2  
3

B. Cl.

Alto Sax.

A. Sax.

Tenor Sax.

Bar. Sax.

B $\flat$  Tpt. 1

B $\flat$  Tpt. 2 e 3

Hr $\flat$  2

Tbn. 1  
2

Tbn.

B. Tbn.

Euph.

Tuba

E.Gtr.

E.B.

Glk.

D. S.

Am D7 G Am D7 G

Am D7 G Am D7 G

2 2 2 2

Medley Beto Barbosa para Banda

225

- Picc.**: Piccolo, playing a melodic line in the first system.
- Fl. 1**: Flute 1, playing a melodic line in the first system.
- 1**: Clarinet 1 (Bb), playing a melodic line in the first system.
- 2**: Clarinet 2 (Bb), playing a melodic line in the first system.
- 3**: Clarinet 3 (Bb), playing a melodic line in the first system.
- B. Cl.**: Bass Clarinet, playing a melodic line in the first system.
- Alto Sax.**: Alto Saxophone, playing a melodic line in the first system.
- A. Sax.**: Alto Saxophone, playing a melodic line in the first system.
- Tenor Sax.**: Tenor Saxophone, playing a melodic line in the first system.
- Bar. Sax.**: Baritone Saxophone, playing a melodic line in the first system.
- B> Tpt. 1**: Trumpet 1 (B), playing a melodic line in the first system.
- B> Tpt. 2 e 3**: Trumpets 2 and 3 (B), playing a melodic line in the first system.
- Hr. 1**: Horn 1 (F), playing a rhythmic accompaniment.
- Hr. 2**: Horn 2 (F), playing a rhythmic accompaniment.
- Tbn. 1**: Trombone 1 (B), playing a rhythmic accompaniment.
- Tbn. 2**: Trombone 2 (B), playing a rhythmic accompaniment.
- Tbn.**: Trombone 3 (B), playing a rhythmic accompaniment.
- B. Tbn.**: Baritone Trombone (B), playing a rhythmic accompaniment.
- Euph.**: Euphonium, playing a rhythmic accompaniment.
- Tuba**: Tuba, playing a rhythmic accompaniment.
- E. Gtr.**: Electric Guitar, playing a rhythmic accompaniment with chords: Am, D7, G, Am, D7, G.
- E. B.**: Electric Bass, playing a rhythmic accompaniment with chords: Am, D7, G, Am, D7, G.
- Glk.**: Glockenspiel, playing a rhythmic accompaniment.
- D. S.**: Drums, playing a rhythmic accompaniment with a snare drum pattern.

233

The musical score is arranged in a standard band layout. The instruments and their parts are as follows:

- Picc.**: Piccolo, rests throughout.
- Fl. 1**: Flute 1, rests throughout.
- 1**: Clarinet 1 (Bb), rests throughout.
- 2**: Clarinet 2 (Bb), rests throughout.
- 3**: Clarinet 3 (Bb), rests throughout.
- B. Cl.**: Bass Clarinet (Bb), rests throughout.
- Alto Sax.**: Alto Saxophone, plays a melodic line with slurs.
- A. Sax.**: Alto Saxophone, plays a melodic line with slurs.
- Tenor Sax.**: Tenor Saxophone, plays a melodic line with slurs.
- Bar. Sax.**: Baritone Saxophone, plays a melodic line with slurs.
- B> Tpt. 1**: Trumpet 1, plays a rhythmic pattern.
- B> Tpt. 2 e 3**: Trumpets 2 and 3, play a rhythmic pattern.
- Hr<sub>2</sub>**: Horn 2, plays a rhythmic pattern.
- Tbn. 1**: Trombone 1, rests throughout.
- 2**: Trombone 2, rests throughout.
- Tbn.**: Trombone, rests throughout.
- B. Tbn.**: Bass Trombone, rests throughout.
- Euph.**: Euphonium, rests throughout.
- Tuba**: Tuba, plays a rhythmic pattern.
- E.Gtr.**: Electric Guitar, plays a rhythmic pattern with chords: Am, D7, G, Am, D7, G.
- E.B.**: Electric Bass, plays a rhythmic pattern.
- Glk.**: Glockenspiel, rests throughout.
- D. S.**: Drums, plays a rhythmic pattern with accents.

241

243

The musical score is arranged in a standard band layout. The instruments and their parts are as follows:

- Picc.**: Piccolo, rests throughout.
- Fl. 1**: Flute 1, rests throughout.
- 1 B♭ Cl.**: Clarinet 1, rests throughout.
- 2 3 B♭ Cl.**: Clarinets 2 and 3, rests throughout.
- B. Cl.**: Bass Clarinet, rests throughout.
- Alto Sax.**: Alto Saxophone, melodic line with slurs and accents.
- A. Sax.**: Alto Saxophone, melodic line with slurs and accents.
- Tenor Sax.**: Tenor Saxophone, melodic line with slurs and accents.
- Bar. Sax.**: Baritone Saxophone, melodic line with slurs and accents.
- B♭ Tpt. 1**: Trumpet 1, rhythmic line with slurs and accents.
- B♭ Tpt. 2 e 3**: Trumpets 2 and 3, rhythmic line with slurs and accents.
- Hr. 2**: Horn 2, rhythmic line with slurs and accents.
- Tbn. 1 2**: Trombones 1 and 2, rhythmic line with slurs and accents.
- Tbn.**: Trombone, rhythmic line with slurs and accents.
- B. Tbn.**: Bass Trombone, rhythmic line with slurs and accents.
- Euph.**: Euphonium, rhythmic line with slurs and accents.
- Tuba**: Tuba, rhythmic line with slurs and accents.
- E. Gtr.**: Electric Guitar, chordal accompaniment with chords: Am, D7, G, Am, D7, G.
- E. B.**: Electric Bass, bass line with slurs and accents.
- Glk.**: Glockenspiel, rests throughout.
- D. S.**: Drums, rests throughout.

Medley Beto Barbosa para Banda

249

265

- Picc.**: Melodic line with *mf* dynamics.
- Fl. 1**: Melodic line with *mf* dynamics.
- 1 B $\flat$  Cl.**: Melodic line with *mf* dynamics.
- 2 3 B $\flat$  Cl.**: Harmonic accompaniment with *mf* dynamics.
- B. Cl.**: Harmonic accompaniment with *mf* dynamics.
- Alto Sax.**: Sustained notes with *mp* dynamics.
- A. Sax.**: Sustained notes with *mp* dynamics.
- Tenor Sax.**: Sustained notes with *mp* dynamics.
- Bar. Sax.**: Sustained notes with *mp* dynamics.
- B $\flat$  Tpt. 1**: Rhythmic accompaniment.
- B $\flat$  Tpt. 2 e 3**: Rhythmic accompaniment.
- Hr $\flat$  1 2**: Rhythmic accompaniment with *mf* dynamics.
- Tbn. 1 2**: Rhythmic accompaniment.
- Tbn.**: Rhythmic accompaniment.
- B. Tbn.**: Rhythmic accompaniment.
- Euph.**: Rhythmic accompaniment.
- Tuba**: Rhythmic accompaniment.
- E. Gtr.**: Chordal accompaniment with chords **F**, **G $\flat$ m**, **F**, and **G $\flat$ m**.
- E. B.**: Bass line with chords **F** and **G $\flat$ m**.
- Glk.**: Percussion part.
- D. S.**: Drum set part.

Medley Beto Barbosa para Banda

Medley Beto Barbosa para Banda

289

Picc.

Fl. 1

1  
B $\flat$  Cl.

2  
3

B. Cl.

Alto Sax.

A. Sax.

Tenor Sax.

Bar. Sax.

B $\flat$  Tpt. 1

B $\flat$  Tpt. 2 e 3

Hr $\flat$  1  
2

Tbn. 1  
2

Tbn.

B. Tbn.

Euph.

Tuba

E. Gtr.

E. B.

Glk.

D. S.

G $m$  F G $m$  D7

2 2 2

Medley Beto Barbosa para Banda

297

Picc.

Fl. 1

1

B $\flat$  Cl. 2 3

B. Cl.

Alto Sax.

A. Sax.

Tenor Sax.

Bar. Sax.

B $\flat$  Tpt. 1

B $\flat$  Tpt. 2 e 3

H $\flat$  2

Tbn. 1 2

Tbn.

B. Tbn.

Euph.

Tuba

E. Gtr.

E. B.

Glk.

D. S.

# Medley Beto Barbosa para Banda

(I- Dance e Balance, II- Preta, III- Adocica e IV- Mar de Emoções).

3

2 2

12

21

A

30

39

f

47

48

59

58

B

67

83

76

85

95

94

109

103

mp

f

mf

Medley Beto Barbosa para Banda

112

C

121

*f*

130

D

139

*f*

148

159

157

*mf*

166

175

E

8

*mf*

199

191

200

7

215

Medley Beto Barbosa para Banda

225 231

234

243 F

253

262 265

271 mp

280 G

289

298 ff

# Medley Beto Barbosa para Banda

(I- Dance e Balance, II- Preta, III- Adocica e IV- Mar de Emoções).

Beto Barbosa  
Arr: Luiz Carlos Lima

3

12

19

21

*mp*

30

A

39

*f*

47

48

2

58

59

B

67

83

76

85

95

94

103 *mf*

112

121 **C** *f*

130 **D**

139 *f*

148 1.

157 2. **159** *mf*

166

**175** **E** *mf* **199**

191

200 7

2

231

225

234

243

F

2

253

265

262

*mp*

271

*mp*

G

280

*f*

289

1. 2.

298

*ff*

# Medley Beto Barbosa para Banda

(I- Dance e Balance, II- Preta, III- Adocica e IV- Mar de Emoções).

3

2

*f*

11

3

19

*mp*

20

A

29

*f*

38

47

59

2

B

66

83

75

8

84

95

100

3

Medley Beto Barbosa para Banda

109

# Medley Beto Barbosa para Banda

(I- Dance e Balance, II- Preta, III- Adocica e IV- Mar de Emoções).

Beto Barbosa  
Arr: Luiz Carlos Lima

Medley Beto Barbosa para Banda

2

104 109

112

120 15

142

150 1. 2.

158 2 2 2

169 2 8 E

185 199

193

201 7

215 4 3 2 3

Medley Beto Barbosa para Banda

231

243

10

F

248

256

265

264

*mf*

272

*mf*

G

280

*f*

288

1.

296

2.

304

*ff*

# Medley Beto Barbosa para Banda

(I- Dance e Balance, II- Preta, III- Adocica e IV- Mar de Emoções).

Beto Barbosa  
Arr: Luiz Carlos Lima

3

2

9 *f*

16

19

23 *f*

30

33

36

39

42

44

47

50

53

56

59

62

65

68

71

74

77

80

83 *mp*

86 *f*

89

92

95

98

101

104

107

110

113

116

119

122

125

128

131

134

137

140

143

146

149

152

155

158

161

164

167

170

173

176

179

182

185

188

191

194

197

200

203

206

209

212

215

218

221

224

227

230

233

236

239

242

245

248

251

254

257

260

263

266

269

272

275

278

281

284

287

290

293

296

299

302

305

308

311

314

317

320

323

326

329

332

335

338

341

344

347

350

353

356

359

362

365

368

371

374

377

380

383

386

389

392

395

398

401

404

407

410

413

416

419

422

425

428

431

434

437

440

443

446

449

452

455

458

461

464

467

470

473

476

479

482

485

488

491

494

497

500

503

506

509

512

515

518

521

524

527

530

533

536

539

542

545

548

551

554

557

560

563

566

569

572

575

578

581

584

587

590

593

596

599

602

605

608

611

614

617

620

623

626

629

632

635

638

641

644

647

650

653

656

659

662

665

668

671

674

677

680

683

686

689

692

695

698

701

704

707

710

713

716

719

722

725

728

731

734

737

740

743

746

749

752

755

758

761

764

767

770

773

776

779

782

785

788

791

794

797

800

803

806

809

812

815

818

821

824

827

830

833

836

839

842

845

848

851

854

857

860

863

866

869

872

875

878

881

884

887

890

893

896

899

902

905

908

911

914

917

920

923

926

929

932

935

938

941

944

947

950

953

956

959

962

965

968

971

974

977

980

983

986

989

992

995

998

1001

1004

1007

1010

1013

1016

1019

1022

1025

1028

1031

1034

1037

1040

1043

1046

1049

1052

1055

1058

1061

1064

1067

1070

1073

1076

1079

1082

1085

1088

1091

1094

1097

1100

1103

1106

1109

1112

1115

1118

1121

1124

1127

1130

1133

1136

1139

1142

1145

1148

1151

1154

1157

1160

1163

1166

1169

1172

1175

1178

1181

1184

1187

1190

1193

1196

1199

1202

1205

1208

1211

1214

1217

1220

1223

1226

1229

1232

1235

1238

1241

1244

1247

1250

1253

1256

1259

1262

1265

1268

1271

1274

1277

1280

1283

1286

1289

1292

1295

1298

1301

1304

1307

1310

1313

1316

1319

1322

1325

1328

1331

1334

1337

1340

1343

1346

1349

1352

1355

1358

1361

1364

1367

1370

1373

1376

1379

1382

1385

1388

1391

1394

1397

1400

1403

1406

1409

1412

1415

1418

1421

1424

1427

1430

1433

1436

1439

1442

1445

1448

1451

1454

1457

1460

1463

1466

1469

1472

1475

1478

1481

1484

1487

1490

1493

1496

1499

1502

1505

1508

1511

1514

1517

1520

1523

1526

1529

1532

1535

1538

1541

1544

1547

1550

1553

1556

1559

1562

1565

1568

1571

1574

1577

1580

1583

1586

1589

1592

1595

1598

1601

1604

1607

1610

1613

1616

1619

1622

1625

1628

1631

1634

1637

1640

1643

1646

1649

1652

1655

1658

1661

1664

1667

1670

1673

1676

1679

1682

1685

1688

1691

1694

1697

1700

1703

1706

1709

1712

1715

1718

1721

1724

1727

1730

1733

1736

1739

1742

1745

1748

1751

1754

1757

1760

1763

1766

1769

1772

1775

1778

1781

1784

1787

1790

1793

1796

1799

1802

1805

1808

1811

1814

1817

1820

1823

1826

1829

1832

1835

1838

1841

1844

1847

1850

1853

1856

1859

1862

1865

1868

1871

1874

1877

1880

1883

1886

1889

1892

1895

1898

1901

1904

1907

1910

1913

1916

1919

1922

1925

1928

1931

1934

1937

1940

1943

1946

1949

1952

1955

1958

1961

1964

1967

1970

1973

1976

1979

1982

1985

1988

1991

1994

1997

2000

Medley Beto Barbosa para Banda

2  
107 109

*f*

114

C

121 9 (Tacet na 1° vez)

D

136 4 4

*f*

149 2 1.

159

157 2. 2

*f*

165

175 E

172 8 *f*

186

199

193

200 9 *mf*

215

Medley Beto Barbosa para Banda

222

231

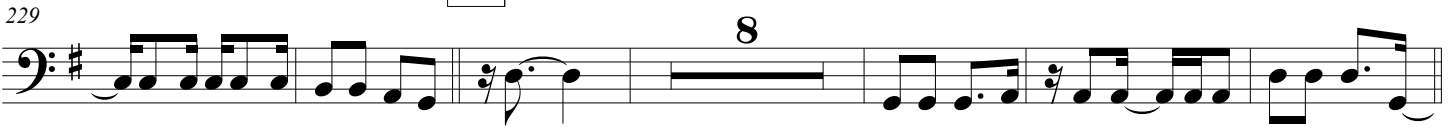

243

F

257

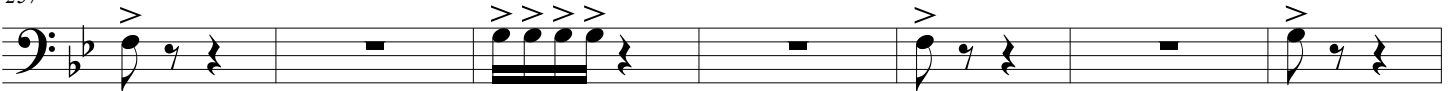

265

271

G

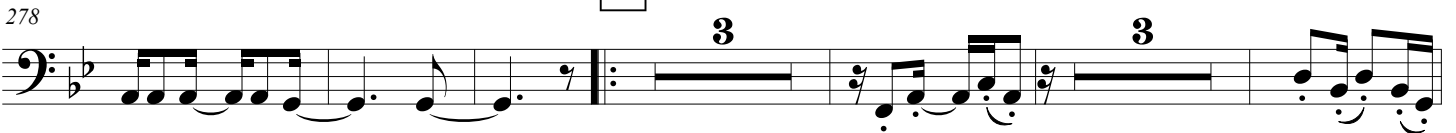

289

301

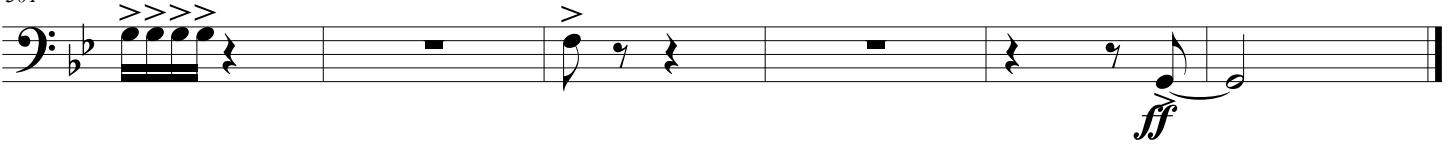

# Medley Beto Barbosa para Banda

(I- Dance e Balance, II- Preta, III- Adocica e IV- Mar de Emoções).

Beto Barbosa  
Arr: Luiz Carlos Lima

2 3 16 19

24 *f*

31 8 47

45 8 *f* 59 B

83

73 8 4 *f* 95 109

90 14 16 C D

125 10 4

144 4 *f* 2 E

155 1. 2 2 *fp* 159 16 175 8

186 *f*

193 199

258

*f*

265

*f*

272

*f*

279

**G**

3 3 6

*f*

295

1.

*f*

Fine

302

*ff*

# Medley Beto Barbosa para Banda

(I- Dance e Balance, II- Preta, III- Adocica e IV- Mar de Emoções).

Beto Barbosa  
Arr: Luiz Carlos Lima

3 19 2 16

25 *f*

33 *f* A 8 47 8

55 59 8

70 B 7 83

84 *f* *f*

92 95 14 109

113 *f*

121 C 9 (Tacet na 1º vez)

137 4 4

151 *f* 2 1. 2 159 *fp*

161 *f*

169 *f*

175 E 8 *f*

200

215

231

233

243

241

F

249

257

265

f

273

G

281

3 3 6 1.

298

Fine

ff

# Medley Beto Barbosa para Banda

(I- Dance e Balance, II- Preta, III- Adocica

Beto Barbosa

Arr: Luiz Carlos Lima

e IV- Mar de Emoções).

3

19

47

B

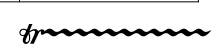

Medley Beto Barbosa para Banda

2

104

109

*mp*

112

120

C

15

D

*f*

142

150

159

2

175

E

8

*mf*

185

193

199

201

7

215

4

3

2

3

231 243

10

248 F

256

264 265

*mf*

272 273

*mf*

280 G

*f*

288 1.

296 2.

304 *ff*

Clarinet in B $\flat$  2

# Medley Beto Barbosa para Banda

(I- Dance e Balance, II- Preta, III- Adocica e IV- Mar de Emoções).

Beto Barbosa  
Arr: Luiz Carlos Lima

2 3

mf

19

11

mf

21

A

29

f

38

47

59

56

2

B

65

74

83

95

3 3 3

4

2

lcarlos.trombone@hotmail.com limafilholuizcarlos@gmail.com

(84) 991030530/99639-4726

101

*mp*

110

C

15

119

D

140

*f*

146

159

155

165

E

173

*mf*

189

199

198

215

207

Medley Beto Barbosa para Banda

219 

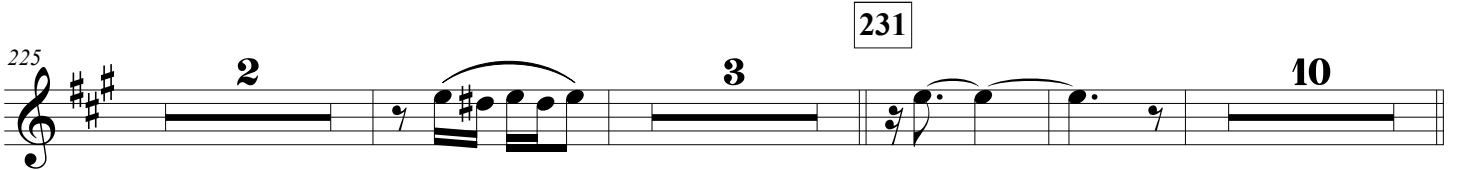
225 

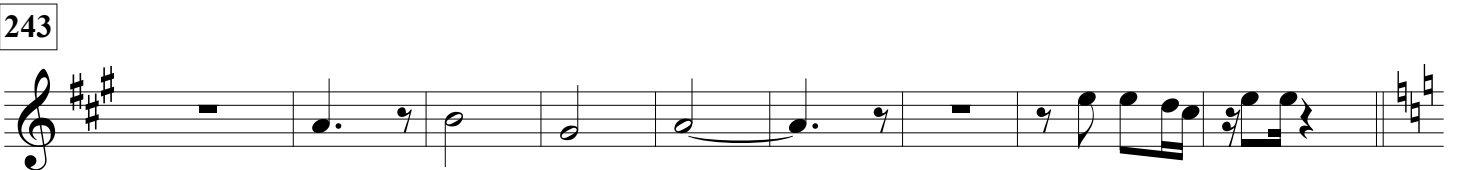
243 

F 252 

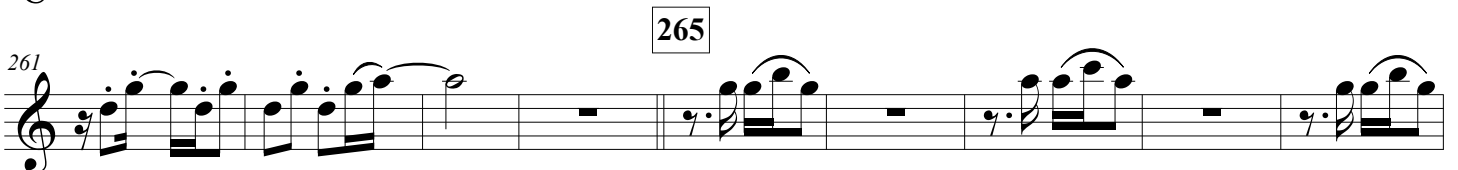
261 

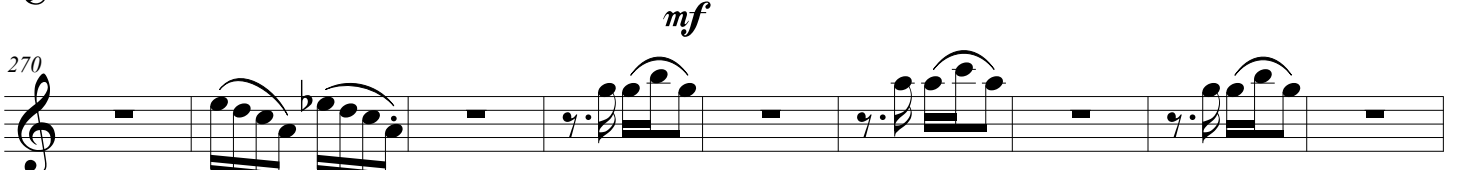
270 

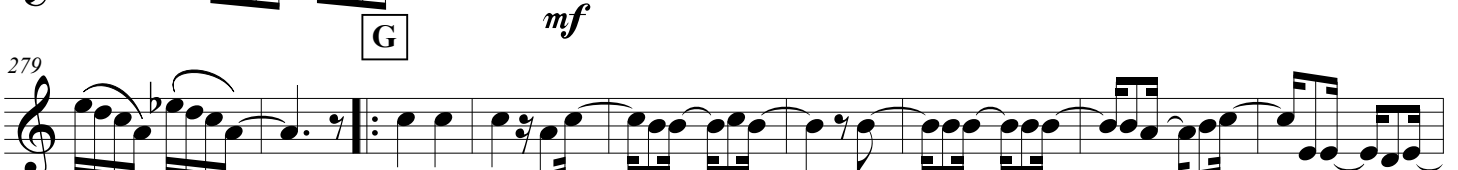
G 279 

288 

297 

# Medley Beto Barbosa para Banda

(I- Dance e Balance, II- Preta, III- Adocica e IV- Mar de Emoções).

Beto Barbosa  
Arr: Luiz Carlos Lima

Clarinet in B $\flat$  3

2 3 *f*

10 *mf* 19

18 2 *f*

27 *mf* *f*

35 **A**

43 47

51 2 59

60 **B**

68 83

76

84 4

Medley Beto Barbosa para Banda

215

3

4 3 2 3 3

231

243

10 10

248

F

256

265

*mf*

272

280

288

296

304

*ff*

Medley Beto Barbosa para Banda

217 **2** **2** **2** **2** **2**

226 **2** **2** **231** **2**

235 **2** **2** **2** **2** **2** **243**

244 **2** **2** **F**

253

262 **265**

271

280 **G** **2** **2** **2**

289 **2** **2** **2** **Fine**

298

# Medley Beto Barbosa para Banda

(I- Dance e Balance, II- Preta, III- Adocica e IV- Mar de Emoções).

Beto Barbosa  
Arr: Luiz Carlos Lima

Chords: Cm, Bb, Ab, Gm, Gm/Bb, Cm, Ab, Cm, Cm, Ab, Cm, Cm, Ab, Cm, Cm, Ab, Bb, Cm, Cm, Cm, Bb, Ab, Gm, Gm/Bb, Cm, Cm, Bb, Cm.

Articulations: *f*, 3, 3, 3.

Section Markers: 19, 28, 37, 46, 55, 64, 73, 82, 91, 100, 109.

Section Labels: A, B.

Medley Beto Barbosa para Banda

2  
118 **B $\flat$**  **C $_m$**  **B $\flat$**  **C $_m$**

118 119 120 121 122 123 124 125 126

127 **B $\flat$**  **B $\flat$**  **C $_m$**  **C $_m$**  **B $\flat$**

127 128 129 130 131 132 133 134 135

136 **B $\flat$**  **C $_m$**  **C $_m$**  **D** **C $_m$**  **B $\flat$**

136 137 138 139 140 141 142 143 144

145 **B $\flat$**  **C $_m$**  **C $_m$**  **B $\flat$**  **B $\flat$**

145 146 147 148 149 150 151 152 153

154 **C $_m$**  **C $_m$**  **C $_m$**  **B $\flat$**

154 155 156 157 158 159 160 161 162

163 **B $\flat$**  **C $_m$**  **C $_m$**  **B $\flat$**  **B $\flat$**

163 164 165 166 167 168 169 170 171

172 **C $_m$**  **C $_m$**  **8**

172 173 174 175 176 177 178 179 180

**E** 183 **G** **A $_m$**  **D $_7$**

183 184 185 186

187 **f** **G** **A $_m$**

187 188 189 190 191 192 193 194 195

190 **D $_7$**  **G** **A $_m$**  **D $_7$**  **G** **A $_m$**  **D $_7$**

190 191 192 193 194 195 196 197 198

199 **G** **A $_m$**  **D $_7$**  **G** **A $_m$**  **D $_7$**  **G**

199 200 201 202 203 204 205 206 207

208 **A $_m$**  **D $_7$**  **G** **A $_m$**  **D $_7$**  **G**

208 209 210 211 212 213 214 215 216

217 **A $_m$**  **D $_7$**  **G** **A $_m$**  **D $_7$**  **G** **f** **A $_m$**

217 218 219 220 221 222 223 224 225

Medley Beto Barbosa para Banda

226 **D7 G** **Am D7 G** **Am D7** **G**

235 **G** **Am D7 G** **f** **Am D7 G** **G**

244 **Am D7 G** **Am D7 G** **F**

253 **F** **Gm** **F** **Gm** **F**

262 **Gm** **F** **Gm** **F**

271 **Gm** **F** **Gm** **F** **Gm**

280 **Gm** **F** **F** **Gm**

289 **Gm** **F** **Gm D7** **Gm**

298 **F** **Gm** **F** **Gm6**

**ff**

Medley Beto Barbosa para Banda

2/4

118 **B $\flat$**  **C $_m$**  **B $\flat$**  **C $_m$**  **C**

127 **B $\flat$**  **B $\flat$**  **C $_m$**  **C $_m$**  **B $\flat$**

136 **B $\flat$**  **C $_m$**  **C $_m$**  **D** **B $\flat$**  **B $\flat$**

145

154 **C $_m$**  **C $_m$**  **C $_m$**  **B $\flat$**  **B $\flat$**

163 **C $_m$**  **C $_m$**  **175**

172 **E** **G** **A $_m$**  **D $_7$**  **8**

183 **G** **A $_m$**

187 **D $_7$**  **G** **A $_m$**  **D $_7$**  **G** **A $_m$**  **D $_7$**

190 **199** **G** **A $_m$**  **D $_7$**  **G** **A $_m$**  **D $_7$**  **G**

208 **A $_m$**  **D $_7$**  **G** **A $_m$**  **D $_7$**  **G** **215**

217 **A $_m$**  **D $_7$**  **G** **A $_m$**  **D $_7$**  **G** **A $_m$**

Medley Beto Barbosa para Banda

226 **D7** **G** **Am** **D7** **G** **Am** **D7** **231**

235 **G** **Am** **D7** **G** **Am** **D7** **G** **243**

244 **Am** **D7** **G** **Am** **D7** **G** **F**

253 **F** **Gm** **F** **Gm** **F**

262 **Gm** **F** **Gm** **F** **Gm** **F** **265**

271 **Gm** **F** **Gm** **F** **Gm**

280 **Gm** **Gm** **F** **F** **Gm**

289 **Gm** **F** **Gm** **D7** **Gm**

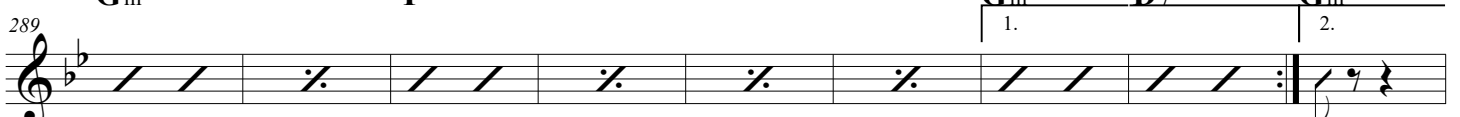

**F** **Gm** **F** **Gm6** **Fine**

*ff*

# Medley Beto Barbosa para Banda

(I- Dance e Balance, II- Preta, III- Adocica

3<sup>e</sup> IV- Mar de Emoções).

223

231

8

243

246

F

254

262

265

f

270

278

G

3

3

6

295

1.

2.

303

ff

# Medley Beto Barbosa para Banda

(I- Dance e Balance, II- Preta, III- Adocica e IV- Mar de Emoções).

3

2

*f*

10

19

18

26

A

47

34

8

*f*

59

56

8

B

71

*f*

83

79

*f*

87

95

*f*

109

103

111

**C** (TACET NA 1º VEZ)

119

**D**

136

150

159

160

168

175

**E**

191

199

215

223

231

8

243

246

F

254

262

265

f

270

278

G

3

3

6

295

1.

2.

303

ff

# Medley Beto Barbosa para Banda

(I- Dance e Balance, II- Preta, III- Adocica e IV- Mar de Emoções).

Beto Barbosa  
Arr: Luiz Carlos Lima

3

2

mf

10

19

27

mf

A

35

43

47

51

59

60

B

68

83

84

95

109

4

mp

Medley Beto Barbosa para Banda

112

120

142

150

158

169

185

193

201

215

231

243

C

D

E

15

159

175

8

7

4

3

2

3

10

*f*

*mf*

Medley Beto Barbosa para Banda

248 F

256

264 265

*mf*

272

*mf*

280 G

*f*

288

1.

296

2.

304

*ff*

# Medley Beto Barbosa para Banda

(I- Dance e Balance, II- Preta, III- Adocica e IV- Mar de Emoções).

Beto Barbosa

Arr: Luiz Carlos Lima

Glockenspiel

2 Medley Beto Barbosa para Banda

164

172

187

195

203

217

225

244

253

261

269

277

299

175

E

8

*mf*

199

G

215

7

*f*

231

243

12

F

2

F

Gm

265

F

Gm

F

Gm

F

Gm

G

14

1.

2.

Gm6

Fine

*ff*

# Medley Beto Barbosa para Banda

(I- Dance e Balance, II- Preta, III- Adocica e IV- Mar de Emoções).

Beto Barbosa  
Arr: Luiz Carlos Lima

3

11

19

20

29

38

47

56

59

65

74

83

92

95

*f*

*mp*

*f*

*mp*

*f*

A

B

101 3

110

C

119

128 *mp*

D

137

146

159

155 1. 2.

164

175

E

173 8

189

199

198

Medley Beto Barbosa para Banda

215

3

207

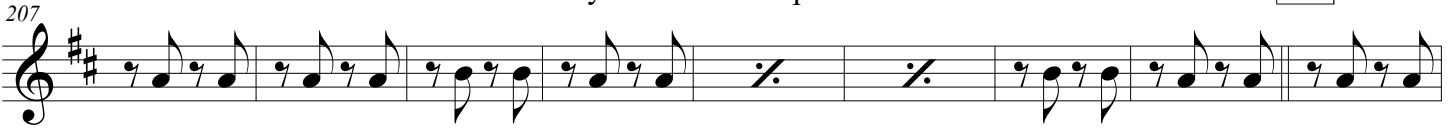

216

231

225

234

243

F

252

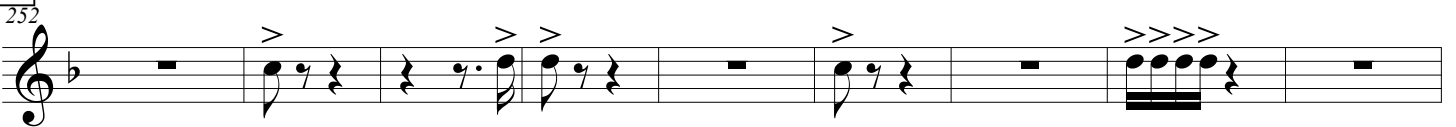

265

261

*mf*

270

G

279

288

1.

297

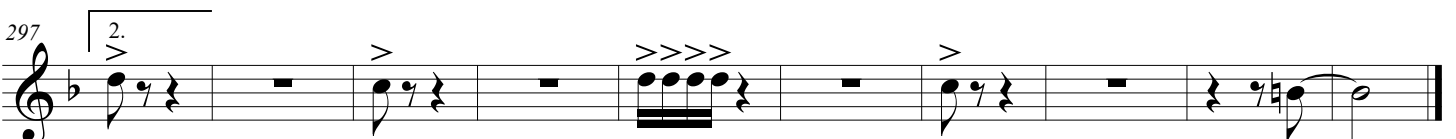

*ff*

# Medley Beto Barbosa para Banda

(I- Dance e Balance, II- Preta, III- Adocica e IV- Mar de Emoções).

Beto Barbosa  
Arr: Luiz Carlos Lima

2 3 19

11 *f* 3 19

20

29 **A** *mp*

38 47

56 *mp* 59 **B**

65

74 83 *mp* 95 *f*

92 101 *f* 3 109

110

119

C

128

*mp*

137

D

146

155

159

1. 2.

164

173

175

E

8

189

198

199

207

215

216

231

225

234

243

F

252

265

261

*mf*

270

279

G

288

1.

297

2.

*ff*

# Medley Beto Barbosa para Banda

(I- Dance e Balance, II- Preta, III- Adocica e IV- Mar de Emoções).

Beto Barbosa  
Arr: Luiz Carlos Lima

♩ = 120 3

Medley Beto Barbosa para Banda

2

112

120

142

150

158

169

185

193

201

215

231

248 F

256

264 265

*mf*

272

*mf*

280 G

*f*

288

1.

296

2.

Fine

304

*ff*

Tenor Saxophone

# Medley Beto Barbosa para Banda

(I- Dance e Balance, II- Preta, III- Adocica e IV- Mar de Emoções).

Beto Barbosa  
Arr: Luiz Carlos Lima

Medley Beto Barbosa para Banda

2  
108 109

116 *mf*

C

124 *f*

132 D

140 *f*

148 1.

156 2. 159

*mf*

164 175 E

172 8 *mf*

187 199

195 215

203 7 2

Medley Beto Barbosa para Banda

218

226

234

242

251

259

267

275

283

291

299

231

243

265

F

G

mp

f

ff

1.

2.

# Medley Beto Barbosa para Banda

(I- Dance e Balance, II- Preta, III- Adocica e IV- Mar de Emoções).

Beto Barbosa  
Arr: Luiz Carlos Lima

Medley Beto Barbosa para Banda

2

111

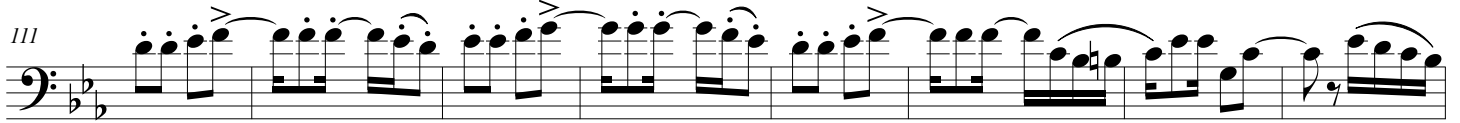

119

(Tacet na 1º vez)

135

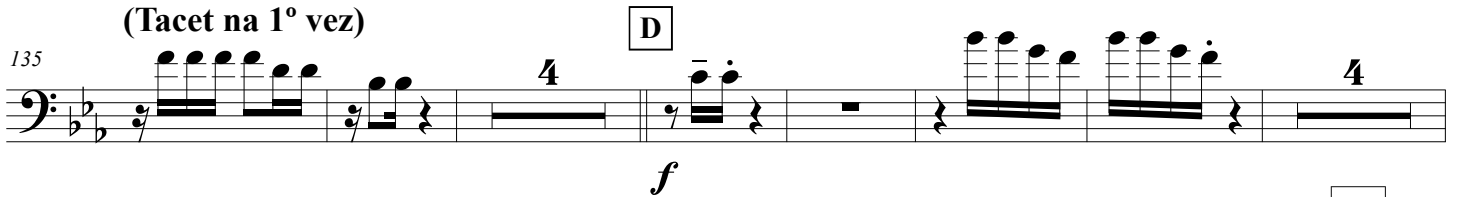

149

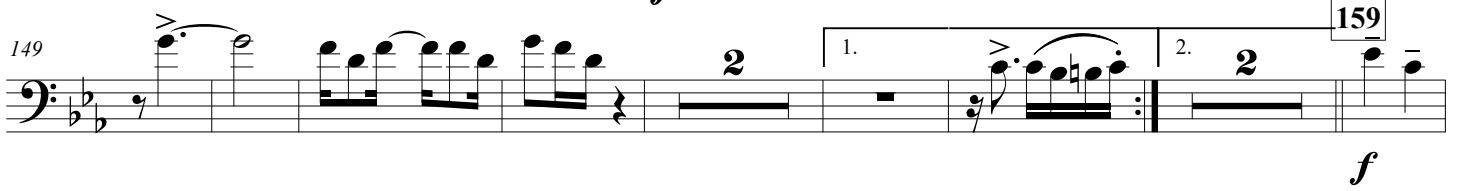

160

168

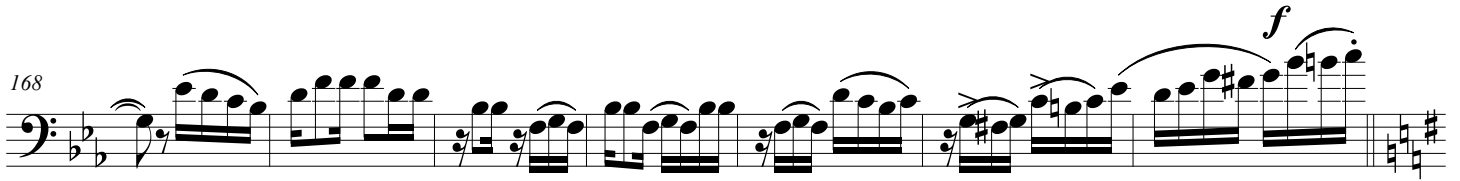

175

190

199

215

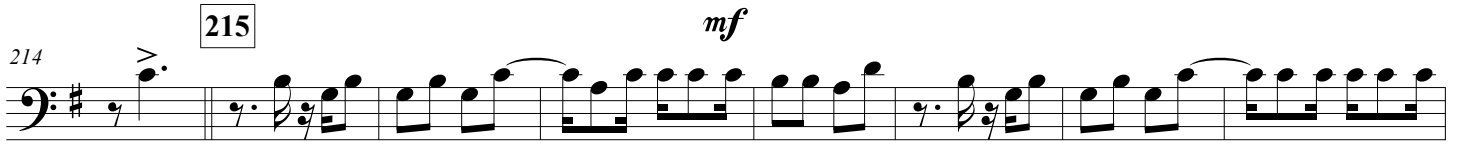

222

230

231

8

243

245

F

253

261

265

f

269

277

G

3

3

289

6

1.

2.

302

ff

# Medley Beto Barbosa para Banda

(I- Dance e Balance, II- Preta, III- Adocica e IV- Mar de Emoções).

Beto Barbosa  
Arr: Luiz Carlos Lima

2 3

10

18 19

*f*

26

34 A 8 47 8

*f* 59 8

B 71

*f* 83 *mp*

79

*f*

87

95

Medley Beto Barbosa para Banda

2  
103 109

*f*

111

119 C 9

135 (Tacet na 1° vez) D 4 4

149 2 1. 2. 159 2

160

168

175 E 8

190

198 199 9

*mf*

Medley Beto Barbosa para Banda

214 215

222

230 231 8 243

245 F

253

261 265

*f*

269

G

277 3 3

289 6 1. 2.

302

*ff*

# Medley Beto Barbosa para Banda

(I- Dance e Balance, II- Preta, III- Adocica e IV- Mar de Emoções).

Beto Barbosa  
Arr: Luiz Carlos Lima

2 3

9

19

16

23

30

44

47 8

58

59 8

72

79

83 mp

86

93

95

100

109

107

16 10 4

Tacet na 1º vez)

141

7 2

*f*

Medley Beto Barbosa para Banda

2  
755

1. 2 2. 2 159 16 175 8 E

186

193

199

200

9

215

16 231 mf 9 243

245

F

252

259

>>>> 5

270

6 14 G

295

1. 2 2. > >>>>

303

*ff*

# Medley Beto Barbosa para Banda

(I- Dance e Balance, II- Preta, III- Adocica e IV- Mar de Emoções).

Beto Barbosa  
Arr: Luiz Carlos Lima

Medley Beto Barbosa para Banda

2  
118

8

127

136

8

145

154

8

163

172

8

**E**  
183

8

190 *f*

8

199

208 *f*

8

217 *f*

8

Medley Beto Barbosa para Banda

226 231

8

235 *f* 243

8

**F**

244

8

253

8

**265**

262

8

271 **G**

8

280

8

289

8

1. 2.

298 *ff*

8

# Medley Beto Barbosa para Banda

(I- Dance e Balance, II- Preta, III- Adocica e IV- Mar de Emoções).

Beto Barbosa  
Arr: Luiz Carlos Lima

3

2

*f*

10

19

28

A

37

46

47

55

59

64

B

73

82

83

91

95

100

*f*

109

Medley Beto Barbosa para Banda

C

2  
118

127

D

136

145

159

163

175

E

187 *f*

190

199

208 *f*

215

*f*

Medley Beto Barbosa para Banda

217

226

235

244

253

262

271

280

289

298
