

Score

Tropicana

Alceu Valença

Arr.: Camilo Henrique

Tropicana

The musical score is arranged in a standard orchestral format with the following parts from top to bottom:

- Fl.**: Flute, starting with a rest and then playing eighth notes.
- B♭ Cl. 1**: Bass Clarinet 1, playing eighth notes with accents and trills.
- B♭ Cl. 2**: Bass Clarinet 2, playing chords with accents and trills.
- B. Cl.**: Baritone Clarinet, playing a melodic line with accents.
- A. Sx.**: Alto Saxophone, playing a sustained chord with a *p* dynamic.
- T. Sx.**: Tenor Saxophone, playing a sustained chord with a *p* dynamic.
- B. Sx.**: Baritone Saxophone, playing a melodic line.
- Hn. 1**: Horn 1, playing a sustained chord.
- Hn. 2**: Horn 2, playing a sustained chord.
- B♭ Tpt. 1**: Trumpet 1, playing a sustained chord.
- B♭ Tpt. 2**: Trumpet 2, playing a sustained chord.
- Tbn. 1**: Trombone 1, playing a melodic line with accents and *f* dynamics.
- Tbn. 2**: Trombone 2, playing a melodic line with accents and *f* dynamics.
- Euph.**: Euphonium, playing a sustained chord.
- Tuba**: Tuba, playing a melodic line.
- D. S.**: Snare Drum, playing a rhythmic pattern with *Triângulo* (triangle) accents.

Key performance markings include *mf* (mezzo-forte) for the Clarinets, *p* (piano) for the Saxophones, and *f* (forte) for the Trombones. The score also includes various articulations like accents, trills, and slurs.

Tropicana

Tropicana

22

Fl.

B♭ Cl. 1

B♭ Cl. 2

B. Cl.

A. Sax.

T. Sax.

B. Sax.

Hn. 1

Hn. 2

B♭ Tpt. 1

B♭ Tpt. 2

Tbn. 1

Tbn. 2

Euph.

Tuba

D. S.

mf

mf

22

Tropicana

Key features of the score include:

- Measures 20-21:** Flute, Bb Cl. 1, Bb Cl. 2, and T. Sx. play a melodic line with accents and slurs. B. Sx. and Tuba play a rhythmic accompaniment.
- Measures 22-23:** Flute, Bb Cl. 1, Bb Cl. 2, and T. Sx. play a melodic line with accents and slurs. B. Sx. and Tuba play a rhythmic accompaniment.
- Measures 24-25:** Flute, Bb Cl. 1, Bb Cl. 2, and T. Sx. play a melodic line with accents and slurs. B. Sx. and Tuba play a rhythmic accompaniment.
- Measures 26-27:** Flute, Bb Cl. 1, Bb Cl. 2, and T. Sx. play a melodic line with accents and slurs. B. Sx. and Tuba play a rhythmic accompaniment.

Tropicana

Tropicana

Instrumentation and Parts:

- B♭ Cl. 1 (B-flat Clarinet 1) and B♭ Cl. 2 (B-flat Clarinet 2):** Both parts start at measure 43 with a *mf* dynamic.
- B♭ Tpt. 1 (B-flat Trumpet 1) and B♭ Tpt. 2 (B-flat Trumpet 2):** Both have *f* and *Solo* markings at measure 43.
- Tbn. 1 (Trombone 1) and Tbn. 2 (Trombone 2):** Part 1.
- Euph. (Euphonium):** Part 1.
- Tuba:** Part 1.

This musical score is for the piece "Tropicana" and is marked with the number 8. The score is arranged for a large ensemble and includes the following parts:

- Fl. (Flute):** Features a melodic line with a fermata at the beginning of the section.
- B♭ Cl. 1 & 2 (B-flat Clarinets):** Part 1 has a melodic line with a fermata. Part 2 provides harmonic support with chords and octaves.

Tropicana

Tropicana

Tropicana

- Fl.**: Starts with a melodic line featuring triplets and accents. Dynamic: *p*.
- B♭ Cl. 1**: Similar melodic line to the flute. Dynamic: *p*.
- B♭ Cl. 2**: Similar melodic line to the flute. Dynamic: *p*.
- B. Cl.**: Melodic line with eighth notes. Dynamic: *p*.
- A. Sx.**: Harmonic accompaniment with chords and accents. Dynamic: *p*.
- T. Sx.**: Harmonic accompaniment with long notes and accents. Dynamic: *p*.
- B. Sx.**: Harmonic accompaniment with eighth notes. Dynamic: *p*.
- Hn. 1**: Rhythmic accompaniment with eighth notes. Dynamic: *mf*.
- Hn. 2**: Rhythmic accompaniment with eighth notes. Dynamic: *mf*.
- B♭ Tpt. 1**: Features a *Solo* section starting at measure 75 with *f* dynamics. Later features a triplet with *ff* dynamics.
- B♭ Tpt. 2**: Harmonic accompaniment. Dynamic: *f*.
- Tbn. 1**: Harmonic accompaniment. Dynamic: *mf*.
- Tbn. 2**: Harmonic accompaniment. Dynamic: *mf*.
- Euph.**: Harmonic accompaniment. Dynamic: *mf*.
- Tuba**: Harmonic accompaniment. Dynamic: *mf*.
- D. S.**: Drum set accompaniment with a consistent rhythmic pattern. Dynamic: *mf*.

Tropicana

- Flute:** Plays a melodic line with long, sustained notes, often marked with a fermata.
- Clarinet 1 & 2:** Clarinet 1 plays sustained notes, while Clarinet 2 provides harmonic support with chords and triplets.
- Saxophones:** The Alto Saxophone plays chords with triplets, and the Tenor Saxophone plays a similar rhythmic pattern.
- Horns:** Horn 1 and Horn 2 play sustained notes and triplets.
- Trumpets:** Trumpet 1 has a melodic line with accents and triplets, while Trumpet 2 is silent.
- Trombones:** Trombone 1 has a melodic line with accents and triplets, and Trombone 2 provides harmonic support with chords and triplets.
- Euphonium:** Plays sustained notes with triplets.
- Drum Set:** Plays a consistent rhythmic pattern with accents.

Dynamic markings include *ff* (fortissimo) and *Solo*. Performance instructions such as *>* (accent) and *>>* (strong accent) are used throughout. The score concludes with a final measure at measure 84.

Tropicana

84

Fl.

B \flat Cl. 1

B \flat Cl. 2

B. Cl.

A. Sax.

T. Sax.

B. Sax.

Hn. 1

Hn. 2

B \flat Tpt. 1

B \flat Tpt. 2

Tbn. 1

Tbn. 2

Euph.

Tuba

D. S.

f

mf

f

f

mf

f

Tropicana

Tropicana

Tropicana

Tropicana

This musical score page, titled "Tropicana" and numbered "17", features a full orchestral arrangement. The instruments are listed on the left side of the page, including Flute (Fl.), B♭ Clarinet 1 (B♭ Cl. 1), B♭ Clarinet 2 (B♭ Cl. 2), Bass Clarinet (B. Cl.), Alto Saxophone (A. Sax.), Tenor Saxophone (T. Sax.), Bass Saxophone (B. Sax.), Horn 1 (Hn. 1), Horn 2 (Hn. 2), B♭ Trumpet 1 (B♭ Tpt. 1), B♭ Trumpet 2 (B♭ Tpt. 2), Trombone 1 (Tbn. 1), Trombone 2 (Tbn. 2), Euphonium (Euph.), Tuba, and Double Bass (D. S.). The score is written in a key signature of one sharp (F#) and a common time signature (C). It consists of 11 staves. The first ten staves are for woodwinds and brass instruments, and the eleventh staff is for the Double Bass. The music is marked with a "trill" (trill) symbol at the beginning of the first measure of each staff. The notation includes various rhythmic values, including eighth and sixteenth notes, and rests. The Double Bass part features a complex rhythmic pattern with triplets and sixteenth notes. The overall style is that of a professional orchestral score.

Flute

Tropicana

Alceu Valença

Arr.: Camilo Henrique

2

8

4

17

tr

3

25

31

3

3

37

43

mf

49

3

57

f

Tropicana

63

Triplet 3

69

Triplet 3

1.

75

p

81

p

87

f *p*

93

Triplet 3

99

Triplet 3

105

Triplet 3

111

Triplet 3

Tropicana

Alceu Valença

Arr.: Camilo Henrique

8

mf

14

20

f

26

32

38

45

mf

51

Tropicana

Alceu Valença

Arr.: Camilo Henrique

8

mf

14

20

f

26

32

38

45

mf

51

Tropicana

57

63

69

75

81

87

93

99

105

110

Tropicana

Alceu Valença

Arr.: Camilo Henrique

7

13

19

25

31

37

43

49

55

61

67

73

79

85

91

97

103

109

1° Sax Alto

Tropicana

Alceu Valença

Arr.: Camilo Henrique

7

13

19

25

31

37

43

49

p

f

mf

55 

61 

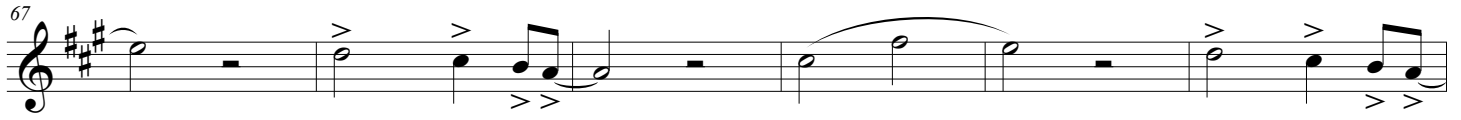
67 

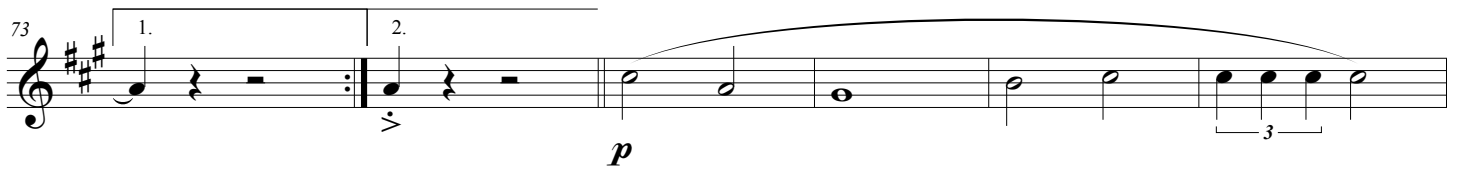
73 

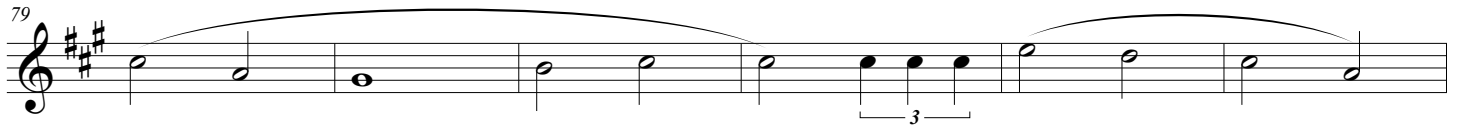
79 

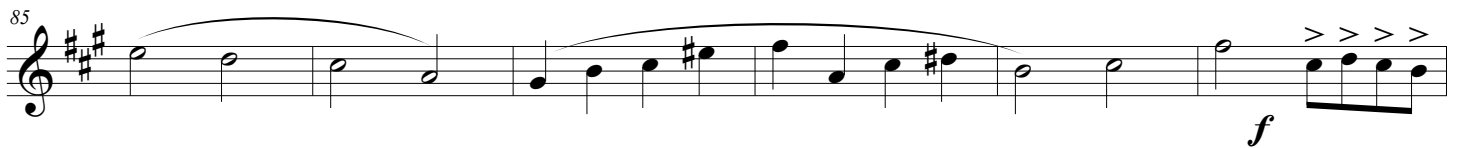
85 

91 

97 

103 

109 

Alto Sax

Tropicana

Alceu Valença

Arr.: Camilo Henrique

6

13

20

26

31

37

44

p

f

mf

Tropicana

49

54

60

67

73

80

87

93

99

Tropicana

107

114

Tenor Sax

Tropicana

Alceu Valença

Arr.: Camilo Henrique

7

p

13

f

19

mf

25

31

37

43

49

3

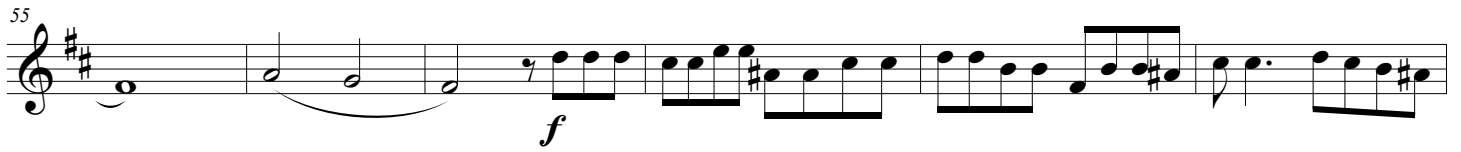
55 

61 

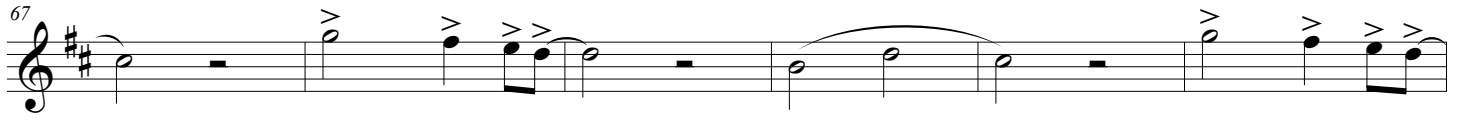
67 

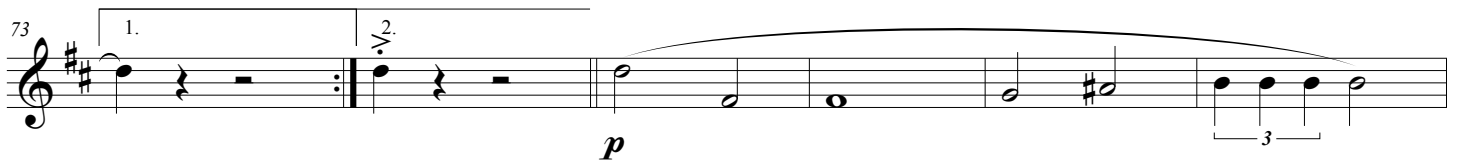
73 

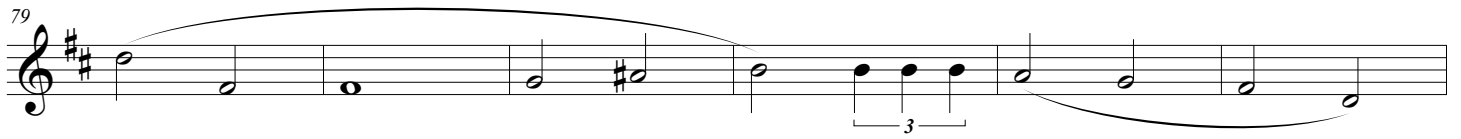
79 

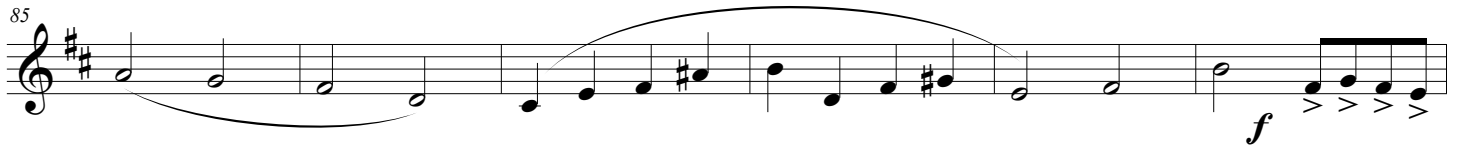
85 

91 

97 

103 

109 

Tropicana

Alceu Valença

Arr.: Camilo Henrique

7

13

19

25

31

37

43

49

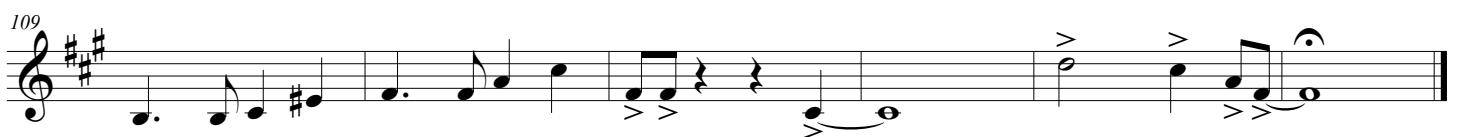

Horn in F 1

Tropicana

Alceu Valença

Arr.: Camilo Henrique

7

8

20

8

33

39

45

51

57

63

69

75

81

87

93

99

105

111

Tropicana

Alceu Valença

Arr.: Camilo Henrique

7

20

33

39

45

51

57

63

Tropicana

69

1. 2.

75

mf

3

81

3

87

f *mf* *f* *mf*

3

93

ff

3

99

3

105

3

111

3

Tropicana

Alceu Valença

Arr.: Camilo Henrique

7

17

25

31

37

43

49

f

f

Solo

f

55

61

67

73

1. Solo

f

ff

79

12

ff

96

102

108

ff

Tropicana

Alceu Valença
Arr.: Camilo Henrique

7

17

25

31

37

43

49

f

f

Solo

f

55

61

67

73

1. Solo 2.

20

f *ff*

98

104

110

ff

Tropicana

Alceu Valença

Arr.: Camilo Henrique

7

Solo

f

13

mf

19

25

31

37

43

49

f

Tropicana

55 

61 

67 

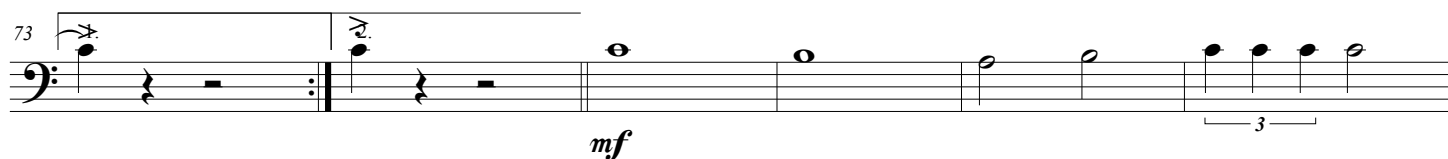
73 

79 

85 

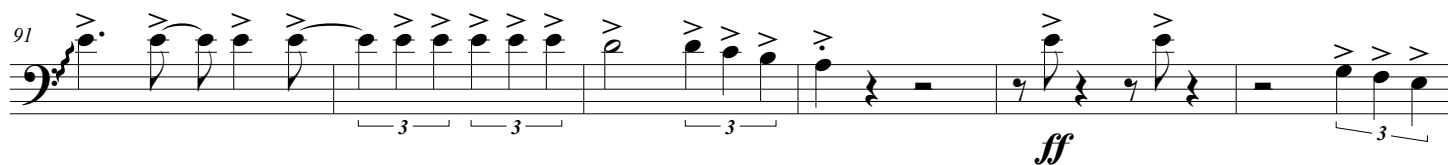
91 

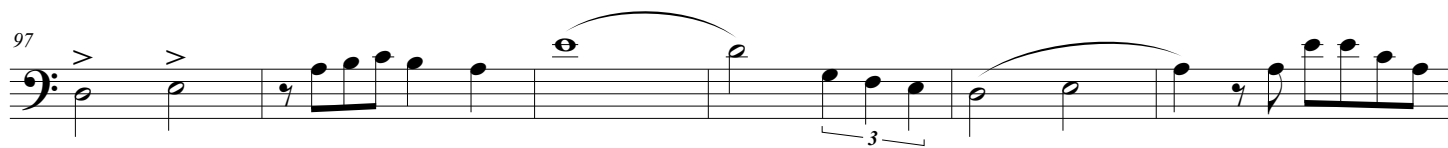
97 

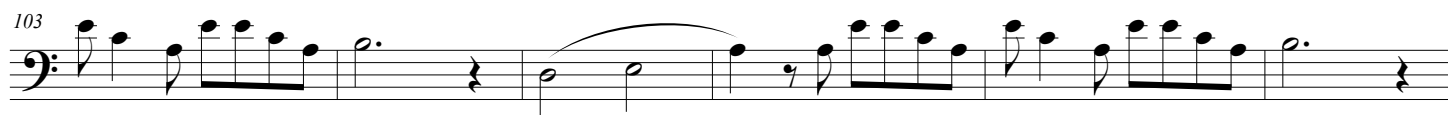
103 

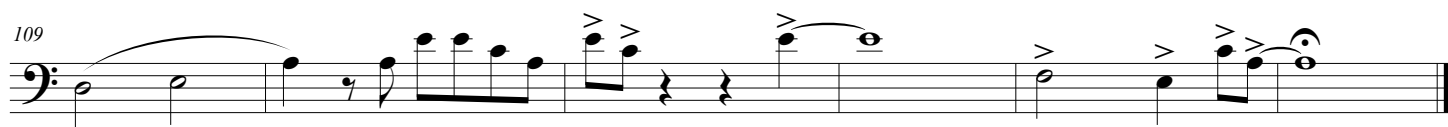
109 

Tropicana

Alceu Valença

Arr.: Camilo Henrique

7

Solo

f

13

mf

19

25

31

37

43

49

f

Detailed description of the musical score: The score is written for Trombone 2 in 4/4 time. It begins with a rest for the first measure. The melody consists of eighth notes with accents, some beamed together. A 'Solo' section starts at measure 7, marked with a forte (*f*) dynamic, featuring a series of eighth notes and a sixteenth-note run. The dynamics shift to mezzo-forte (*mf*) at measure 13, where the music includes accents and slurs. Measures 19-25 continue with accents and slurs. Measures 31-37 feature triplets of eighth notes with accents. The piece concludes with a repeat sign at measure 43 and a final forte (*f*) dynamic at measure 49.

Tropicana

55

61

67

73

79

85

91

97

103

109

Tropicana

Alceu Valença

Arr.: Camilo Henrique

7 *Solo*
f

13 *mf*

19

25

31

37

43

49 *f*

Tropicana

Alceu Valença

Arr.: Camilo Henrique

6

8

mf

19

25

32

39

45

52

4

61

68

75

mf

83

90

ff

97

103

109

Tropicana

Alceu Valença

Arr.: Camilo Henrique

7

13

19

25

31

37

43

49

55

61

67

73

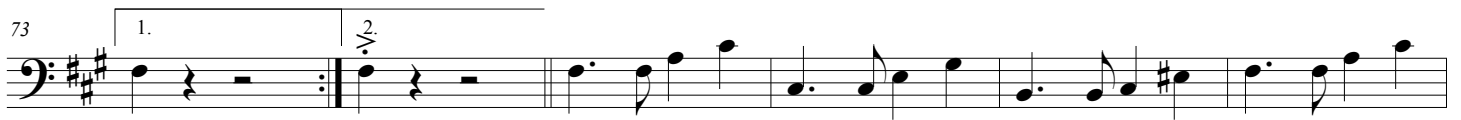

79

85

91

97

103

109

Tropicana

Alceu Valença

Arr.: Camilo Henrique

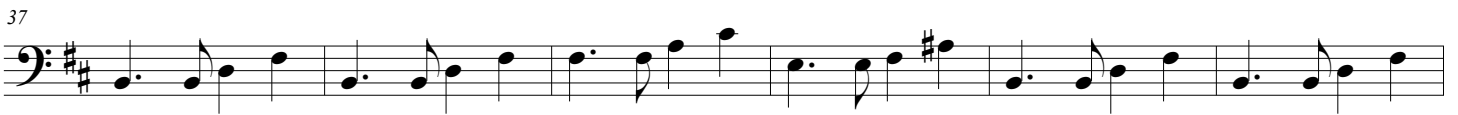
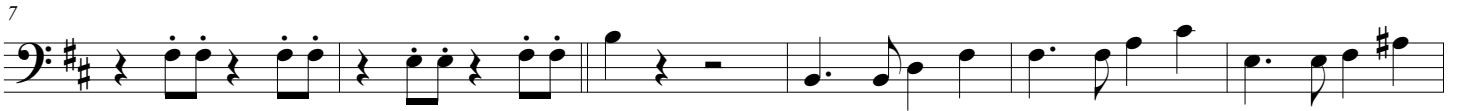

55

61

67

73

79

85

91

97

103

109

Tropicana

Alceu Valença
Arr.: Camilo Henrique

Triângulo

55

61

67

73

79

85

91

97

103

109
