

NOITES JUNINAS I

Flauta - Dó

Arr. Marcio Dantas

NOITES JUNINAS I

Flauta - Dó

88

95

115

123

146

156

173

NOITES JUNINAS I

Requinta - Mib

Arr. Marcio Dantas

NOITES JUNINAS I

Requinta - Mib

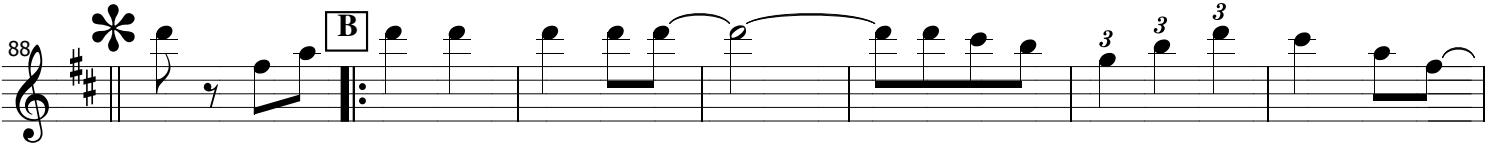
88 

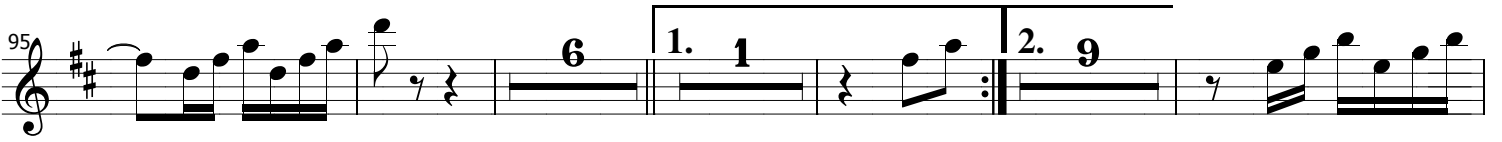
95 

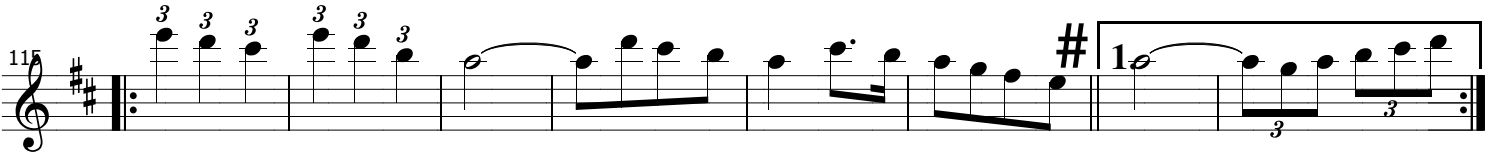
115 

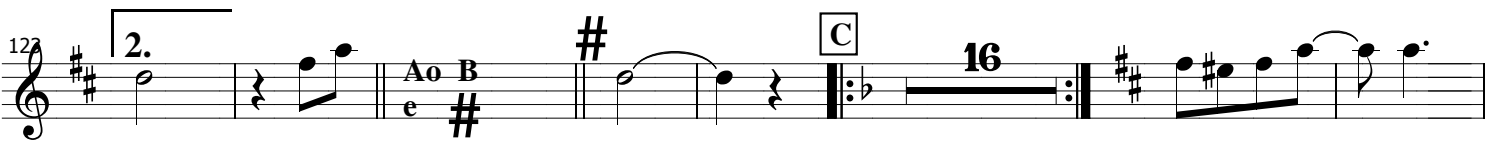
122 

146 

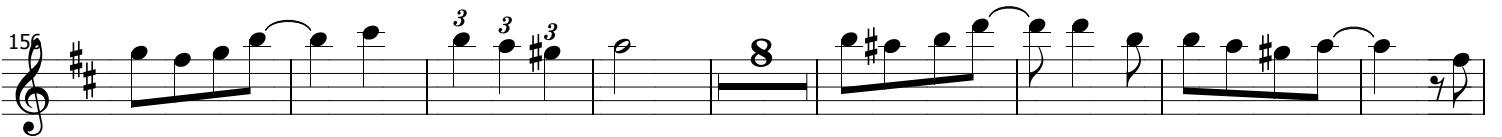
156 

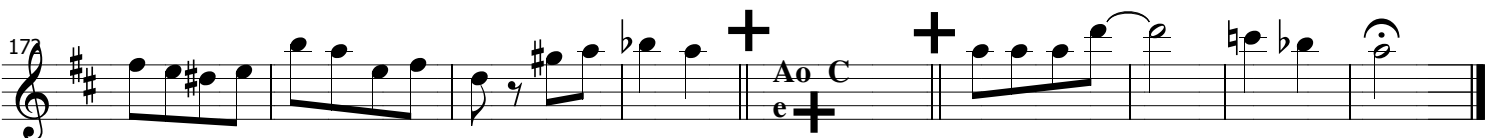
177 

NOITES JUNINAS I

1° Clarinete - Sib

Arr. Marcio Dantas

9

18

28 *To Coda* 1. 2.

38

49

58 *D.S. al Coda* \oplus *Coda* A 4

71

81 1. 2. \otimes A \otimes A

88 \otimes B

NOITES JUNINAS I

1° Clarinte - Sib

98

107

116

125

134

143

152

161

170

177

1.

2.

3.

3.

3.

#

1.

2.

Ao B

e #

#

C

1.

2.

3.

3.

3.

Ao C

e +

+

+

NOITES JUNINAS I

2° Clarinete - Sib

Arr. Marcio Dantas

9

18

28 *To Coda* 1. 2.

38 3 3 3 3 3 3

49 3 3 3 3 3 3 3 3 3 3

58 *D.S. al Coda* \oplus *Coda* A 4

71 3

81 1. 2. A 4 e A

88 B

NOITES JUNINAS I

2º Clarinete - Sib

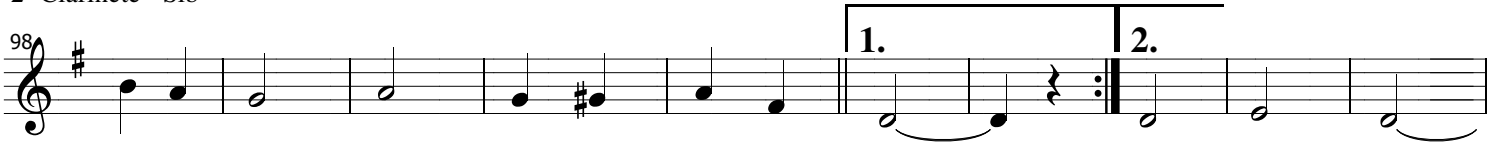
98 

108 

117 

126 

133 

145 

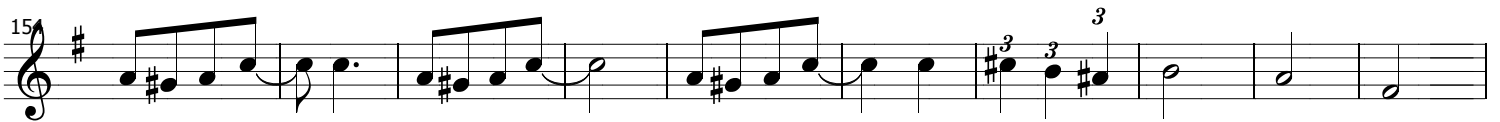
155 

166 

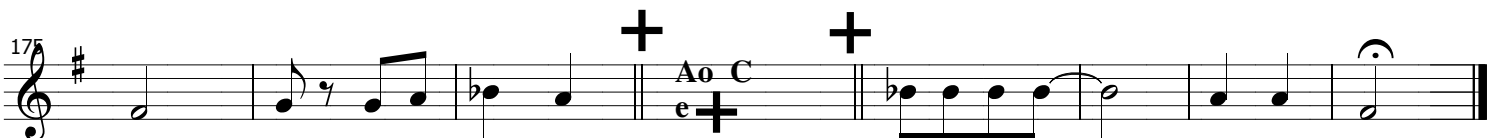
175 

NOITES JUNINAS I

Sax - Soprano - Sib

Arr. Marcio Dantas

NOITES JUNINAS I

Sax - Soprano - Sib

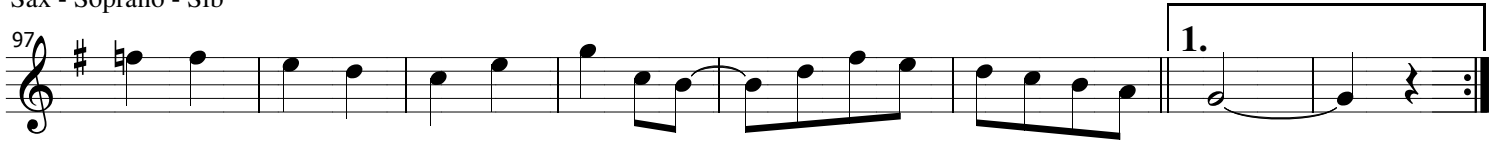
97 

105 

112 

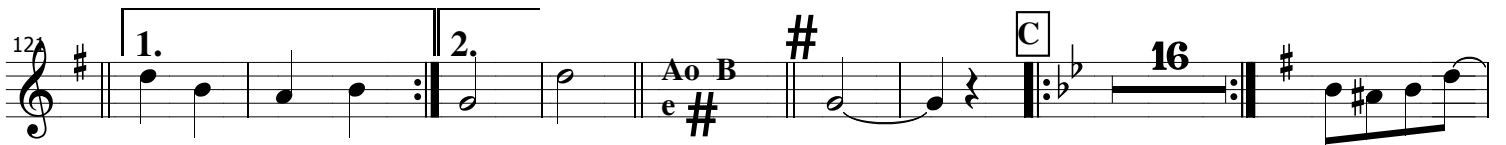
121 

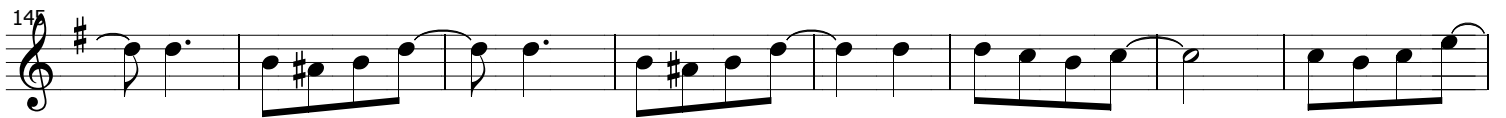
145 

152 

162 

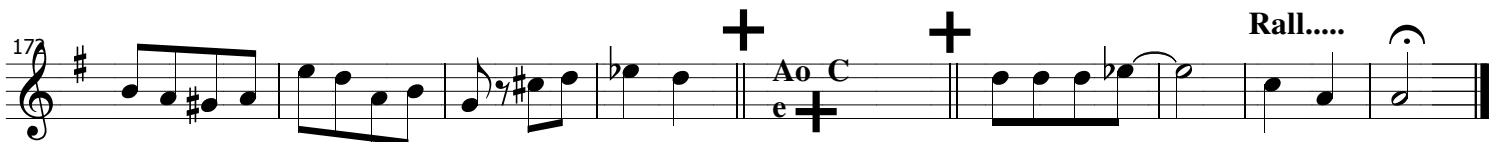
177 

NOITES JUNINAS I

1° Sax - Alto - Mib

Arr. Marcio Dantas

9

18

28 *To Coda* 1. 2.

38 3 3 3

49 3 3 3 3 3 3

58 *D.S. al Coda* \oplus *Coda* A

68

76

83 1. 2. * A \oplus A * 1 B

NOITES JUNINAS I

1° Sax - Alto - Mib

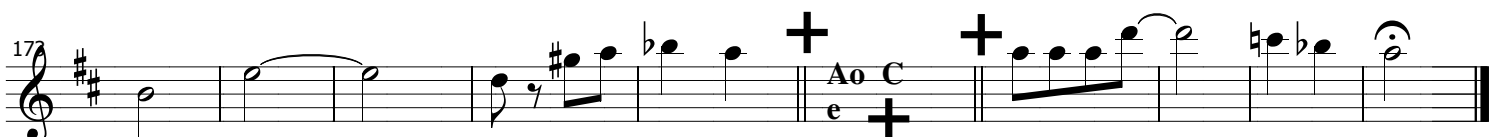
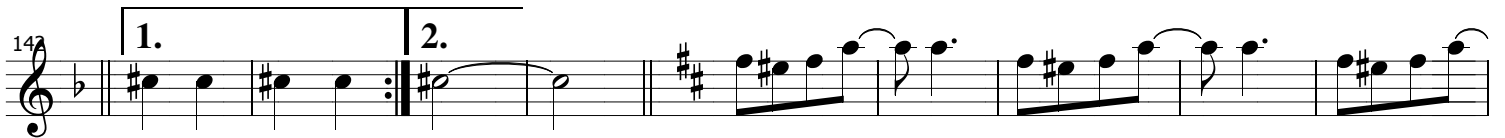
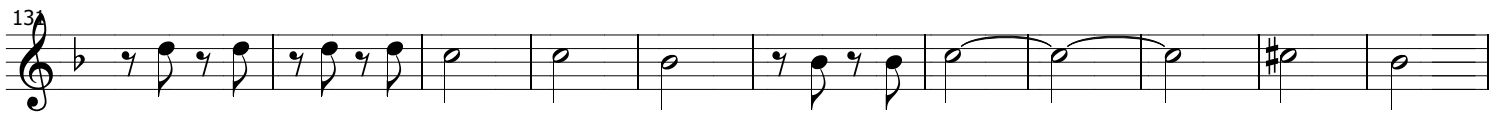
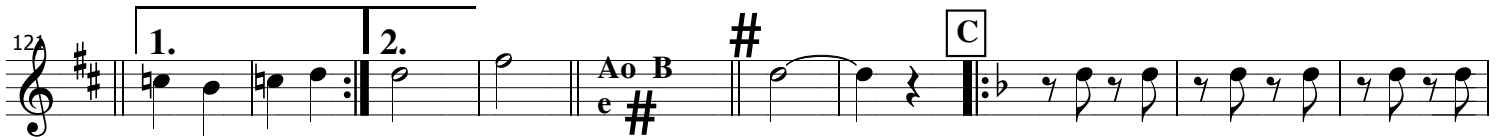
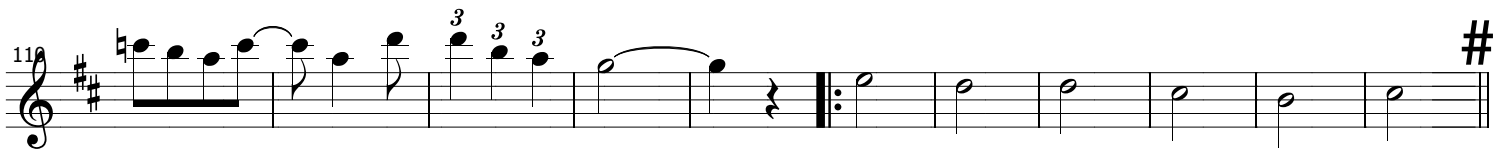
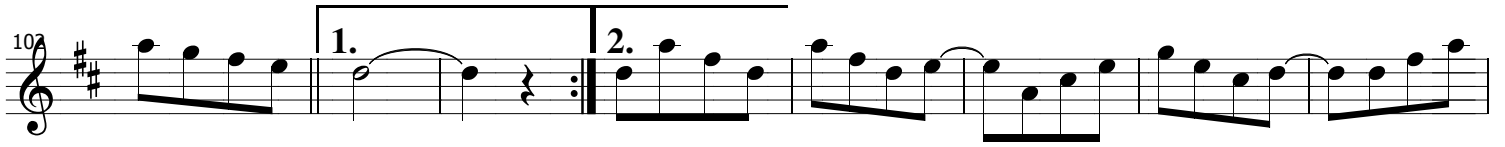
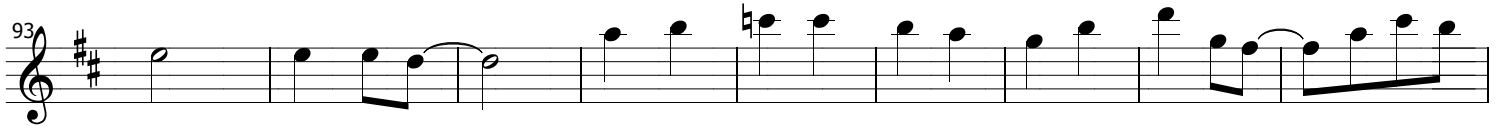

NOITES JUNINAS I

2° Sax - Alto - Mib

Arr. Marcio Dantas

10

19

28 *To Coda* 1. 2.

38

50

58 *D.S. al Coda* \oplus *Coda* A

66

73

81 1. 2. * Ao A * 1

NOITES JUNINAS I

2° Sax - Alto - Mib

89 **B**

99

111 #

121 1. 2. # **C**

131

139 1. 2. #

149

159 3 3 3

171 + + Ao C e +

NOITES JUNINAS I

1° Sax - tenor - Sib

Arr. Marcio Dantas

10

20

28 *To Coda* 1. 2.

38

49

58 *D.S. al Coda* \oplus *Coda* A

66

73

83 1. 2. * Ao A * B

NOITES JUNINAS I

1º Sax - tenor - Sib

91

101

111

121

131

141

151

161

171

1. 2.

3 3 3

Ao B e #

1. 2.

C

Ao C e +

NOITES JUNINAS I

2° Sax - tenor - Sib

Arr. Marcio Dantas

9

18

28 *To Coda* 1. 2.

38 3 3 3 3 3

49 3 3 3 3 3

58 *D.S. al Coda* *Coda* A

68

76

83 1. 2. * Ao A * B

NOITES JUNINAS I

93

102

118

124

131

142

151

161

172

NOITES JUNINAS I

Sax - Baritono - Mib

Arr. Marcio Dantas

- Staff 4:** Labeled "To Coda", it contains two first endings (1. and 2.) for a repeat section.
- Staff 7:** Labeled "Coda", it begins with a Coda symbol and contains a section marked "A" with a box around the letter.
- Staff 8:** Contains a first ending (1.) and a second ending (2.) with a flower symbol at the end.

NOITES JUNINAS I

Sax - Baritono - Mib

95

1.

10

2.

115

1.

2.

Ao B
e #

126

#

C

13

1.

14

2.

15

16

175

Rall.....

Ao C
e +

NOITES JUNINAS I

1ª Trompa - Fá

Arr. Marcio Dantas

11

21 *To Coda*

31 1. 2.

41

51 *D.S. al Coda* \oplus *Coda*

61 A

70

80 1. 2. * Ao A * e *

89 B 3 3 3 1

NOITES JUNINAS I

1ª Trompa - Fá

99

1. 2.

109

119

1. 2. Ao B e

128

C

137

1. 2.

147

155

165

175

Ao C e + +

NOITES JUNINAS I

2ª Trompa - Fá

Arr. Marcio Dantas

NOITES JUNINAS I

2ª Trompa - Fá

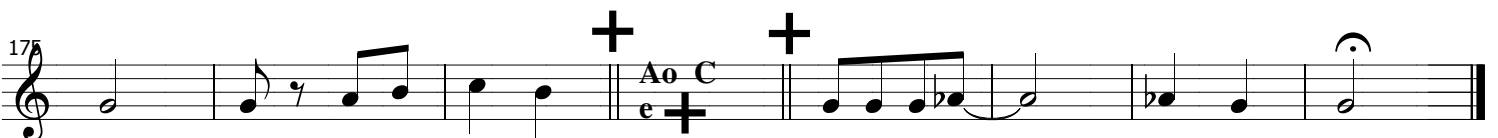
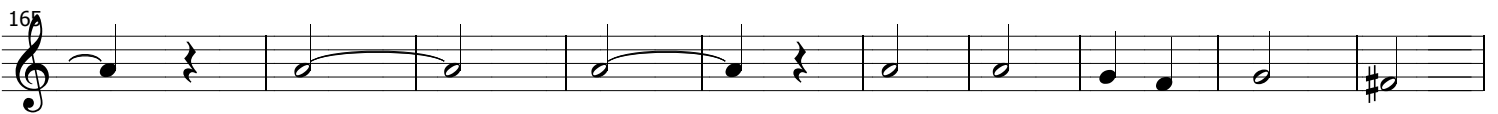
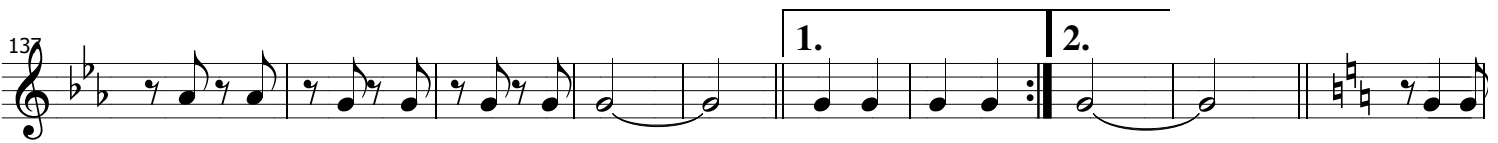
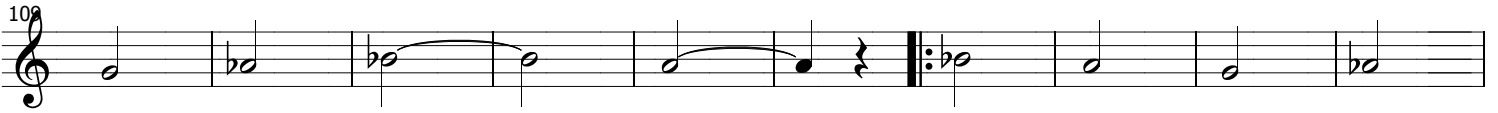

NOITES JUNINAS I

3ª Trompa - Fá

Arr. Marcio Dantas

NOITES JUNINAS I

3ª Trompa - Fá

99

1. 2.

109

119

119

1. 2.

Ao B #

128

C

137

1. 2.

147

155

165

175

+ Ao C +

NOITES JUNINAS I

1° Sax - horn - Mib

Arr. Marcio Dantas

11

21 *To Coda*

31 1. 2.

41

51 *D.S. al Coda* ⊕ *Coda*

61 A

70

80 1. 2. Ao A

89 B 3 3 3 1

NOITES JUNINAS I

1° Sax - horn - Mib

99

1. 2.

109

119

1. 2. Ao B e

128

C

137

147

155

165

175

+ + Ao C e +

NOITES JUNINAS I

2° Sax - horn - Mib

Arr. Marcio Dantas

11

21 *To Coda*

31 1. 2.

41

51 *D.S. al Coda* ⊕ *Coda*

61 A

70

80 1. 2. * Ao A *

89 B 3 3 3 1

NOITES JUNINAS I

2° Sax - horn - Mib

99

1. 2.

109

1. 2.

119

1. 2. Ao B e

128

C

137

1. 2.

147

1. 2.

155

1. 2.

165

1. 2.

175

Ao C e +

NOITES JUNINAS I

3° Sax - horn - Mib

Arr. Marcio Dantas

NOITES JUNINAS I

3° Sax - horn - Mib

99

1. 2.

109

119

1. 2. Ao B e

128

C

137

147

155

165

175

+ + Ao C e +

NOITES JUNINAS I

1° Trompete - Sib

Arr. Marcio Dantas

NOITES JUNINAS I

1° Trompete - Sib

92

1

103

1. 2. 4

111

#

121

1. 2. Ao B e # # C 16 #

141

151

161

171

+ Ao C e +

NOITES JUNINAS I

2° Trompete - Sib

Arr. Marcio Dantas

9

25 *To Coda* 1. 2.

35 3 3 3

44 3 3 3 3 3 3 4

56 *D.S. al Coda* ⊕ *Coda* A

64

73

83 1. 2. * Ao A * B

NOITES JUNINAS I

2° Trompete - Sib

92

92

100

100

109

109

123

123

146

146

156

156

166

166

173

173

NOITES JUNINAS I

1° Trombone - Dó

Arr. Marcio Dantas

NOITES JUNINAS I

1º Trombone - Dó

91

101

111

121

131

140

148

156

164

173

NOITES JUNINAS I

2º Trombone - Dó

Arr. Marcio Dantas

- Measures 28-35:** A section labeled "To Coda" with two first endings (1. and 2.) leading to a Coda symbol.
- Measures 36-44:** A section featuring several triplet markings (indicated by a '3' above the notes).
- Measures 54-62:** A section marked "D.S. al Coda" and "Coda", leading to a boxed section labeled "A".
- Measures 81-88:** A section with two first endings (1. and 2.), a Coda symbol, and a boxed section labeled "B".

NOITES JUNINAS I

2º Trombone - Dó

91

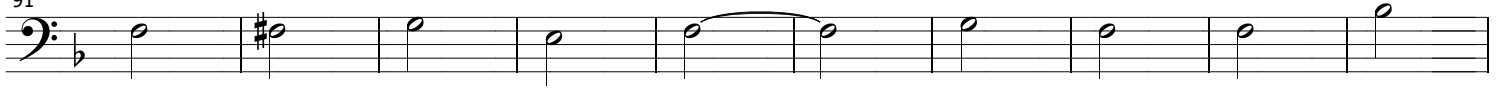

101

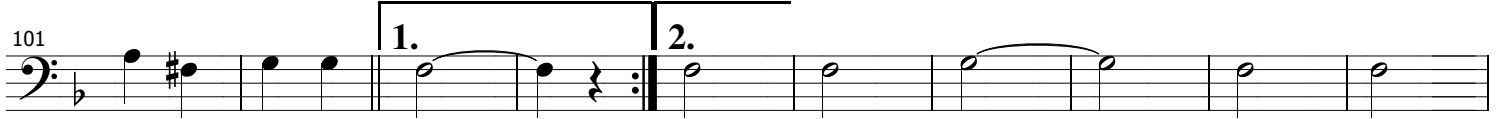

111

121

131

140

148

156

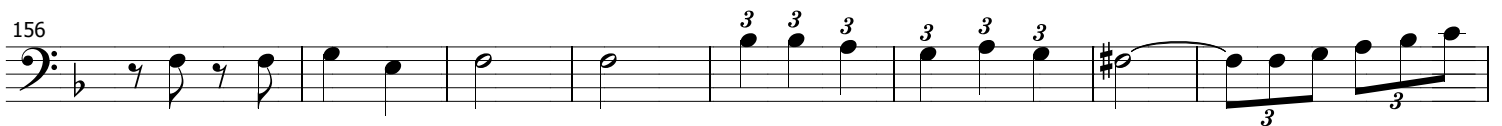

164

173

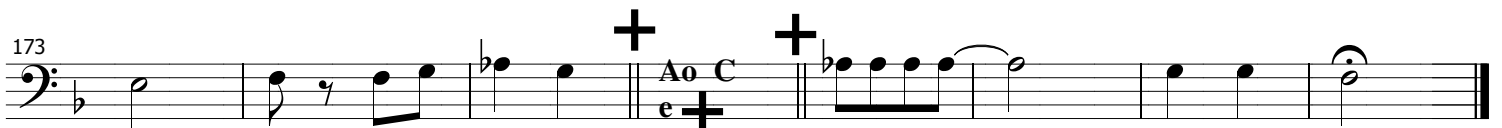

NOITES JUNINAS I

3° Trombone - Dó

Arr. Marcio Dantas

NOITES JUNINAS I

3° Trombone - Dó

91

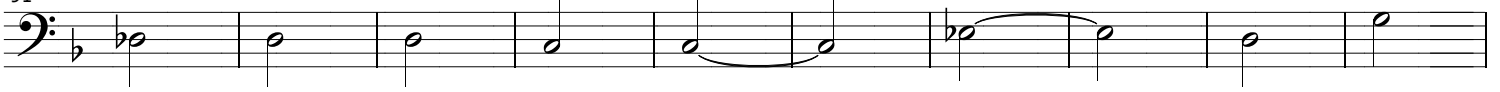

101

111

121

131

140

148

156

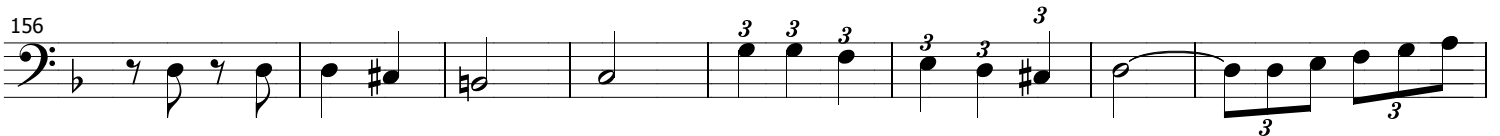

164

173

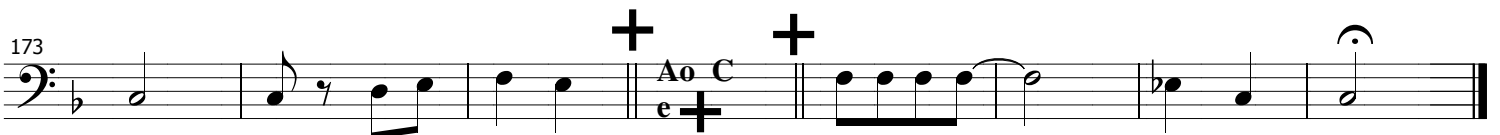

NOITES JUNINAS I

Bombardino - D6

Arr. Marcio Dantas

10

20

27 *To Coda* 1. 2.

35

43

51 *D.S. al Coda*

60 \oplus *Coda* A

69

77 1^o

NOITES JUNINAS I

Bombardino - Dó

85

95

105

113

124

133

141

153

164

174

NOITES JUNINAS I

Bombardino - Sib

Arr. Marcio Dantas

NOITES JUNINAS I

Bombardino - Sib

85

Ao A
e

B

95

1.

105

3 3 3

113

1.

2.

124

Ao B
e #

C

#

133

3 3 3

141

1.

2.

153

3 3 3 3 3 3

164

3 3 3

174

Ao C
e +

+

NOITES JUNINAS I

Baixo - Bb

Arr. Marcio Dantas

NOITES JUNINAS I

Baixo - Bb

93

103

114

124

133

142

150

162

174
