

Score

# Noites Juninas II

## Pout-porri

arr: Márcio Dantas

The musical score is arranged for a large ensemble. The instruments listed on the left are: Flute, Clarinet in B $\flat$  1, Clarinet in B $\flat$  2, Clarinet in B $\flat$  3, Soprano Sax, Alto Sax 1, Alto Sax 2, Tenor Sax, Baritone Sax, Horn in F 1, Horn in F 2, Horn in F 3, Trumpet in B $\flat$  1, Trumpet in B $\flat$  2, Trombone 1, Trombone 2, Trombone 3, Baritone (T.C.), Euphonium, and Tuba. The score is written in 2/4 time with a key signature of one sharp (F#). It features a complex arrangement with multiple staves for each instrument, including first and second endings for the Flute and Clarinet in B $\flat$  1. A section labeled 'A' is marked in the Flute part. The score is divided into measures by vertical bar lines, with repeat signs and first/second ending brackets.

Noites Juninas II

12

Fl.

B $\flat$  Cl. 1

B $\flat$  Cl. 2

B $\flat$  Cl. 3

S. Sx.

A. Sx. 1

A. Sx. 2

T. Sx.

B. Sx.

12

Hn. 1

Hn. 2

Hn. 3

B $\flat$  Tpt. 1

B $\flat$  Tpt. 2

Tbn. 1

Tbn. 2

Tbn. 3

Bar.

Euph.

Tuba

Noites Juninas II

26

Fl.

B $\flat$  Cl. 1

B $\flat$  Cl. 2

B $\flat$  Cl. 3

S. Sax.

A. Sax. 1

A. Sax. 2

T. Sax.

B. Sax.

Hn. 1

Hn. 2

Hn. 3

B $\flat$  Tpt. 1

B $\flat$  Tpt. 2

Tbn. 1

Tbn. 2

Tbn. 3

Bar.

Euph.

Tuba

B

39

Fl.

B $\flat$  Cl. 1

B $\flat$  Cl. 2

B $\flat$  Cl. 3

S. Sax.

A. Sax. 1

A. Sax. 2

T. Sax.

B. Sax.

Hn. 1

Hn. 2

Hn. 3

B $\flat$  Tpt. 1

B $\flat$  Tpt. 2

Tbn. 1

Tbn. 2

Tbn. 3

Bar.

Euph.

Tuba

1.

2.

C

1.

This musical score is for the piece "Noites Juninas II" and is page 5 of the score. It features a large ensemble of instruments. The woodwind section includes Flute (Fl.), three Clarinets in Bb (Bb Cl. 1, 2, 3), and three Saxophones (S. Sax., A. Sax. 1 & 2, T. Sax.). The brass section includes three Horns (Hn. 1, 2, 3), two Trumpets in Bb (Bb Tpt. 1, 2), three Trombones (Tbn. 1, 2, 3), Baritone (Bar.), Euphonium (Euph.), and Tuba. The score is written in a key signature of one sharp (F#) and a common time signature (C). It contains several first and second endings, a key signature change to D major, and a section marked with a double bar line and a repeat sign. The flute part begins at measure 52. The score is arranged in a standard orchestral layout with staves for each instrument.

65

Fl.

B♭ Cl. 1

B♭ Cl. 2

B♭ Cl. 3

S. Sax.

A. Sax. 1

A. Sax. 2

T. Sax.

B. Sax.

Hn. 1

Hn. 2

Hn. 3

B♭ Tpt. 1

B♭ Tpt. 2

Tbn. 1

Tbn. 2

Tbn. 3

Bar.

Euph.

Tuba

D.S. al Coda

E

The musical score is arranged in two systems. The first system includes parts for Flute (Fl.), Clarinets in Bb (Bb Cl. 1, 2, 3), Saxophones (S. Sax., A. Sax. 1, 2, T. Sax., B. Sax.), Horns (Hn. 1, 2, 3), Trumpets (Bb Tpt. 1, 2), Trombones (Tbn. 1, 2, 3), Baritone (Bar.), Euphonium (Euph.), and Tuba. The second system includes parts for Horns (Hn. 1, 2, 3), Trumpets (Bb Tpt. 1, 2), Trombones (Tbn. 1, 2, 3), Baritone (Bar.), Euphonium (Euph.), and Tuba. The score begins at measure 77. A 'D.S. al Coda' instruction is placed above the first system. A section marked 'E' is indicated by a box above the Flute part. The music is in 2/4 time and features a variety of rhythmic patterns and melodic lines across the instruments.

90

F

Fl.

B $\flat$  Cl. 1

B $\flat$  Cl. 2

B $\flat$  Cl. 3

S. Sax.

A. Sax. 1

A. Sax. 2

T. Sax.

B. Sax.

Hn. 1

Hn. 2

Hn. 3

B $\flat$  Tpt. 1

B $\flat$  Tpt. 2

Tbn. 1

Tbn. 2

Tbn. 3

Bar.

Euph.

Tuba

103

Fl.

B $\flat$  Cl. 1

B $\flat$  Cl. 2

B $\flat$  Cl. 3

S. Sax.

A. Sax. 1

A. Sax. 2

T. Sax.

B. Sax.

Hn. 1

Hn. 2

Hn. 3

B $\flat$  Tpt. 1

B $\flat$  Tpt. 2

Tbn. 1

Tbn. 2

Tbn. 3

Bar.

Euph.

Tuba

115

Fl.

B $\flat$  Cl. 1

B $\flat$  Cl. 2

B $\flat$  Cl. 3

S. Sx.

A. Sx. 1

A. Sx. 2

T. Sx.

B. Sx.

115

Hn. 1

Hn. 2

Hn. 3

B $\flat$  Tpt. 1

B $\flat$  Tpt. 2

Tbn. 1

Tbn. 2

Tbn. 3

Bar.

Euph.

Tuba

129

1. 2. G

Fl.

B $\flat$  Cl. 1

B $\flat$  Cl. 2

B $\flat$  Cl. 3

S. Sax.

A. Sax. 1

A. Sax. 2

T. Sax.

B. Sax.

Hn. 1

Hn. 2

Hn. 3

B $\flat$  Tpt. 1

B $\flat$  Tpt. 2

Tbn. 1

Tbn. 2

Tbn. 3

Bar.

Euph.

Tuba

142

Fl.

B $\flat$  Cl. 1

B $\flat$  Cl. 2

B $\flat$  Cl. 3

S. Sax.

A. Sax. 1

A. Sax. 2

T. Sax.

B. Sax.

Hn. 1

Hn. 2

Hn. 3

B $\flat$  Tpt. 1

B $\flat$  Tpt. 2

Tbn. 1

Tbn. 2

Tbn. 3

Bar.

Euph.

Tuba

Detailed description of the musical score: This page of a musical score for 'Noites Juninas II' contains 18 staves. The top section (staves 1-8) includes Flute (Fl.), three Clarinets (B $\flat$  Cl. 1, 2, 3), and three Saxophones (S. Sax., A. Sax. 1, A. Sax. 2, T. Sax., B. Sax.). The bottom section (staves 9-18) includes three Horns (Hn. 1, 2, 3), two Trumpets (B $\flat$  Tpt. 1, 2), three Trombones (Tbn. 1, 2, 3), Baritone (Bar.), Euphonium (Euph.), and Tuba. The score is written in a key signature of three flats (B $\flat$ , E $\flat$ , A $\flat$ ) and begins at measure 142. The Flute part is mostly rests. The Clarinets and Saxophones play melodic lines with triplets and slurs. The Horns play rhythmic patterns with eighth and sixteenth notes. The Trumpets and Trombones play complex rhythmic figures with many beamed notes. The Baritone, Euphonium, and Tuba parts provide harmonic support with sustained notes and rhythmic patterns.

154

Fl.

B $\flat$  Cl. 1

B $\flat$  Cl. 2

B $\flat$  Cl. 3

S. Sx.

A. Sx. 1

A. Sx. 2

T. Sx.

B. Sx.

Hn. 1

Hn. 2

Hn. 3

B $\flat$  Tpt. 1

B $\flat$  Tpt. 2

Tbn. 1

Tbn. 2

Tbn. 3

Bar.

Euph.

Tuba

167

Fl.

B $\flat$  Cl. 1

B $\flat$  Cl. 2

B $\flat$  Cl. 3

S. Sax.

A. Sax. 1

A. Sax. 2

T. Sax.

B. Sax.

Hn. 1

Hn. 2

Hn. 3

B $\flat$  Tpt. 1

B $\flat$  Tpt. 2

Tbn. 1

Tbn. 2

Tbn. 3

Bar.

Euph.

Tuba

179

Fl.

B $\flat$  Cl. 1

B $\flat$  Cl. 2

B $\flat$  Cl. 3

S. Sx.

A. Sx. 1

A. Sx. 2

T. Sx.

B. Sx.

1. 2.

Hn. 1

Hn. 2

Hn. 3

B $\flat$  Tpt. 1

B $\flat$  Tpt. 2

Tbn. 1

Tbn. 2

Tbn. 3

Bar.

Euph.

Tuba

Fl.

B $\flat$  Cl. 1

B $\flat$  Cl. 2

B $\flat$  Cl. 3

S. Sx.

A. Sx. 1

A. Sx. 2

T. Sx.

B. Sx.

Hn. 1

Hn. 2

Hn. 3

B $\flat$  Tpt. 1

B $\flat$  Tpt. 2

Tbn. 1

Tbn. 2

Tbn. 3

Bar.

Euph.

Tuba

191

# Noites Juninas II

## Pout-porri

arr: Márcio Dantas

7

1. 2. A 15

29 B

37 1. 2. C

46 1. 2. §

57 1. 2. D 7

72 D.S. al Coda Ø

E

89 F

98

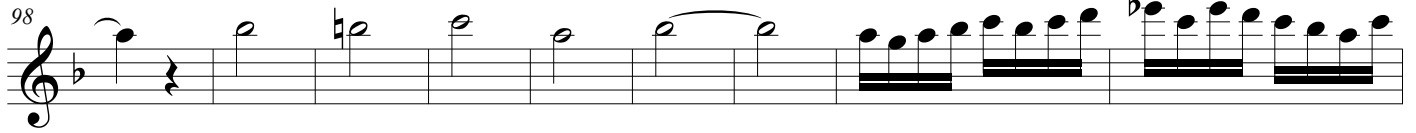

107

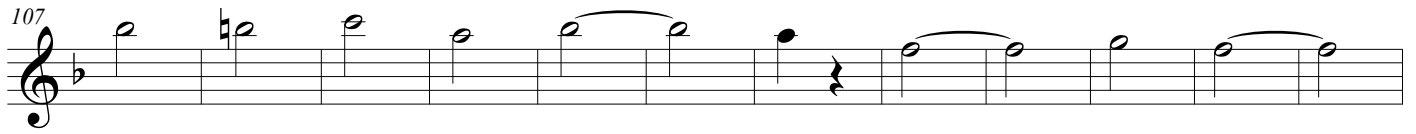

119

128

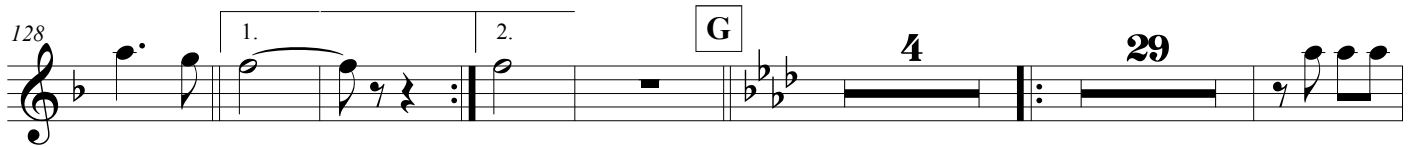

167

175

183

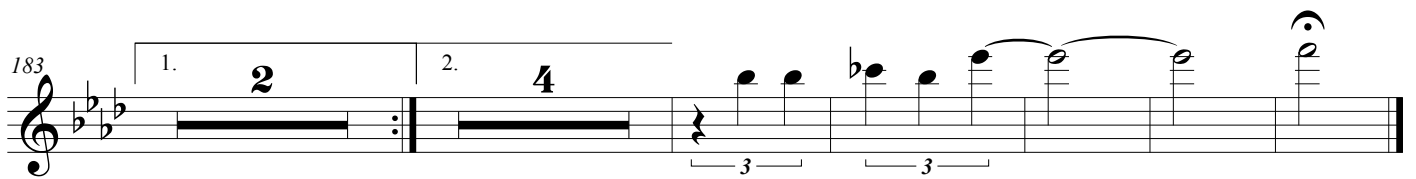

# Noites Juninas II

## Pout-porri

arr: Márcio Dantas

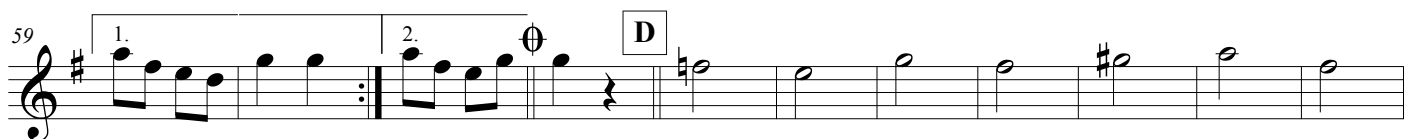
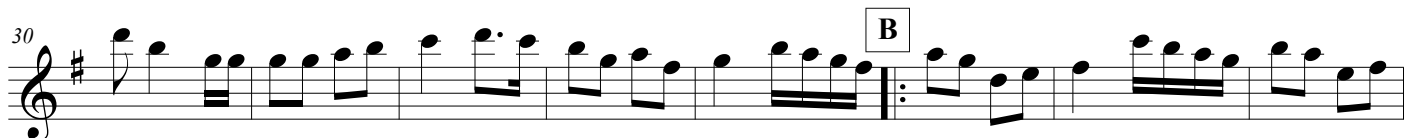
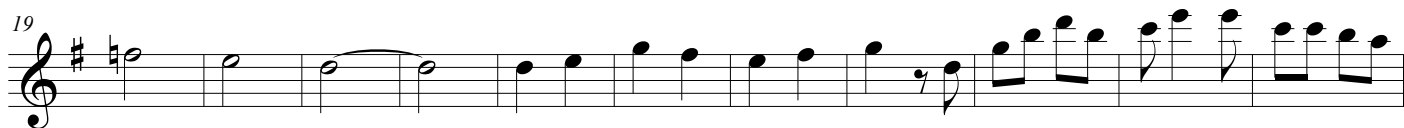
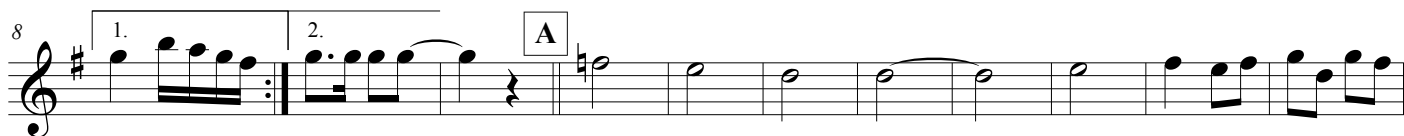

89 **F**

99

109

122

132 **G** 4

145

157

167

175

183 1. 2 2. 4

# Noites Juninas II

## Pout-porri

arr: Márcio Dantas

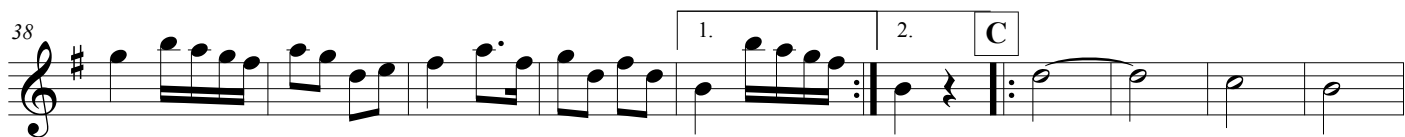
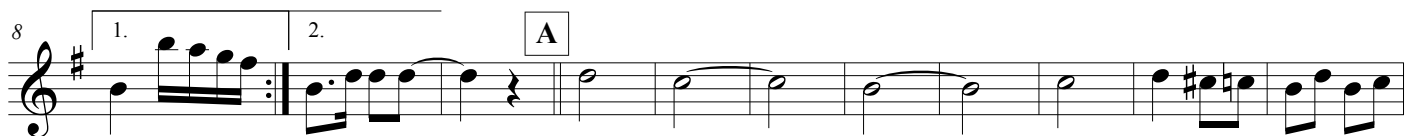

90 **F**

100

111

123

**G** 4

147

158

168

176

183

# Noites Juninas II

## Pout-porri

arr: Márcio Dantas

# Noites Juninas II

## Pout-porri

arr: Márcio Dantas

90 **F**

100

110

122

**G**

144

154

165

176

187

# Noites Juninas II

## Pout-porri

arr: Márcio Dantas

8

19

30

39

51

61

72

82

93

103

112

124

135

146

157

167

176

187

# Noites Juninas II

## Pout-porri

arr: Márcio Dantas

1.

2. A

B

B

1. 2. C

1. 2. 1.

2. D

D.S. al Coda E

1. 2. F

94

104

114

126

137

148

159

168

177

188

Tenor Sax

# Noites Juninas II

Pout-porri

arr: Márcio Dantas

1.

2. A

B

1. 2. C

1. 2. §

1. 2. D

D.S. al Coda E

1. 2.

90 **F**

100

110

122

132 **G**

143

153

163

173

183

# Noites Juninas II

## Pout-porri

arr: Márcio Dantas

# Noites Juninas II

## Pout-porri

arr: Márcio Dantas

1.

9 2. A

19

29 B

39 1. 2. C

48 1. 2. §

57 1. 2. ⊕ D

66

75 D.S. al Coda ⊕ E

85 1. 2. F

99

108

117

126

135

144

153

162

171

180

187

# Noites Juninas II

## Pout-porri

arr: Márcio Dantas

1.

9

2.

A

18

28

B

38

1.

2.

C

47

1.

2.

56

1.

2.

D

64

73

D.S. al Coda

E

83

1.

2.

99

108

117

126

135

144

152

160

168

177

185

# Noites Juninas II

## Pout-porri

arr: Márcio Dantas

1.

9 2. A

18

27 B

36 1. 2. C

45 1. 2. 6

59 1. 2. D

68

77 D.S. al Coda E

86 1. 2. F

94

103

112

122 1. 2.

G **4** **14** 3 3 3 3 3 3

157 3 3 3 3 3 3

166 **17** 1. **2** 2. **4** 3 3

# Noites Juninas II

## Pout-porri

arr: Márcio Dantas

1.

9 2. A

18

27 B

36 1. 2. C

45 1. 2. 6

59 1. 2. D

68

77 D.S. al Coda E

85

1. 2. **F**

93

101

109

118

129

1. 2. **G** 4 14 3

152

3 3 3 3 3 3

160

3 3 3 3 3 3 17

183

1. 2 2. 4 3 3

# Noites Juninas II

## Pout-porri

arr: Márcio Dantas

D.S. al Coda

88 2. F

98

108

118 1.

131 2. G

140

149

158

169

182 1. 2. 3.

# Noites Juninas II

## Pout-porri

arr: Márcio Dantas

95

104

114

125

135

143

152

161

173

183

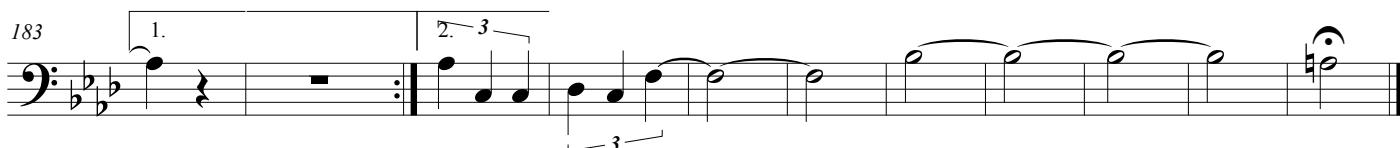

# Noites Juninas II

## Pout-porri

arr: Márcio Dantas

95

104

114

125

135

143

151

160

172

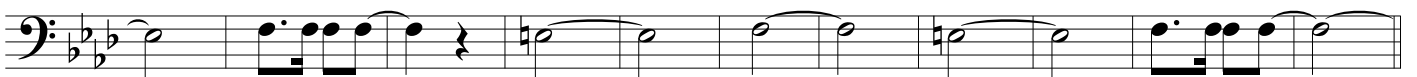

183

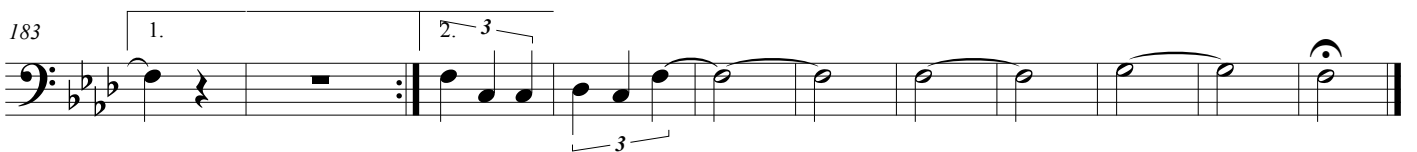

Baritone (T.C.)

# Noites Juninas II

## Pout-porri

arr: Márcio Dantas

1. 2.

A

23

B 1. 2. C

46 1. 2. D

57 1. 2. D

67

D.S. al Coda E

86 1. 2. F

95

104

112

122

131

140

153

163

175

186

# Noites Juninas II

## Pout-porri

arr: Márcio Dantas

1. 2.

A

21

31

B

42

1. 2. C

53

1. 2. ⊕

D

D.S. al Coda

72

E

82

1. 2.

**F**

100

109

119

129

1. 2. **G**

138

150

161

174

1. 2.

187

# Noites Juninas II

## Pout-porri

arr: Márcio Dantas

93

101

109

118

127

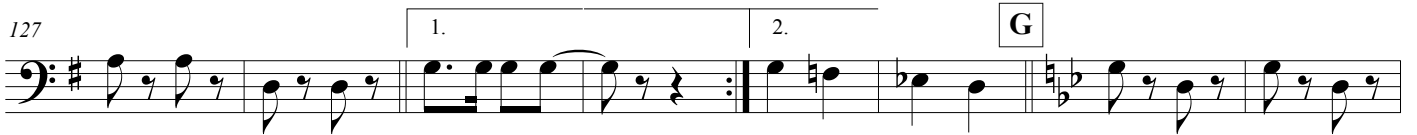

135

142

150

159

167

175

183

# Noites Juninas II

## Pout-porri

arr: Márcio Dantas

93

101

109

118

127

135

142

150

159

167

175

183

93

101

109

118

127

135

142

150

159

167

175

183
