

# O Guarany - Abertura

A. Carlos Gomes  
Arranjo Vinícius Louzada

Nível 4

<b>Flautim</b>	<b>Trompa em Fá 1,2</b>	<b>Violino 1</b>
<b>Flauta</b>	<b>Trompete 1,2,3</b>	<b>Violino 2</b>
<b>Oboé</b>	<b>Trombone 1,2,3</b>	<b>Viola</b>
<b>Clarinete 1,2</b>	<b>Tuba</b>	<b>Violoncelo</b>
<b>Fagote</b>	<b>Xilofone</b>	<b>Contrabaixo</b>
<b>Saxofone alto</b>	<b>Tímpanos</b>	
<b>Saxofone tenor</b>	<b>Caixa, Prato e Bumbo</b>	

OBS.: Os saxofones estão dobrando com oboé, fagote e/ou trompa

Este arranjo pertence à uma coletânea de arranjos específicos para Orquestras Sociais. Trabalho desenvolvido por Vinícius Louzada em seu produto do Mestrado Profissional "Arranjos adaptados para Orquestras iniciantes", que tem objetivo de contribuir para o mercado editorial nacional e, principalmente, ajudar o trabalho dos grupos de formação.  
Rio de Janeiro, 2022

# O Guarany

## Abertura

A. Carlos Gomes  
Arranjo Vinicius Louzada

**Andante grandioso** **rall.** . . . . .

Flautim *ff* *p*

Flauta *ff* *p* *pp*

Oboé *ff* *p* *pp*

Clarinete 1 *ff* *p* *pp*

Clarinete 2 *ff* *p* *pp*

Fagote *ff* *p* *pp*

Saxofone alto *ff* *p* *pp*

Saxofone tenor *ff* *p* *pp*

Trompa em Fá 1 e 2 *ff* *p*

Trompa em Fá 3 e 4 *ff* *p*

Trompete 1 e 2 *ff* *p* *pp*

Trompete 3 *ff* *p* *pp*

Trombone 1 e 2 *ff* *p* *pp*

Trombone 3 *ff* *p* *pp*

Tuba *ff* *p* *pp*

Xilofone *pp*

Timpanos *ff*

Caixa **Andante grandioso** *ff* **rall.**

Pratos *f* *ff*

Bumbo *ff* *pp*

Violino 1 *ff* *p* *pp*

Violino 2 *ff* *p* *pp*

Viola *ff* *p* *pp*

Violoncelo *ff* *p* *pp*

Contrabaixo *ff* *p* *pp*

10 **A** *Andante*

Flt.

Fl. *oboe*  
*p* *mf*

Ob.  
*p*

Cl. *p dolce* *mf*

Cl.

Fg. *p dolce*

Sax. al.

Sax. ten. *fagote*  
*p dolce*

Tr.

Tr.

Tpte.

Tpte.

Trne.

Trne.

Tba.

Xil. *p dolce* *mf*

Timp.

**A** *Andante*

Cx.

Pr.

B.

Vno. 1 *pizz.* *arco*  
*p* *p*

Vno. 2 *pizz.* *arco*  
*p* *p*

Vla. *pizz.* *arco*  
*p* *p*

Vc. *pizz.* *arco*  
*p* *p*

Cb. *pizz.*  
*p*

rall. . . . .

A tempo

**B** Allegro

22

Flt.

Fl.

Ob.

Cl.

Cl.

Fg.

Sax. al.

Sax. ten.

Tr.

Tr.

Tpt.

Tpt.

Trne.

Trne.

Tba.

Xil.

Timp.

rall. . . . .

A tempo

**B** Allegro

Cx.

Pr.

B.

Vno. 1

Vno. 2

Vla.

Vc.

Cb.

Flt. *ff*  
 Fl. *ff*  
 Ob. *ff*  
 Cl. *ff*  
 Cl. *ff*  
 Fg. *ff*  
 Sax. al. *ff*  
 Sax. ten. *ff*  
 Tr. *ff*  
 Tr. *ff*  
 Tpte. *ff*  
 Tpte. *ff*  
 Trne. *ff*  
 Trne. *ff*  
 Tba. *ff*  
 Xil. *ff*  
 Timp. *ff*  
 Cx. *ff*  
 Pr. *f*  
 B. *f*  
 Vno. 1 *ff*  
 Vno. 2 *ff*  
 Vla. *ff*  
 Vc. *ff*  
 Cb. *ff*

- Flutes:** Flt. (Flute I) and Fl. (Flute II), both playing melodic lines with grace notes.
- Woodwinds:** Ob. (Oboe), Cl. (Clarinet I), Cl. (Clarinet II), Fg. (Bassoon), Sax. al. (Saxophone Alto), and Sax. ten. (Saxophone Tenor).
- Brass:** Tr. (Trumpet I), Tr. (Trumpet II), Tpt. (Trombone I), Tpt. (Trombone II), Trne. (Tuba), and Tba. (Tuba).
- Other Percussion:** Xil. (Xylophone), Timp. (Timpani), Cx. (Cymbals), Pr. (Snare Drum), and B. (Bass Drum).
- Strings:** Vno. 1 (Violin I), Vno. 2 (Violin II), Vla. (Viola), Vc. (Violoncello), and Cb. (Contrabass).

41

Flt.

Fl.

Ob.

Cl.

Cl.

Fg.

Sax. al.

Sax. ten.

Tr.

Tr.

Tpte.

Tpte.

Trne.

Trne.

Tba.

Xil.

Timp.

Cx.

Pr.

B.

Vno. 1

Vno. 2

Vla.

Vc.

Cb.

*ff*

*ff*

*ff*

*ff*

- Flute:** Flt. (first flute) and Fl. (second flute).
- Woodwinds:** Ob. (Oboe), Cl. (Clarinet I), Cl. (Clarinet II), Fg. (Bassoon), Sax. al. (Saxophone Alto), Sax. ten. (Saxophone Tenor), Tr. (Trumpet I), Tr. (Trumpet II), Tpt. (Trombone I), Tpt. (Trombone II), Trne. (Trombone III), Trne. (Trombone IV), and Tba. (Tuba).
- Percussion:** Xil. (Xylophone), Timp. (Timpani), Cx. (Cymbals), Pr. (Snare Drum), and B. (Bass Drum).
- Strings:** Vno. 1 (Violin I), Vno. 2 (Violin II), Vla. (Viola), Vc. (Violoncello), and Cb. (Contrabass).

55

Flt. *p dolce*

Fl. *p dolce*

Ob.

Cl. *p*

Cl. *p*

Fg. *p*

Sax. al. *p*

Sax. ten. *fagote p*

Tr.

Tr.

Tp. *f*

Tp. *f*

Trn. *f*

Trn. *f*

Tba.

Xil.

Timp.

Cx. *f*

Pr. *f*

B. *f*

Vno. 1 *p*

Vno. 2 *p*

Vla.

Vc. *p*

Cb. *p*

**C** *Andante*

rall. . . . Allegro

**D**

Flt.

Fl.

Ob.

Cl.

Cl.

Fg.

Sax. al.

Sax. ten.

Tr.

Tr.

Tpte.

Tpte.

Trne.

Trne.

Tba.

Xil.

Timp.

rall. . . . Allegro

**D**

Vno. 1

Vno. 2

Vla.

Vc.

Cb.

75

Flt.

Fl.

Ob.

Cl.

Cl.

Fg.

Sax. al.

Sax. ten.

Tr.

Tr.

Tpte.

Tpte.

Trne.

Trne.

Tba.

Xil.

Timp.

Vno. 1

Vno. 2

Vla.

Vc.

Cb.

*mf.*

*mf.*

*p*

*p*

*p*

*p*

*p*

*f*

*p*

arco

*mf.*

arco

*mf.*

arco

*mf.*

*mf.*

*mf.*

*mf.*

85 **E**

Flt. *f*

Fl. *f*

Ob. *f* *p*

Cl. *f*

Cl. *f* *p*

Fg. *mf*

Sax. al. *mf*

Sax. ten. *mf*

Tr. *mf*

Tr. *mf*

Tp. *mf*

Tp. *mf*

Trne. *mf* trompa

Trne. *mf* trompa

Tba. *mf* contrabaixo

Xil. *p*

Timp. *mf*

**E**

Vno. 1 *f* *p*

Vno. 2 *f* *p*

Vla. *f* *p*

Vc. *f* *p*

Cb. *f*

93

Flt. *p*

Fl. *p*

Ob. *cresc.* *dim.*

Cl. *p*

Cl. *cresc.* *dim.*

Fg. *pp* *sf*

Sax. al. *pp* *sf*

Sax. ten. *pp* *sf*

Tr. *p*

Tr. *p*

Tp. *p*

Tp. *p*

Trne. *p*

Trne. *p*

Tba. *p* *cresc.*

Xil. *cresc.* *dim.*

Timp.

Vno. 1 *cresc.* *dim.*

Vno. 2 *cresc.* *dim.*

Vla. *cresc.* *dim.*

Vc. *cresc.* *8va* *dim.*

Cb. *p* *cresc.*

101

Flt. *ff*

Fl. *ff*

Ob. *ff*

Cl. *ff*

Cl. *ff*

Fg. *sf* *ff <*

Sax. al. *sf* *ff <*

Sax. ten. *sf* *ff <*

Tr. *ff <*

Tr. *ff <*

Tp. *ff <*

Tp. *ff <*

Trne. *ff <*

Trne. *ff <*

Tba. *ff <*

Xil. *ff*

Timp. *ff <*

Cx. *ff*

Pr. *f* *ff*

B. *f* *ff*

Vno. 1 *ff*

Vno. 2 *ff*

Vla. *ff*

Vc. *ff <*

Cb. *ff <*

116

Flt. *p*

Fl. *p* <sup>8va</sup>

Ob. *p*

Cl. *p*

Cl. *p*

Fg. *p*

Sax. al. *p*

Sax. ten. *p*

Tr. *p*

Tr. *p*

Tp. *p*

Tp. *p*

Trne. *p*

Trne. *p*

Tba. *p*

Xil. *p*

Tim. *p*

Cx. *p*

Pr. *p*

B. *p*

Vno. 1 *p*

Vno. 2 *p*

Vla. *p*

Vc. *p*

Cb. *p*

124

Flt.

Fl.

Ob.

Cl.

Cl.

Fg.

Sax. al.

Sax. ten.

Tr.

Tr.

Tp.

Tp.

Trn.

Trn.

Tba.

Xil.

Timp.

Cx.

Pr.

B.

Vno. 1

Vno. 2

Vla.

Vc.

Cb.

*ff*

*pp*

*f*

*p*

128

Flt. *f* rit. .

Fl. *f*

Ob. *f*

Cl. *f*

Cl. *f*

Fg. *f*

Sax. al. *f*

Sax. ten. *f*

Tr. *f*

Tr. *f*

Tp. *f*

Tp. *f*

Trne. *f*

Trne. *f*

Tba. *f*

Xil. *f*

Timp. *f*

Cx. *f* rit. .

Pr. *f*

B. *f*

Vno. 1 *f*

Vno. 2 *f*

Vla. *f*

Vc. *f*

Cb. *f*

Flautim

# O Guarany

Abertura

A. Carlos Gomes  
Arranjo Vinicius Louzada

**Andante grandioso** **4** **ff** **p** **rall.**

**10** **A** **Andante** **12** **rall.** **A tempo** **ff**

**26** **B** **Allegro**

**29**

**31** **ff**

**34**

**38**

**42**

**44**

V.S.

Flautim

47

52

55

59

**C** Andante

65

rall. - - - - - Allegro

69

**D** 15 **E**

88

92

96

100

104

109

112

**F** Più mosso

114

119

123

127

129

rit.

# O Guarany

Abertura

A. Carlos Gomes  
Arranjo Vinícius Louzada  
rall. . . . .

Andante grandioso 4 *ff* *p* *pp*

9 **A** Andante 3 oboé *p*

17 *mf*

22 rall. . . . . A tempo *ff*

26 **B** Allegro

29 *ff*

31 *ff*

34 *ff*

38 *ff*

43 *ff*

Flauta

45

50

53

58 **C** Andante

63

68 **D** Allegro

74

80

85 **E**

90

94

98

103

107

111

113

Più mosso

117

122(8)

126

129

Oboé

# O Guarany

## Abertura

A. Carlos Gomes  
Arranjo Vinícius Louzada  
rall. . . . .

Andante grandioso

4

*ff* *p* *pp*

9

**A** Andante

3

*p*

16

3

22

rall. . . . .

A tempo

4/4

*ff*

26

**B** Allegro

31

*ff*

35

41

44

Oboé

47

52

56

59

69

75

80

85

91

98

103

*ff*

107

111

114 **F** Più mosso

*ff*

119

*p*

123

*ff*

127

*pp* *f*

130

rit. . .

*rit. . .*

Fagote

# O Guarany

## Abertura

A. Carlos Gomes  
Arranjo Vinicius Louzada  
rall. . . . .

Andante grandioso  
4  
*ff* *p* *pp*

9 **A** Andante  
*p dolce*

14  
3

22 rall. . . . . A tempo  
*p* *ff*

26 **B** Allegro  
*ff*

32

37

41

47

V.S.

Fagote

52

56

59

**C** Andante

65

69

**D**

2

78

85

**E**

93

100

Fagote

106

110

114

**F**

**Più mosso**

*ff*

119

*p*

124

*ff*

*pp*

128

*f*

130

*rit.*

Clarinete 1

# O Guarany

Abertura

A. Carlos Gomes  
Arranjo Vinicius Louzada

**Andante grandioso** **rall.** . . . . .

10 **A** **Andante**  
*p dolce*

16 *mf*

22 **rall.** . . . . . **A tempo**  
*ff*

26 **B** **Allegro**

29 *ff*

32

36

41

44

47

52

55

59

**C** Andante rall. . . . . Allegro

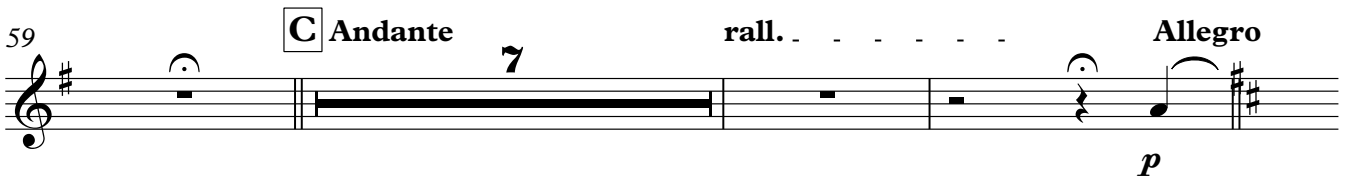

69

**D**

75

81

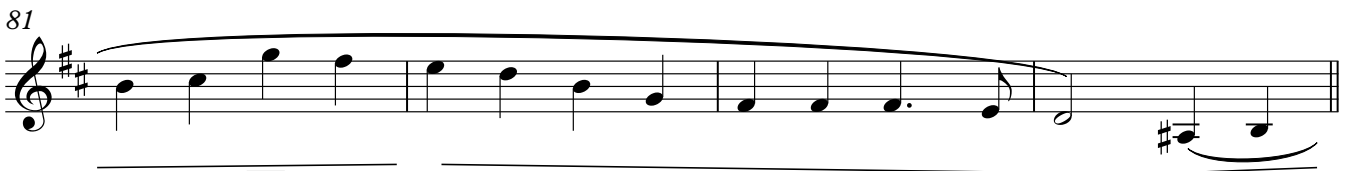

85

**E**

*f*

90

*p*

94

98

103

*ff*

107

111

114 **F** Più mosso

*ff*

120

*p*

124

*ff* *pp*

128

*f*

130

*rit.*

# O Guarany

Abertura

A. Carlos Gomes  
Arranjo Vinicius Louzada  
rall. . . . .

**Andante grandioso**

4

*ff* *p* *pp*

9 **A** **Andante**

5 2

21 **rall.** . . . . **A tempo**

*ff*

26 **B** **Allegro**

29

31 *ff*

34

38

42

44

47

52

55

59

**C** Andante rall. . . . . Allegro

69

**D**

75

80

85

**E**

91

98 *dim.*

103 *ff*

107

111

114 **F** Più mosso *ff*

119 *p*

123 *ff*

127 *pp* *f*

130 *rit.*

Saxofone alto

# O Guarany

Abertura

A. Carlos Gomes  
Arranjo Vinicius Louzada

**Andante grandioso** **rall.**

4 *ff* *p* *pp*

10 **A** **Andante** 6 3

22 **rall.** **A tempo** *p* *ff*

26 **B** **Allegro**

29

31 *ff*

35

40

45

V.S.

Saxofone alto

50

53

57

60 **C** Andante rall. . . . . Allegro

69 **D** 2 3

79

85 **E** mf

93 pp

100 sf sf ff <

106

110

114 **F** Più mosso

*ff*

119

*p*

124

*ff* *pp*

128

*f*

130 rit.

Saxofone tenor

# O Guarany

Abertura

A. Carlos Gomes  
Arranjo Vinicius Louzada

**Andante grandioso** **rall.** . . . . .

4

**A** **Andante** fagote

10

*p dolce*

16

3

22 **rall.** . . . **A tempo**

*p* **ff**

26 **B** **Allegro**

31

**ff**

35

40

45

V.S.

Saxofone tenor

50

53

58

**C** Andante  
fagote

63

rall. . .

68

Allegro

**D** 2

77

85

**E**

93

100

106

110

114 **F** Più mosso

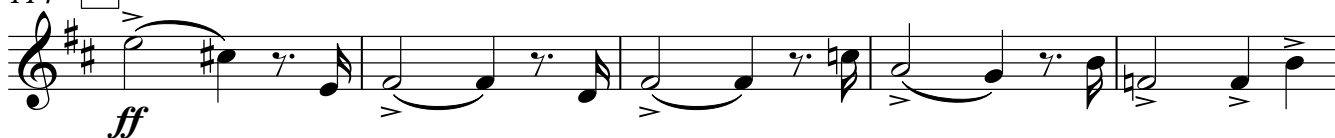

119

124

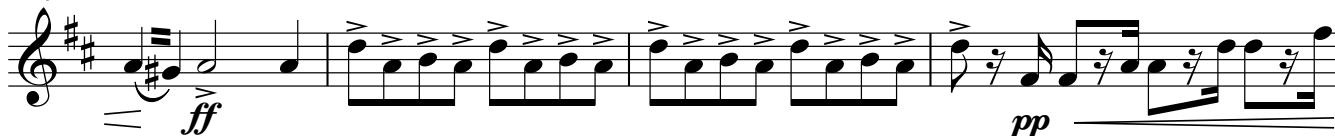

128

131

rit. . . .

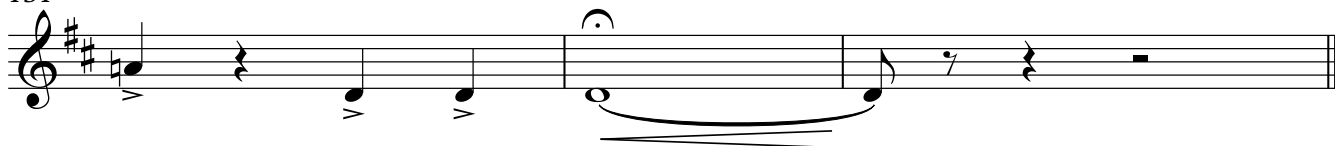

Trompa em Fá 1 e 2

# O Guarany

Abertura

A. Carlos Gomes  
Arranjo Vinicius Louzada

**Andante grandioso**

*ff*

5 *rall.* . . . .

*p*

10 **A** **Andante**

6 *p* 3

22 *rall.* . . . . **A tempo**

*ff*

26 **B** **Allegro**

4 *ff*

35

39

45

V.S.

51

55

59

**C** Andante **7** rall. . . . . Allegro

69

**D** **2** **3**

*p* *p*

79

85

**E**

*mf*

90

*p*

95

100

*ff* <

106

112

**F** Più mosso

*ff*

118

**2**

*ff*

125

*pp*

128

*f*

131

rit. . . .

Trompa em Fá 3 e 4

# O Guarany

Abertura

A. Carlos Gomes  
Arranjo Vinícius Louzada

**Andante grandioso**

V.S.

51

56

59

69

85

90

95

100

106

112

**F** Più mosso

118

125

128

rit..

Trompete 1 e 2

# O Guarany

## Abertura

A. Carlos Gomes  
Arranjo Vinícius Louzada

**Andante grandioso**

*ff*

3

6 **rall.**

*p* *pp*

10 **A** **Andante** **rall.** **A tempo**

*ff*

26 **B** **Allegro**

*ff*

35

39

43

*ff*

49

54

59

**C** Andante **7** rall. . . . . **Allegro**

69

**D** **15** **E** *mf*

90

*p*

97

**2** *p*

104

*ff*

109

**2**

114 **F** Più mosso

120

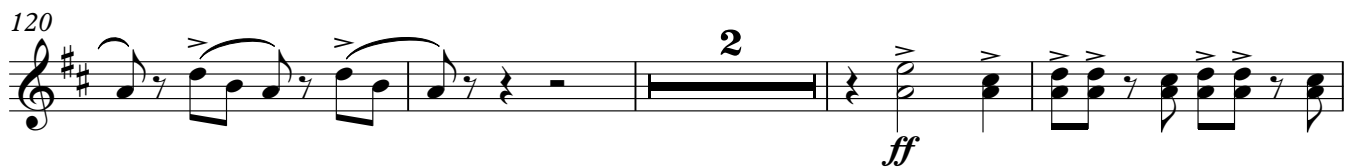

126

129 rit.

Trompete 3

# O Guarany

## Abertura

A. Carlos Gomes  
Arranjo Vinícius Louzada

**Andante grandioso**

6 *ff* *rall.* . . . . .

10 **A** *p* **Andante** *pp* *rall.* **A tempo**

26 **B** **Allegro** *ff*

35

39 *ff*

45

51

56

59 **C** **Andante** *ff* **7** *rall.* **Allegro**

69 **D** **15** **E** *mf*

90 *p*

97 **6** *ff* <

108 **3** **2**

114 **F** Più mosso *ff*

120 **2** *ff*

126 *pp*

129 *rit.*

Trombone 1 e 2

# O Guarany

Abertura

A. Carlos Gomes  
Arranjo Vinicius Louzada

**Andante grandioso**

*ff*

6 *p* *pp* *rall.*

10 **A** *Andante* *rall.* **11** *A tempo* *ff*

26 **B** *Allegro* **4** *ff*

35

39

44

50

54

59 **C** *Andante* **7** *rall.* *Allegro*

69 **D** **14**

Trombone 1 e 2

84

**E** trompa

*p* *mf*

90

*p*

95

100

*ff* <

106

3

112

**F** *Più mosso*

*ff*

118

2 *ff*

125

*pp*

129

*rit.*

*f*

Trombone 3

# O Guarany

Abertura

A. Carlos Gomes  
Arranjo Vinicius Louzada

**Andante grandioso**

ff 3 p

7 **rall.** . . . . . **A Andante** 11

22 **rall.** . . . . **A tempo**

26 **B Allegro** 4

59 **C Andante** 7 **rall.** . . . . . **Allegro**

Trombone 3

69 **D** **14**

*p*

85 **E** trompa *mf*

*mf*

90 *p*

*p*

95

100 *ff*

*ff*

106

112 **F** Più mosso *ff*

*ff*

118 **2** *ff*

*ff*

125 *pp*

*pp*

128 *f*

*f*

130 rit. . .

*rit.*

Tuba

# O Guarany

Abertura

A. Carlos Gomes  
Arranjo Vinícius Louzada

Andante grandioso

7 *ff* *rall.* *p*

10 **A** Andante *pp* *rall.* A tempo

26 **B** Allegro *ff*

35

40

46

52

56

59 **C** Andante *rall.* Allegro

69 **D** 14

## Tuba

84

**E** contrabaixo

90

95

101

108

114 **F** Più mosso

118

125

128

# O Guarany

## Abertura

Violino 1

A. Carlos Gomes  
Arranjo Vinicius Louzada  
rall. . . . .

**Andante grandioso**  
4

**ff** **A** **Andante** **pizz.** **arco**  
9

16

**rall.** **A tempo**  
22

**B** **Allegro**  
26

33

36

40

43

Violino 1

45 

49 

53 

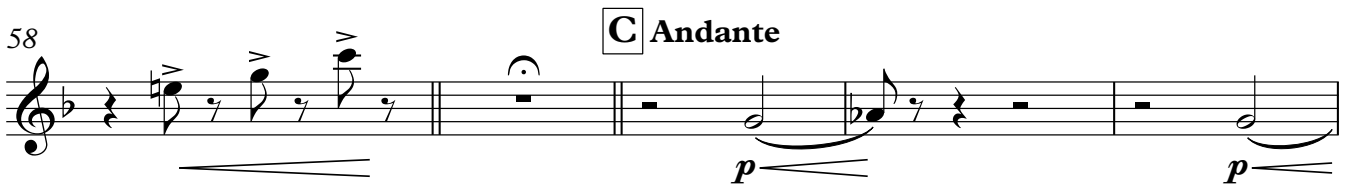
58 **C** Andante 

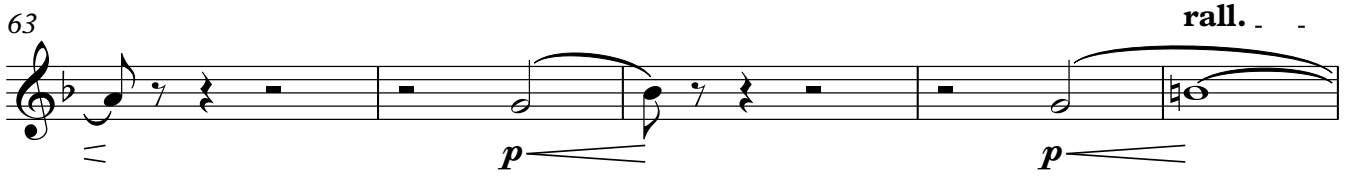
63 

68 **D** Allegro pizz. 

74 

79 

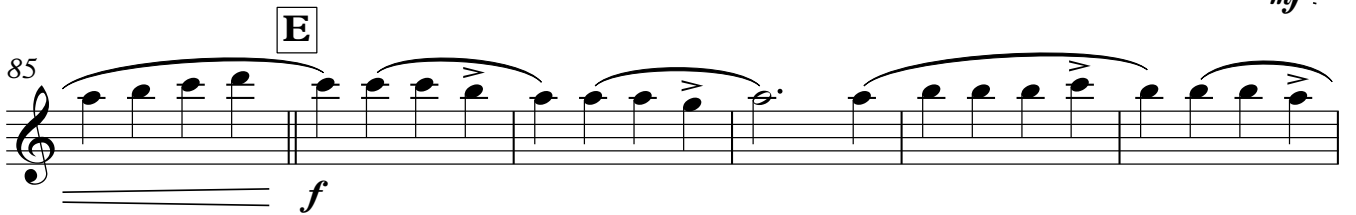
85 **E** 

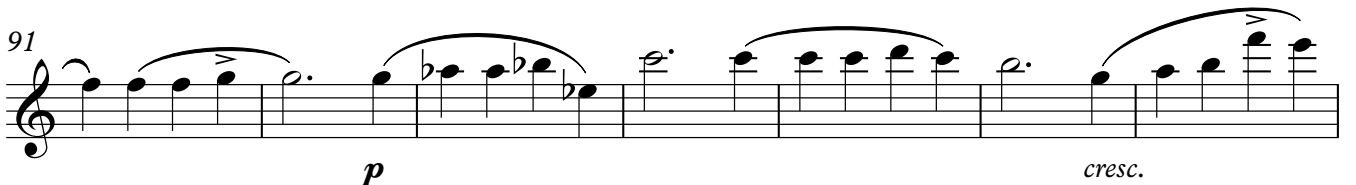
91 

98 *dim.*

103 *ff* 8va

107(8)

111(8)

**F** Più mosso  
114(8) *ff*

119(8) *p*

123 *ff*

127 *pp*

129 *f* rit. .

# O Guarany

## Abertura

Violino 2

A. Carlos Gomes  
Arranjo Vinicius Louzada  
rall. . . . .

**Andante grandioso**  
4

9 **A** **Andante** pizz. *p*

15 arco 2

22 **rall.** . . . . . **A tempo** *ff*

26 **B** **Allegro** 4 *ff*

33

37

42

44

V.S.

47

52

55

59

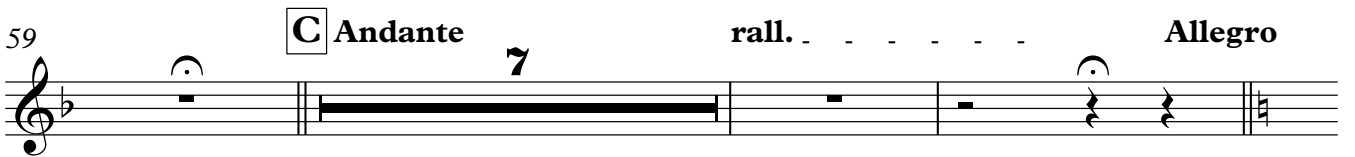

69

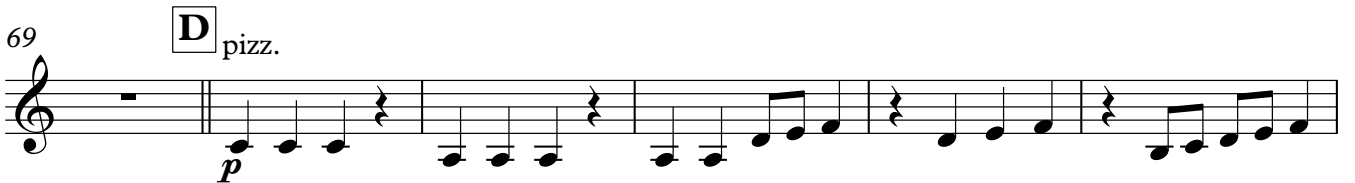

75

80

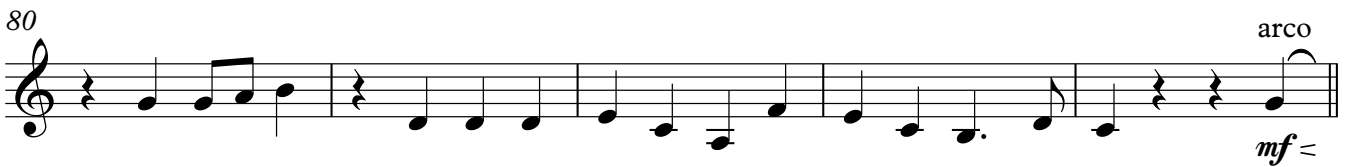

85

91

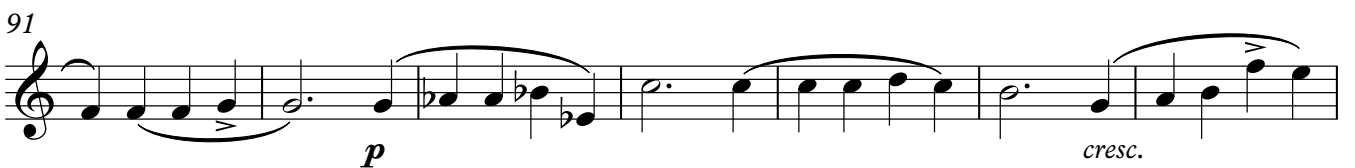

98

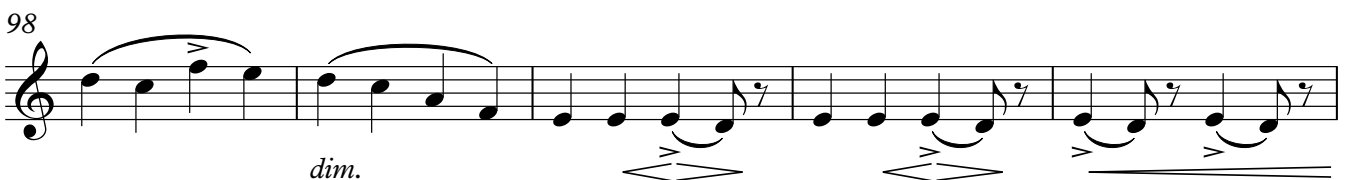

103

*ff*

107

111

114 **F** Più mosso

*ff*

119

*p*

123

*ff*

127

*pp*

129

*f* rit. .

Viola

# O Guarany

## Abertura

A. Carlos Gomes  
Arranjo Vinícius Louzada  
rall. . . . .

Andante grandioso

4

9

**A** Andante

pizz.

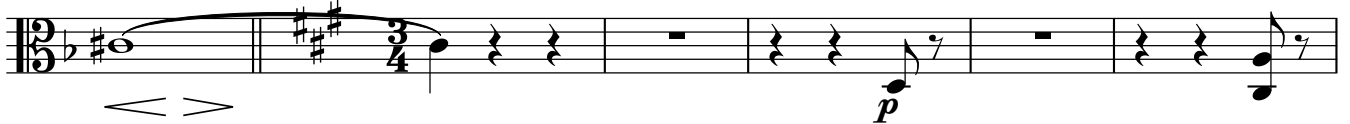

15

2

arco

3

22

rall. . . . .

A tempo

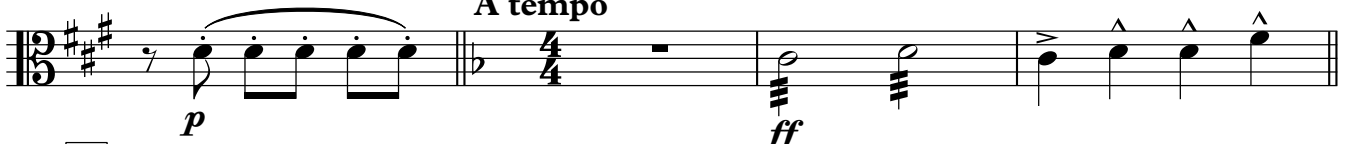

26

**B** Allegro

4

37

43

49

53

57

Viola

60 **C** Andante

rall. . . . .

Allegro

7

*p*

69 **D**

75

80

arco

*mf*

85 **E**

*f*

91

*p*

*cresc.*

97

*dim.*

102

*ff*

106

3

110

**F** Più mosso

113

117

122

127

129

Violoncelo

# O Guarany

## Abertura

A. Carlos Gomes  
Arranjo Vinícius Louzada  
rall. . . . .

Andante grandioso

4

9

**A** Andante

pizz.

15

arco

2

3

22

rall. . . . .

A tempo

26

**B** Allegro

4

34

39

44

V.S.

50

54

58

**C** Andante

63

rall.

68

Allegro

**D**

74

80

8va

85

**E**

91

Violoncello

97 *8va* *dim.*

103 *ff*

108 *3*

113 *F* *8va* **Più mosso** *ff*

118 *p*

123 *ff*

127 *pp* *f*

130 *rit.*

Contrabaixo

# O Guarany

## Abertura

A. Carlos Gomes  
Arranjo Vinícius Louzada  
rall. . . . .

Andante grandioso

4

9

**A** Andante

pizz.

15

2

3

22

rall. arco

A tempo

26

**B** Allegro

4

34

38

42

48

V.S.

53

56

59

**C** Andante

rall. . . . .

**Allegro**

7

69

**D**

*p*

74

79

84

**E**

*f*

89

*p*

94

*cresc.*

99

*ff* <

105

110

114 **F** Più mosso

118

124

128

130

rit. . .

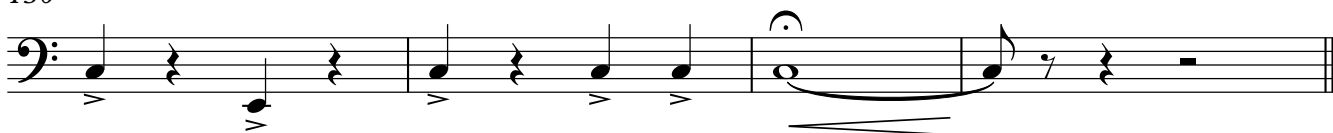

Xilofone

# O Guarany

## Abertura

A. Carlos Gomes  
Arranjo Vinicius Louzada

**Andante grandioso** **6** **rall.**

*pp*

10 **A** **Andante** **3**

*p dolce*

17

*mf*

22 **rall.** **A tempo**

*ff*

26 **B** **Allegro** **4**

*ff*

33

*mf*

36 **2**

*mf*

41

44

53

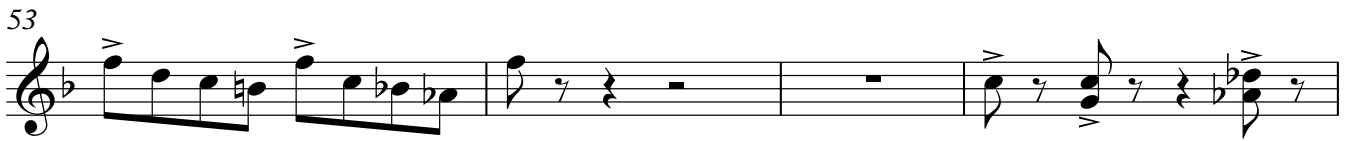

57

60 **C** Andante 7 rall. . . . . Allegro *p*

69 **D**

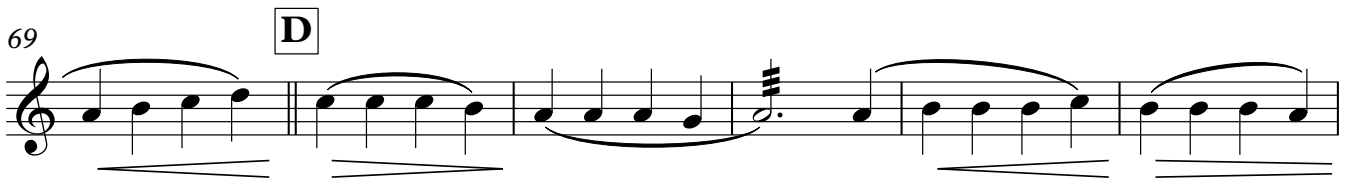

75

80

85 **E**

91 *p* *cresc.*

98 *dim.*

103 *ff* **2**

109 **3** **4** **F** Più mosso *ff*

117

121 *p* *ff*

125 *pp*

128 *f*

130 *rit.*

Tímpanos

# O Guarany

Abertura

A. Carlos Gomes  
Arranjo Vinícius Louzada

Andante grandioso

rall..

4 2

*ff*

10 **A** Andante 12 rall.. A tempo

*f*

26 **B** Allegro

*ff*

36

41

*ff*

51

56

59 **C** Andante 7 rall.. Allegro

69 **D** 14

2

Tímpanos

84

**E**

93

**11**

109

114 **F** Più mosso

120

**4**

127

130

rit. . .

# O Guarany

## Abertura

A. Carlos Gomes  
Arranjo Vinicius Louzada  
rall..

**Andante grandioso**  
*f* *ff* **2** **3/4**

**A** **Andante** **12** *rall..* **A tempo** *f*

**B** **Allegro** **5** *f*

**4** **3** *ff*

*f*

**C** **Andante** **7** *rall..* **Allegro**

**D** **15** **E** **18** *f*

*ff* **4**

**F** **Più mosso** *ff* **4** *ff*

*p*

*rit..* *f*

# O Guarany

## Abertura

A. Carlos Gomes  
Arranjo Vinicius Louzada

**Andante grandioso** **rall..**

4 **ff** 2 3/4

10 **A** **Andante** **rall. -** **A tempo** **f** 3/4 4/4

26 **B** **Allegro** **ff**

32

37

42 **ff** 4

52

56

59 **C** **Andante** **rall. - - - - -** **Allegro** 7

Caixa

69

**D**

**15**

86 **E**

**20**

**5**

*ff*

114 **F**

**Più mosso**

**7**

*ff*

*f*

127

*pp*

129

*rit. -*

*f*

Bumbo

# O Guarany

## Abertura

A. Carlos Gomes  
Arranjo Vinicius Louzada

**Andante grandioso** **4** **ff** **rall.** **2** **pp** **< >** **3/4**

**10** **A** **Andante** **11** **rall.** **A tempo** **f**

**26** **B** **Allegro** **5** **f**

**37** **4** **3** **ff**

**50**

**56** **f**

**59** **C** **Andante** **7** **rall.** **Allegro**

**69** **D** **15** **E** **18** **f**

**105** **ff** **4**

**114** **F** **Più mosso** **4** **ff**

**125** **p**

**129** **f** **rit.**