

PARA ORQUESTRA DE SOPROS
"JAZZ & POP CONCEPT SERIES"

IDEALIZADO por ELIESER C. NASCIMENTO

Para Lennon e McCartney

Para Orquestra de Sopros

PARA LENNON E Mc CARTNEY

Musica & Letras de FERNANDO BRANT,
MARCIO BORGES e LÔ BORGES
Arranjo de ELIESER C. NASCIMENTO

Grade 3-4

Instrumentação:

Flauta
Oboé
Fagote
Clarinetes Bb 1 & 2
Clarinete Baixo Bb
Alto Sax 1 & 2
Tenor Sax
Barítono Sax
Trumpete Bb 1
Trumpetes Bb 2 & 3
Trompas F 1 & 2
Trombone 1
Trombone 2
Trombone Baixo 3
Eufônio (C, Bass-clef)
Tuba (C, Bass-clef)

Contrabaixo (Bass Strings - Low C extencion)

Timpano (G C D Eb)
Percussion 1 (Xylofone, Vibrafone)
Percussion 2 (Bateria Completa)

Partes Extras:

Barítono Horn
Tuba Bb
Baixo Elétrico

PARA LENNON E McARTNEY

Gravado por Milton Nascimento

Música de FERNANDO BRANT,
MARCIO BORGES e LÓ BORGES
Arranjo de ELIESER C. NASCIMENTO

The musical score is arranged in systems for various instruments. The top system includes Flute, Oboe, Bassoon, Clarinet 1 in Bb, Clarinet 2 in Bb, and Bass Clarinet in Bb. The middle system includes Alto Saxophone 1,2, Tenor Saxophone, and Baritone Saxophone. The bottom system includes Trumpet 1 in Bb, Trumpet 2,3 in Bb, Horn 1,2 in F, Trombone 1,2, Bass Trombone, Euphonium, Tuba, Double Bass, Timpani, Percussion 1 (Xylophone and Vibraphone), and Percussion 2 (Drum Set). The score is in 4/4 time with a tempo of quarter note = 70. Dynamics include *mf*, *mp*, and *p*. Performance instructions include 'cup mute' for the trumpet and 'Sus. Cym.' for the drum set. The percussion part includes a sequence of notes: G, C, D, Eb.

7

Fl. *p*

Ob. *p*

Bsn. *p* *pp*

Cl. 1 *p*

Cl. 2 *p*

B. Cl. *p*

A. Sax. 1,2 *p* a2

T. Sax. *p* *pp*

Bari. Sax. *p*

7

Tpt. 1

Tpt. 2,3 *p*

Hn. 1 *mp* *p* a2

Tbn. 1,2 *pp* a2

B. Tbn. *pp*

Euph. *p* *pp*

Tba. *p*

Db. *p*

7

Timp.

Per. 1

Per. 2 *p*

5 6 7 8

rit. $\text{♩} = 90$ **Tempo**

Fl. *p*

Ob. *p*

Bsn. *mp*

Cl. 1 *p*

Cl. 2 *p*

B. Cl. *p*

A. Sax. 1,2 *p*

T. Sax. *p*

Bari. Sax. *mp*

rit. $\text{♩} = 90$ **Tempo**

Tpt. 1 *open* *a2 mp*

Tpt. 2,3 *mp*

Hn. 1 *p*

Tbn. 1,2

B. Tbn.

Euph. *p*

Tba. *mp*

Db. *mp*

rit. $\text{♩} = 90$ **Tempo**

Timp.

Per. 1 *Xyl. and Vib.*

Per. 2 *mp*

9 10 11 12

15

Fl. *mf* *fp* *mf*

Ob. *mf* *fp* *mf*

Bsn. *mf* *fp* *mf*

Cl. 1 *mf* *mf*

Cl. 2 *mf* *mf*

B. Cl. *mf* *mf*

A. Sax. 1,2 *mf* *mp*

T. Sax. *mf* *mp*

Bari. Sax. *mf* *fp* *mf*

15

Tpt. 1 *mf* *fp* *mf* *a2*

Tpt. 2,3 *mf* *fp* *mf* *a2*

Hn. 1 *mf* *mp*

Tbn. 1,2 *mf* *fp* *mf* *mp*

B. Tbn. *mf* *fp* *mf*

Euph. *mf* *fp* *mf* *mp*

Tba. *mf* *fp* *mf*

Db. *mf* *fp* *mf*

15

Timp.

Per. 1 *mf* *fp* *mf* *mf*

Per. 2 *Toms* *Simple-Lite Cym. Figures* *Dr. Set* *mf*

13 14 15 16

Brazilian Pop Rock

This musical score is for a piece titled "Brazilian Pop Rock". It is arranged for a large ensemble including woodwinds, brass, and percussion. The score is divided into two systems. The first system includes parts for Flute (Fl.), Oboe (Ob.), Bassoon (Bsn.), Clarinet 1 (Cl. 1), Clarinet 2 (Cl. 2), Bass Clarinet (B. Cl.), Alto Saxophone 1 & 2 (A. Sax. 1, 2), Tenor Saxophone (T. Sax.), and Baritone Saxophone (Bari. Sax.). The second system includes parts for Trumpet 1 (Tpt. 1), Trumpets 2 & 3 (Tpt. 2, 3), Horn 1 (Hn. 1), Trombone 1 & 2 (Tbn. 1, 2), Baritone Trombone (B. Tbn.), Euphonium (Euph.), Tuba (Tba.), and Double Bass (Db.). The percussion section includes Timpani (Timp.), Percussion 1 (Per. 1), and Percussion 2 (Per. 2). The score is written in 4/4 time with a key signature of one flat (B-flat major or D minor). It features dynamic markings of *f* (forte) and *mf* (mezzo-forte), and includes a section marked with a double bar line and a repeat sign. The title "Brazilian Pop Rock" is repeated above the brass and woodwind sections. The percussion parts are labeled "Pop Rock Brazilian".

Fl.

Ob.

Bsn.

Cl. 1

Cl. 2

B. Cl.

A. Sax. 1, 2

T. Sax.

Bari. Sax.

Brazilian Pop Rock

Tpt. 1

Tpt. 2, 3

Hn. 1

Tbn. 1, 2

B. Tbn.

Euph.

Tba.

Db.

Brazilian Pop Rock

Timp.

Per. 1

Per. 2

Pop Rock Brazilian

21

22

23

24

To Coda 31

Fl. *mp* *cresc.*

Ob. *mp* *cresc.*

Bsn. *f* *mp*

Cl. 1 *mp* *cresc.*

Cl. 2 *mp* *cresc.*

B. Cl. *f* *mp*

A. Sax. 1, 2 *a2* *mp* *cresc.*

T. Sax. *mp*

Bari. Sax. *f*

To Coda 31

Tpt. 1 *mf* *a2*

Tpt. 2, 3 *mf* *a2*

Hn. 1 *mp*

Tbn. 1, 2 *mp*

B. Tbn. *mp*

Euph. *mp*

Tba. *f* *mf*

Db. *f* *mp*

To Coda 31

Timp. *mf*

Per. 1 *mp* *cresc.*

Per. 2 *Dr Fill.....*

29 30 31 32

- Fl. (Flute)
- Ob. (Oboe)
- Bsn. (Bassoon)
- Cl. 1 (Clarinete 1)
- Cl. 2 (Clarinete 2)
- B. Cl. (Clarinete Baixo)
- A. Sax. 1.2 (Saxofone Alto)
- T. Sax. (Saxofone Tenor)
- Bari. Sax. (Saxofone Barítono)
- Tpt. 1 (Trompete 1)
- Tpt. 2.3 (Trompete 2 e 3)
- Hn. 1 (Fagote)
- Tbn. 1.2 (Trombone 1 e 2)
- B. Tbn. (Trombone Baixo)
- Euph. (Eufônio)
- Tba. (Tubá)
- Db. (Contrabaixo)
- Timp. (Tímpano)
- Per. 1 (Percussão 1)
- Per. 2 (Percussão 2)

D.S. al Coda

Fl.

Ob.

Bsn.

Cl. 1

Cl. 2

B. Cl.

A. Sax. 1,2

T. Sax.

Bari. Sax.

D.S. al Coda

Tpt. 1

Tpt. 2,3

Hn. 1

Tbn. 1,2

B. Tbn.

Euph.

Tba.

Db.

D.S. al Coda

Timp.

Per. 1

Per. 2

Pop Rock Double x Feel

47

47

47

System 1:

- Fl. (Flute)
- Ob. (Oboe)
- Bsn. (Bassoon)
- Cl. 1 (Clarinet 1)
- Cl. 2 (Clarinet 2)
- B. Cl. (Bass Clarinet)
- A. Sax. 1, 2 (Alto Saxophone 1, 2)
- T. Sax. (Tenor Saxophone)
- Bari. Sax. (Baritone Saxophone)

System 2:

- Tpt. 1 (Trumpet 1)
- Tpt. 2, 3 (Trumpet 2, 3)
- Hn. 1 (Horn 1)
- Tbn. 1, 2 (Trombone 1, 2)
- B. Tbn. (Baritone Trombone)
- Euph. (Euphonium)
- Tba. (Tuba)
- Db. (Double Bass)

System 3:

- Timp. (Timpani)
- Per. 1 (Percussion 1)
- Per. 2 (Percussion 2)

Page numbers: 53, 54, 55, 56, 57

PARA LENNON E McCARTNEY

Recorded by Milton Nascimento

Music by FERNANDO BRANT,
MARCIO BORGES and LÔ BORGES
Arranged by ELIESER C. NASCIMENTO

Flute

♩ = 70

mf

5

p

7 2 2 rit. . . .

♩ = 90

11 **Tempo**

p *mf* *fp* *mf*

15 **15**

mf

19

mf *f*

23 **23**

mf

27 **To Coda**

f

31 **31**

mp *cresc.*

35 **D.S. al Coda**

mf *f*

V.S.

PARA LENNON E McCARTNEY
Flute

39

3

mf ————— *f*

45

3 3

47

mp *cresc.*

49

f

1. | 2. *rit.*

53

3 3

mf ————— *fp* < *f* >

PARA LENNON E Mc CARTNEY

Recorded by Milton Nascimento

Oboe

Music by FERNANDO BRANT,
MARCIO BORGES and LÓ BORGES
Arranged by ELIESER C. NASCIMENTO

♩ = 70

♩ = 90

V.S.

PARA LENNON E McCARTNEY

Oboe

39 mf f

44 mp

48 *cresc.* f

52 1. mf fp f

55 2. rit. mf fp f

PARA LENNON E McCARTNEY

Recorded by Milton Nascimento

Music by FERNANDO BRANT,
MARCIO BORGES and LÔ BORGES
Arranged by ELIESER C. NASCIMENTO

Bassoon

♩ = 70

mf

5

p *pp*

9

rit. Tempo

♩ = 90

mp

13

15

mf *fp* *mf* *mf*

17

mf

22

f *mf*

26

PARA LENNON E MCCARTNEY

Bassoon

2

29

To Coda 31

33

37

D.S. al Coda

40

43

47

47

52

1.

55

2. rit.

PARA LENNON E Mc CARTNEY

Recorded by Milton Nascimento

Clarinet 1 in Bb

Music by FERNANDO BRANT,
MARCIO BORGES and LÓ BORGES
Arranged by ELIESER C. NASCIMENTO

♩ = 70

mf

5 7

p ♩ = 90

9 rit. ----- Tempo *p*

13 15

mf *mf*

17 *mf* *mf*

21 *f*

25 *f*

29 To Coda 31 *mp* *cresc.*

33 *mf*

37 **D.S. al Coda** *f* *mf* *mf*

V.S.

PARA LENNON E McCARTNEY
Clarinet 1 in Bb

2

41 *mf* *f*

45 *mp* *cresc.*

49 *f*

53 1. 2. *rit.* *mf* *fp* *f*

- Dynamics: *mf* (mezzo-forte), *f* (forte), *mp* (mezzo-piano), *cresc.* (crescendo), *rit.* (ritardando), *fp* (fortissimo piano), *f* (forte).

PARA LENNON E Mc CARTNEY

Recorded by Milton Nascimento

Clarinet 2 in Bb

Music by FERNANDO BRANT,
MARCIO BORGES and LÔ BORGES
Arranged by ELIESER C. NASCIMENTO

♩ = 70

5 **7**

9 *rit.* *p* **Tempo** *p*

13 **15** *mf* *mf*

17 *mf* *mf*

21 *f*

25 *f*

29 **To Coda 31** *mp* *cresc.*

33 *mf*

37 **D.S. al Coda** *f* *mf* *mf*

V.S.

PARA LENNON E McCARTNEY
Clarinet 2 in Bb

41 *mf* *f*

45 *mp* *cresc.*

49 *f*

53 1. 2. *rit.* *mf* *fp* *f*

PARA LENNON E McCARTNEY

Recorded by Milton Nascimento

Bass Clarinet in Bb

♩ = 70

Music by FERNANDO BRANT,
MARCIO BORGES and LÓ BORGES
Arranged by ELIESER C. NASCIMENTO

V.S.

PARA LENNON E McCARTNEY

Bass Clarinet in Bb

2

46 47

52 *fp* *mf* *mp* | 1. *f*

55 | 2. *rit.* *fp* *f* *mf*

PARA LENNON E McCARTNEY

Recorded by Milton Nascimento

Alto Saxophone 1

Music by FERNANDO BRANT,
MARCIO BORGES and LÓ BORGES
Arranged by ELIESER C. NASCIMENTO

♩ = 70

mf *p*

7 **7** *rit.*

♩ = 90

11 **Tempo**

p *mf*

15 **15**

mp *mf*

20 *f*

23

27 *f* **To Coda**

31 **31** *mp* *cresc.* *mf*

36 *f* **D.S. al Coda**

39 *mf* *mf* *mf* V.S.

PARA LENNON E McCARTNEY
Alto Saxophone 1

2

42

46 47

52

54

f

mp *cresc.* *f*

1. 3 3

2. *rit.* *fp* *f*

PARA LENNON E McCARTNEY

Recorded by Milton Nascimento

Alto Saxophone 2

Music by FERNANDO BRANT,
MARCIO BORGES and LÓ BORGES
Arranged by ELIESER C. NASCIMENTO

♩ = 70

mf *p*

7 7

mf rit.

♩ = 90

11 **Tempo**

p *mf*

15 15

mp *mf*

20

f

23

mp

29 **To Coda** 31

mp *cresc.*

35 **D.S. al Coda**

mf *f*

39

mf *mf* *mf* V.S.

PARA LENNON E McCARTNEY
Alto Saxophone 2

2

42

f

46

47

mp *cresc.* *mp*

53

1.

2. rit.

fp *f*

PARA LENNON E McCARTNEY

Recorded by Milton Nascimento

Tenor Saxophone

Music by FERNANDO BRANT,
MARCIO BORGES and LÔ BORGES
Arranged by ELIESER C. NASCIMENTO

$\text{♩} = 70$

mf

5 7

p *pp*

9 *rit.* *Tempo* $\text{♩} = 90$ *p*

13 15 *mf* *mp*

17 *mf*

21 *f* *mp*

25 *mp*

29 *To Coda* 31 *mp*

33 *mf*

37 *D.S. al Coda* *f* *mf* *mf*

V.S.

PARA LENNON E McCARTNEY
Tenor Saxophone

Measures 53-56: First ending (1.) and second ending (2. *rit.*). Dynamics include *fp* and *f*. Includes accents and slurs.

PARA LENNON E McCARTNEY

Recorded by Milton Nascimento

Baritone Saxophone

Music by FERNANDO BRANT,
MARCIO BORGES and LÔ BORGES
Arranged by ELIESER C. NASCIMENTO

♩ = 70

1 *mp*

7 **7** *p* *rit.* *Tempo* *mp*

12 *mf* *fp* *mf* **15** **4**

19 *f*

23 *mf*

26 *f* **To Coda**

31 **31**

35 *f* **D.S. al Coda**

39 *mf*

42

PARA LENNON E McCARTNEY
Baritone Saxophone

46 47

fp *mf*

50

1.

54

2. *rit.*

f *fp* *f*

PARA LENNON E McCARTNEY

Recorded by Milton Nascimento

Trumpet 1 in Bb

Music by FERNANDO BRANT,
MARCIO BORGES and LÔ BORGES
Arranged by ELIESER C. NASCIMENTO

♩ = 70

6

7 **7** 2 rit. 2

♩ = 90

11 **Tempo**

15 **15** *mp* *mf* *fp* *mf*

21 *mf* *mf* *mf*

26 *f*

31 **31** *mf* *mf*

37 **D.S. al Coda** *f* *f*

40 *mf* *f* *fp*

44 *f* *fp* *mf*

To Coda

V.S.

PARA LENNON E McCARTNEY
Trumpet 1 in Bb

2

47 47

mf *fp*

52

1.

f 3 3

55 2. *rit.*

mf 3 3 *fp* *f*

Detailed description of the musical score: The score is for a Trumpet 1 in Bb part. It consists of three staves of music. The first staff (measures 47-51) starts with a dynamic marking of *mf* and ends with *fp*. The second staff (measures 52-54) begins with a dynamic marking of *f* and includes first and second endings. The first ending (measures 52-54) features a trill in measure 52, followed by triplet eighth notes in measures 53 and 54. The second ending (measures 55-56) is marked *rit.* and includes a trill in measure 55, followed by triplet eighth notes in measure 56. The piece concludes with a final dynamic marking of *f* in measure 56.

PARA LENNON E McCARTNEY

Recorded by Milton Nascimento

Trumpet 2 in Bb

Music by FERNANDO BRANT,
MARCIO BORGES and LÓ BORGES
Arranged by ELIESER C. NASCIMENTO

$\text{♩} = 70$ cup mute

7 7 open

rit.

$\text{♩} = 90$ 11 . Tempo

15 15

21

26

To Coda

31 31

37

D.S. al Coda

41

V.S.

PARA LENNON E McCARTNEY

Trumpet 2 in Bb

45 47

50

54

fp *mf* *mf*

fp *f*

mf *rit.* *fp* *f*

PARA LENNON E MCCARTNEY

Recorded by Milton Nascimento

Music by FERNANDO BRANT,
MARCIO BORGES and LÔ BORGES
Arranged by ELIESER C. NASCIMENTO

Trumpet 3 in Bb

♩ = 70

6

7

2

2

rit.

♩ = 90

11 - Tempo

15

mf

mf

mf

21

f

26

To Coda

fp

f

31

mf

mf

37

D.S. al Coda

f

f

41

mf

f

fp

f

V.S.

PARA LENNON E McARTNEY
Trumpet 3 in Bb

45 47

50

54

2. rit.

mf *fp* *f*

PARA LENNON E McCARTNEY

Recorded by Milton Nascimento

Horn 1 in F

♩ = 70

Music by FERNANDO BRANT,
MARCIO BORGES and LÔ BORGES
Arranged by ELIESER C. NASCIMENTO

4

mp *p*

7 7

rit.

♩ = 90

11 **Tempo**

p *mf*

15 15

mp *mf*

20

f

23 ***f***

mp

29 **To Coda** 31

mp

35 **D.S. al Coda**

mf *f*

39 \emptyset

2

PARA LENNON E McCARTNEY

Horn 1 in F

2

41 *mf* *f*

45 **47** *mp*

50 *mp* 1.

55 2. *rit.* *fp* *f*

PARA LENNON E Mc CARTNEY

Recorded by Milton Nascimento

Horn 2 in F

Music by FERNANDO BRANT,
MARCIO BORGES and LÔ BORGES
Arranged by ELIESER C. NASCIMENTO

♩ = 70

4

mp *p*

7 **7**

rit.

♩ = 90

11 **Tempo**

p *mf*

15 **15**

mp *mf*

20

f

23 **23**

mp

29 **To Coda 31**

mp

35 **D.S. al Coda**

mf *f*

39 **39**

2

PARA LENNON E McCARTNEY
Horn 2 in F

41 *mf* *f*

45 *mp* 47

50 *mp* 1.

55 2. rit. *fp* *f*

PARA LENNON E McCARTNEY

Recorded by Milton Nascimento

Trombone 1

♩ = 70

Music by FERNANDO BRANT,
MARCIO BORGES and LÔ BORGES
Arranged by ELIESER C. NASCIMENTO

6

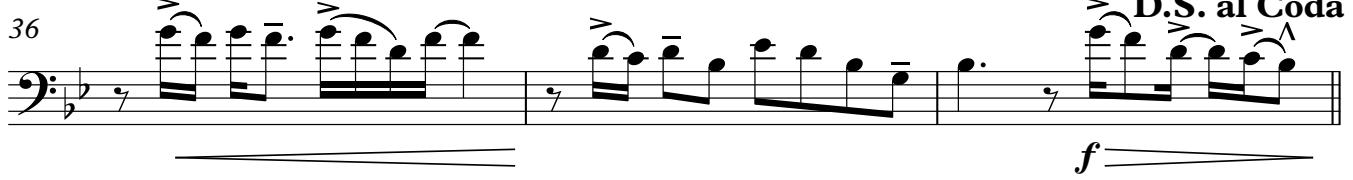
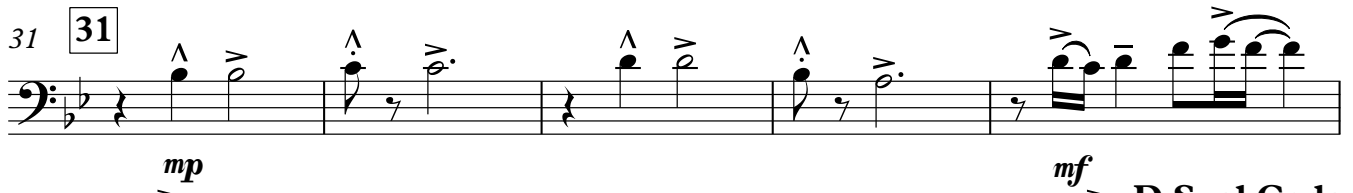
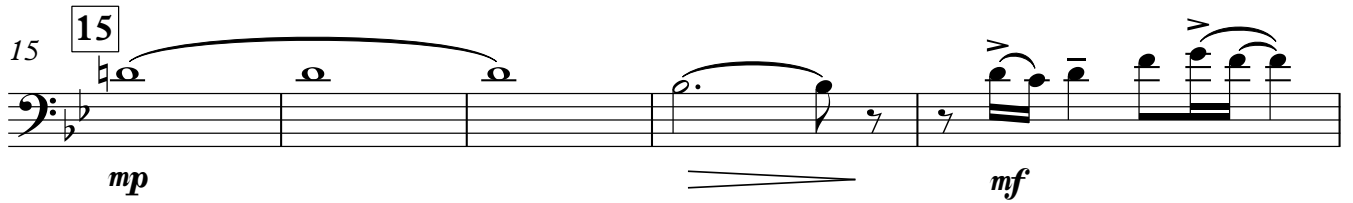
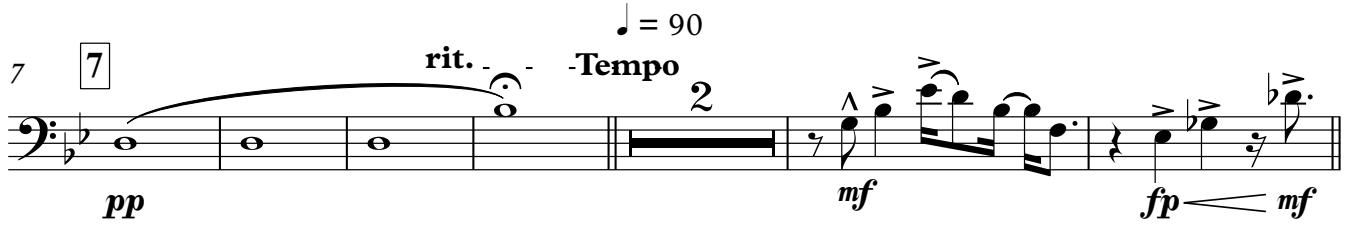
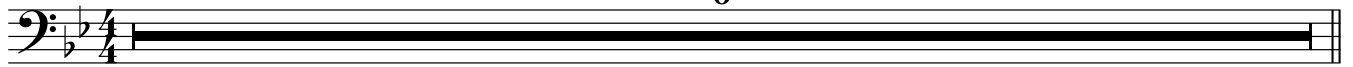

V.S.

PARA LENNON E McCARTNEY
Trombone 1

46 47

fp *mf* *mp* *fp*

52

f

55 2. rit.

fp *f*

PARA LENNON E McCARTNEY

Recorded by Milton Nascimento

Trombone 2

♩ = 70

Music by FERNANDO BRANT,
MARCIO BORGES and LÓ BORGES
Arranged by ELIESER C. NASCIMENTO

6

7 7 rit. Tempo 2 ♩ = 90

15 15

20

23 23 8

27 27 To Coda

31 31

36 36 D.S. al Coda

39 0

42 42

PARA LENNON E McCARTNEY
Trombone 2

46 47

fp *mf* *mp* *fp*

52

f

55

2. rit. *fp* *f*

PARA LENNON E McCARTNEY

Recorded by Milton Nascimento

Bass Trombone

Music by FERNANDO BRANT,
MARCIO BORGES and LÓ BORGES
Arranged by ELIESER C. NASCIMENTO

♩ = 70

7

mp

7

rit. Tempo 2

pp

13

15

mf *fp* *mf*

19

mf *f*

23

mf

27

To Coda 31

fp *f* *mp*

33

mf

38

D.S. al Coda

f

41

fp

PARA LENNON E McCARTNEY

Bass Trombone

2

44 47

49

53

1. 2. rit.

PARA LENNON E McCARTNEY

Recorded by Milton Nascimento

Music by FERNANDO BRANT,
MARCIO BORGES and LÓ BORGES
Arranged by ELIESER C. NASCIMENTO

Euphonium

♩ = 70

mf

p pp

rit. Tempo

p

mf fp mf mp

mf

f

mp

To Coda

mp

mf

D.S. al Coda

f

V.S.

PARA LENNON E McCARTNEY
Euphonium

2

41

45

47

49

52

55

1. rit.

f *fp* *f*

fp *mf* *mp*

mp

fp *f*

PARA LENNON E McCARTNEY

Recorded by Milton Nascimento

Music by FERNANDO BRANT,
MARCIO BORGES and LÔ BORGES
Arranged by ELIESER C. NASCIMENTO

Baritone Horn

♩ = 70

6 7 rit. . . .

♩ = 90
Tempo

10

pp

p *mf*

14 15

fp *mf* *mp*

18

mf

22

f

26

fp *f*

30 **To Coda** 31

mp

34

mf

38 **D.S. al Coda**

f

PARA LENNON E McCARTNEY
Baritone Horn

41 *mf* *f* *fp* *f*

45 *fp* *mf* *mp* **47**

49 *fp* *f*

53 1. 2. *rit.* *fp* *f*

PARA LENNON E McCARTNEY

Recorded by Milton Nascimento

Tuba

♩ = 70

Music by FERNANDO BRANT,
MARCIO BORGES and LÔ BORGES
Arranged by ELIESER C. NASCIMENTO

5 7

9 rit. Tempo *p*

13 15

17 *mf* *fp* *mf*

21 *f* *mf*

25

29 To Coda 31

33

37 D.S. al Coda *f* *mf*

PARA LENNON E McCARTNEY

Tuba

2

40

44

48

52

55

PARA LENNON E McCARTNEY

Recorded by Milton Nascimento

Bass in B \flat

Music by FERNANDO BRANT,
MARCIO BORGES and LÓ BORGES
Arranged by ELIESER C. NASCIMENTO

♩ = 70

mf

7 7 *p* rit. Tempo ♩ = 90 *mp* *mf*

14 15 *fp* *mf*

21 *f* *mf*

25

29 To Coda 31 *f* *mf*

34

38 D.S. al Coda *f* *mf*

41

V.S.

PARA LENNON E McCARTNEY
Bass in B \flat

45 47

fp *mf* *mf*

50

1.

54

2. rit.

f *fp* *f*

PARA LENNON E MCCARTNEY

Recorded by Milton Nascimento

Double Bass

Music by FERNANDO BRANT,
MARCIO BORGES and LÓ BORGES
Arranged by ELIESER C. NASCIMENTO

♩ = 70

5

7

9 rit. Tempo ♩ = 90

13

15

17

21

25

29 To Coda 31

33

mp

p

mf

fp

f

mf

f

mp

V.S.

PARA LENNON E McCARTNEY

Double Bass

2

37 **D.S. al Coda** \oplus

40

43 *fp* *mf*

47 **47** *mf*

50 1.

54 2. **rit.** *f* *fp* *f*

PARA LENNON E McCARTNEY

Recorded by Milton Nascimento

Timpani

Music by FERNANDO BRANT,
MARCIO BORGES and LÓ BORGES
Arranged by ELIESER C. NASCIMENTO

♩ = 70 G C D Eb

7 7 ♩ = 90
rit. . . Tempo

15 15 8 8

27 To Coda 31

36 D.S. al Coda ⊕

47 47 4 1.

54 2. rit. Cim.

PARA LENNON E McCARTNEY

Recorded by Milton Nascimento

Percussion 1 (Xylo., Vib.)

Music by FERNANDO BRANT,
MARCIO BORGES and LÓ BORGES
Arranged by ELIESER C. NASCIMENTO

Vibraphone

♩ = 70

mf

7 7 *rit.*

11 **Tempo** *Xyl. and Vib.*

mf *fp* *mf*

15 15 *mf* *mf*

21 *f* *f*

25 *fp* *f*

29 **To Coda** 31 *mp* *cresc.*

34 *mf* *f* **D.S. al Coda**

39 *mf* *f* V.S.

PARA LENNON E McCARTNEY
Percussion 1 (Xylo., Vib.)

42

f *fp* *mf*

47 47

mp *mf*

53

1. 2. *rit.*

f *fp* *f*

PARA LENNON E McCARTNEY

Recorded by Milton Nascimento

Percussion 2 (Drum Set)

Music by FERNANDO BRANT,
MARCIO BORGES and LÔ BORGES
Arranged by ELIESER C. NASCIMENTO

♩ = 70

Sus. Cym.

Sus. Cym. / Bass Dr.

p

5

7

p

9

rit. ----- *Tempo*

♩ = 90

mp

13

Tons

15 *Simple-Lite Cym. Figures*

mf *Dr. Set*

17

4

21

f *Pop Rock Brazilian*

25

4

PARA LENNON E McCARTNEY
Percussion 2 (Drum Set)

28 *Dr Fill.....* **To Coda** 31

32 4 *Double x Feel*

36 **D.S. al Coda** *f* \oplus *Pop Rock Double x Feel*

40 4

44 47 *Pop Rock Double x Feel*

48 4

52 1. 2. *rit.*

56 *mf*

PARA LENNON E McCARTNEY

Recorded by Milton Nascimento

Bass Guitar

Music by FERNANDO BRANT,
MARCIO BORGES and LÓ BORGES
Arranged by ELIESER C. NASCIMENTO

♩ = 70

V.S.

PARA LENNON E McCARTNEY

Bass Guitar

45 47

fp *mf* *mf*

50

1.

54

2. *rit.*

f *fp* *f*