

Sax de Ouro

(Um tributo a Ivanildo)

Arranjo: CAMILO DANTAS

Flauta

Clarinete (1,2,3)

Alto Sax (Solo)

Alto Sax

Tenor Sax

Sax Barítono

Trompas F (1,2,3)

Trompetes Bb (1,2,3)

Trombones (1,2,3)

Bombardino C

Tuba

Drum Set

"OI"

Fl.

B \flat Cl.

A. Sx.

A. Sx.

T. Sx.

B. Sx.

ff

"OI"

Tpa. F

B \flat Tpt.

Tbns.

Euph.

"OI"

Tuba

D. S.

13

Fl.

B♭ Cl.

A. Sx.

A. Sx.

T. Sx.

B. Sx.

13

Tpa. F

B♭ Tpt.

Tbns.

Euph.

13

Tuba

13

D. S.

The musical score is arranged in three systems. The first system contains parts for Flute (Fl.), B♭ Clarinet (B♭ Cl.), two Alto Saxophones (A. Sx.), Tenor Saxophone (T. Sx.), and Baritone Saxophone (B. Sx.). The second system contains parts for Trumpet in F (Tpa. F), B♭ Trumpet (B♭ Tpt.), Trombone (Tbns.), and Euphonium (Euph.). The third system contains parts for Tuba and Double Bass (D. S.). The score is in 4/4 time with a key signature of two flats (B♭ and E♭). Measure 13 is marked with a '13' above the staff. The Double Bass part (D. S.) consists of a series of slash marks indicating rests for the entire duration of the page.

19

Fl.

B \flat Cl.

A. Sx.

A. Sx.

T. Sx.

B. Sx.

19

Tpa. F

B \flat Tpt.

Tbns.

Euph.

19

Tuba

19

D. S.

The musical score is arranged in three systems. The first system contains Flute (Fl.), Clarinet in B-flat (B \flat Cl.), two Saxophones (A. Sx.), Tenor Saxophone (T. Sx.), and Bass Saxophone (B. Sx.). The second system contains Trumpet in F (Tpa. F), Trombone in B-flat (B \flat Tpt.), Trombones (Tbns.), and Euphonium (Euph.). The third system contains Tuba and Drum Set (D. S.). The score is in 4/4 time with a key signature of two flats (B-flat and E-flat). Measure numbers 19, 20, 21, 22, 23, 24, and 25 are indicated at the start of each measure. The Flute part features a melodic line with accents. The Clarinet and Saxophones play chords and rhythmic patterns. The Tenor and Bass Saxophones play a steady eighth-note accompaniment. The Trumpet and Trombone parts play chords and melodic fragments. The Euphonium and Tuba parts play a consistent eighth-note accompaniment. The Drum Set part consists of a series of slash marks indicating rhythmic patterns.

26

Fl.

B♭ Cl.

A. Sx.

A. Sx.

T. Sx.

B. Sx.

1.

2.

26

Tpa. F

B♭ Tpt.

Tbns.

Euph.

26

Tuba

26

D. S.

32

Fl.

B♭ Cl.

A. Sx.

A. Sx.

T. Sx.

B. Sx.

32

Tpa. F

B♭ Tpt.

Tbns.

Euph.

32

Tuba

32

D. S.

38

Fl.

B \flat Cl.

A. Sx.

A. Sx.

T. Sx.

B. Sx.

38

Tpa. F

B \flat Tpt.

Tbns.

Euph.

38

Tuba

38

D. S.

54

Fl.

B \flat Cl.

A. Sx.

A. Sx.

T. Sx.

B. Sx.

54

Tpa. F

B \flat Tpt.

Tbns.

Euph.

54

Tuba

54

D. S.

59

Fl.

B \flat Cl.

A. Sx.

A. Sx.

T. Sx.

B. Sx.

59

Tpa. F

B \flat Tpt.

Tbns.

Euph.

59

Tuba

59

D. S.

65

Fl.

B \flat Cl.

A. Sx.

A. Sx.

T. Sx.

B. Sx.

65

Tpa. F

B \flat Tpt.

Tbns.

Euph.

65

Tuba

65

D. S.

71

Fl.

B \flat Cl.

A. Sx.

A. Sx.

T. Sx.

B. Sx.

71

Tpa. F

B \flat Tpt.

Tbns.

Euph.

71

Tuba

71

D. S.

77

Fl.

B♭ Cl.

A. Sx.

A. Sx.

T. Sx.

B. Sx.

77

Tpa. F

B♭ Tpt.

Tbns.

Euph.

77

Tuba

77

D. S.

82

Fl.

B♭ Cl.

A. Sx.

A. Sx.

T. Sx.

B. Sx.

82

Tpa. F

B♭ Tpt.

Tbns.

Euph.

82

Tuba

82

D. S.

88

Fl.

B♭ Cl.

A. Sx.

A. Sx.

T. Sx.

B. Sx.

88

Tpa. F

B♭ Tpt.

Tbns.

Euph.

88

Tuba

88

D. S.

94

1.

2.

Fl.

B \flat Cl.

A. Sx.

A. Sx.

T. Sx.

B. Sx.

94

Tpa. F

B \flat Tpt.

Tbns.

Euph.

94

Tuba

94

D. S.

"DO JEITO QUE O POVO GOSTA"

100

Fl.

B \flat Cl.

A. Sx.

A. Sx.

T. Sx.

B. Sx.

This block contains the first system of the musical score, featuring five staves for saxophones. The Flute (Fl.) part starts with a dynamic marking of 100 and plays a melodic line with eighth notes. The B \flat Clarinet (B \flat Cl.) part follows a similar melodic line. The two Alto Saxophone (A. Sx.) parts play a rhythmic accompaniment of eighth notes. The Tenor Saxophone (T. Sx.) and Bass Saxophone (B. Sx.) parts provide a harmonic foundation with sustained notes and rhythmic patterns. A section symbol (S) is located at the end of the system.

"DO JEITO QUE O POVO GOSTA"

100

Tpa. F

B \flat Tpt.

Tbns.

Euph.

This block contains the second system of the musical score, featuring four staves for brass instruments. The Trumpet in F (Tpa. F) part plays a rhythmic accompaniment of eighth notes. The B \flat Trombone (B \flat Tpt.) part plays a melodic line with eighth notes. The Trombones (Tbns.) part provides a harmonic accompaniment with sustained notes. The Euphonium (Euph.) part plays a rhythmic accompaniment of eighth notes. A section symbol (S) is located at the end of the system.

"DO JEITO QUE O POVO GOSTA"

100

Tuba

100

D. S.

This block contains the third system of the musical score, featuring two staves. The Tuba part plays a rhythmic accompaniment of eighth notes. The Double Bass (D. S.) part plays a rhythmic accompaniment of eighth notes, with some notes marked with an 'x' to indicate specific articulation. A section symbol (S) is located at the end of the system.

105

Fl.

B \flat Cl.

A. Sx.

A. Sx.

T. Sx.

B. Sx.

105

Tpa. F

B \flat Tpt.

Tbns.

Euph.

105

Tuba

105

D. S.

III

Fl.

B♭ Cl.

A. Sx.

A. Sx.

T. Sx.

B. Sx.

III

Tpa. F

B♭ Tpt.

Tbns.

Euph.

III

Tuba

III

D. S.

To Coda

116

Fl.

B \flat Cl.

A. Sx.

A. Sx.

T. Sx.

B. Sx.

116

Tpa. F

B \flat Tpt.

Tbns.

Euph.

116

Tuba

D. S.

122

Fl.

B \flat Cl.

A. Sx.

A. Sx.

T. Sx.

B. Sx.

122

Tpa. F

B \flat Tpt.

Tbns.

Euph.

122

Tuba

122

D. S.

128

Fl.

B \flat Cl.

A. Sx.

A. Sx.

T. Sx.

B. Sx.

128

Tpa. F

B \flat Tpt.

Tbns.

Euph.

128

Tuba

128

D. S.

134

Fl.

B \flat Cl.

A. Sx.

A. Sx.

T. Sx.

B. Sx.

134

Tpa. F

B \flat Tpt.

Tbns.

Euph.

134

Tuba

134

D. S.

139

Fl.

B \flat Cl.

A. Sx.

A. Sx.

T. Sx.

B. Sx.

139

Tpa. F

B \flat Tpt.

Tbns.

Euph.

139

Tuba

139

D. S.

Sax de Ouro

(Um tributo a Ivanildo)

Sax Alto (Solo)

Arranjo: CAMILO DANTAS

8

15

22

28

36

44

52

59

65

70

75

80

85

90

96

104

110

115

1.

120

2.

126

D.S. al Coda

131

1. 2.

Sax de Ouro

(Um tributo a Ivanildo)

Flauta

Arranjo: CAMILO DANTAS

10 "OI"

18

27

37

47 "CRIOULA"

mf

56

67

75 **2**

84 **4**

95 **1.** **2.**

"DO JEITO QUE O POVO GOSTA"

99

104 **3**

113 **To Coda** **1.** **2.**

122 **2**

131 **1.**

D.S. ao Coda

137 **2.**

Sax de Ouro

(Um tributo a Ivanildo)

1º Clarinete

Arranjo: CAMILO DANTAS

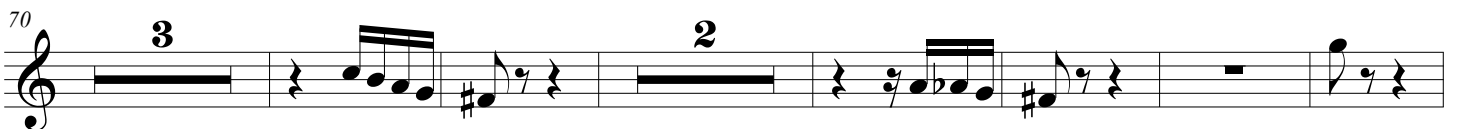
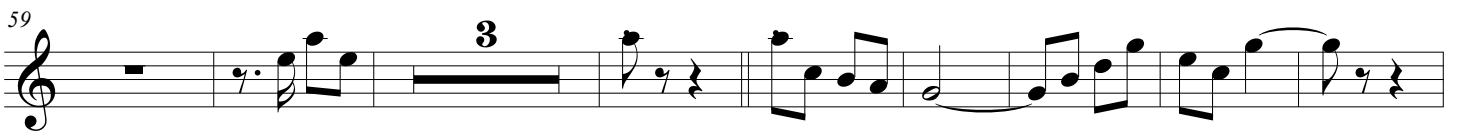
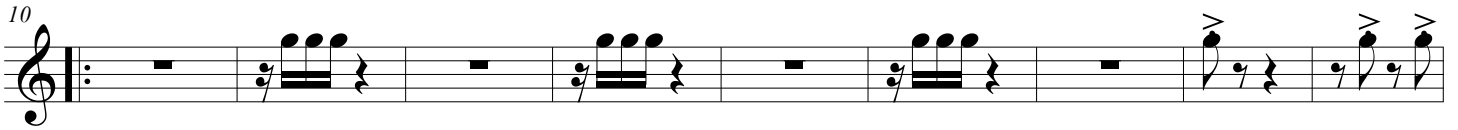

81

4

93

1. 2.

99

104

3

113

1. 2.

122

2

132

1. 2. D.S. ao Coda

139

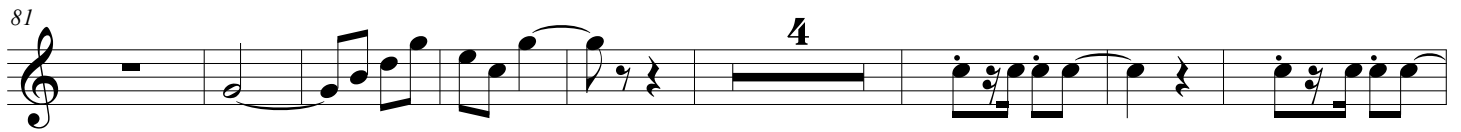
81  **4**

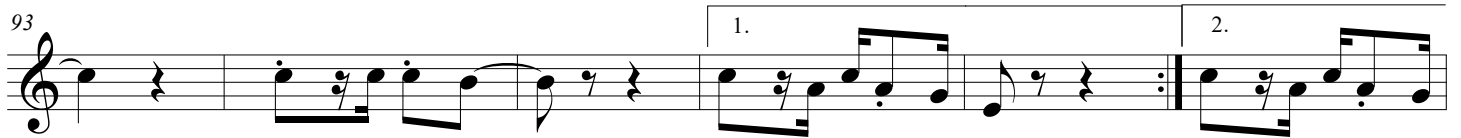
93  1. 2.

99 

104  **3**

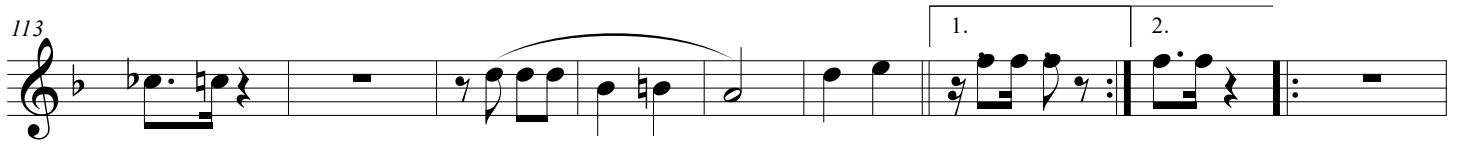
113  1. 2.

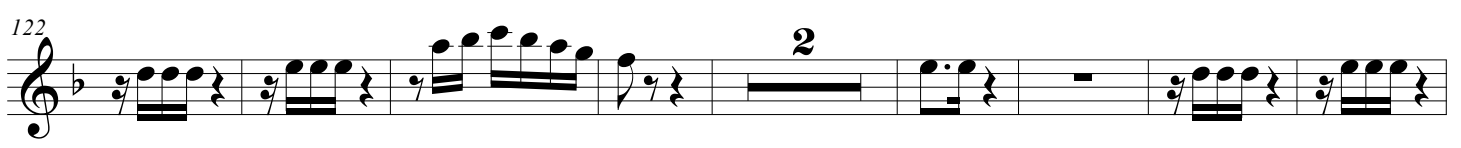
122  **2**

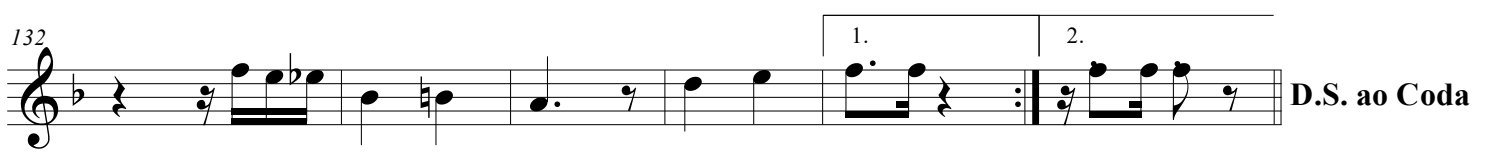
132  1. 2. **D.S. ao Coda**

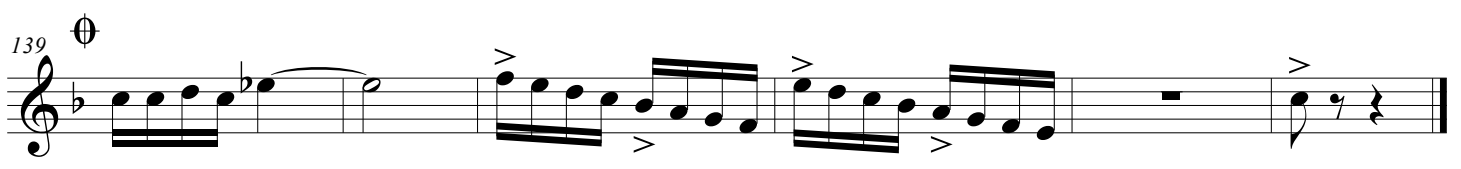
139 

Sax de Ouro

(Um tributo a Ivanildo)

3º Clarinete

Arranjo: CAMILO DANTAS

10

19

29

39

50 "CRIOULA"

59

70

81

4

93

1. 2.

99

104

3

113

1. 2.

122

2

132

1. 2. D.S. ao Coda

139

Sax de Ouro

(Um tributo a Ivanildo)

1º Sax Alto

Arranjo: CAMILO DANTAS

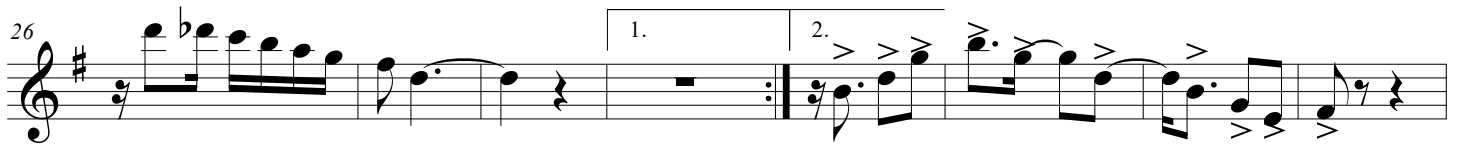

"CRIOULA"

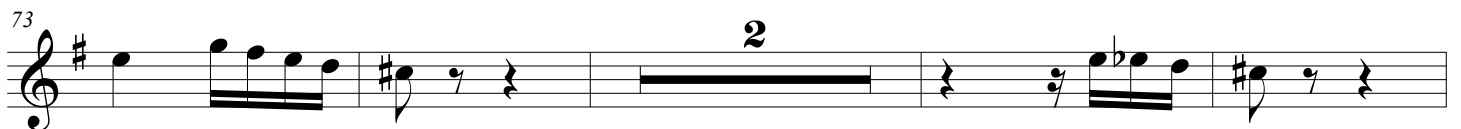

79 **6**

90 1.

98 2.

104 **2** **3**

115 1. 2. **3**

126 **3** 1.

D.S. ao Coda

137 2. \ominus

Sax de Ouro

(Um tributo a Ivanildo)

2º Sax Alto

Arranjo: CAMILO DANTAS

"CRIOULA"

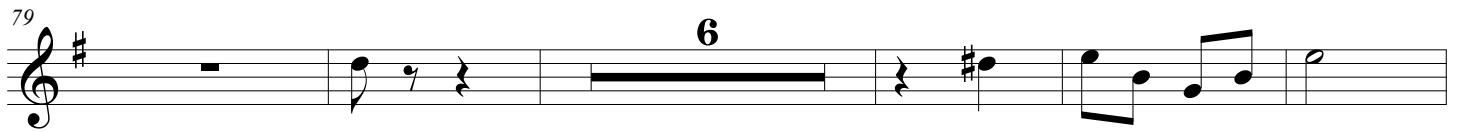
79  6

90  1.

98  2.

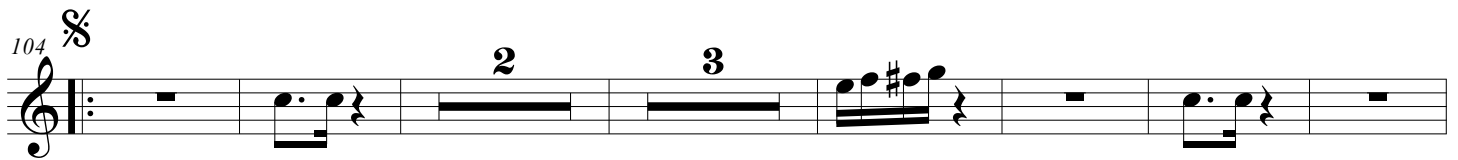
104  2 3

115  1. 2. 3

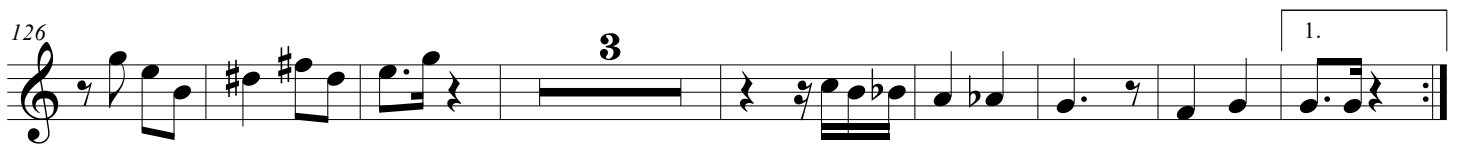
126  3 1.

D.S. ao Coda

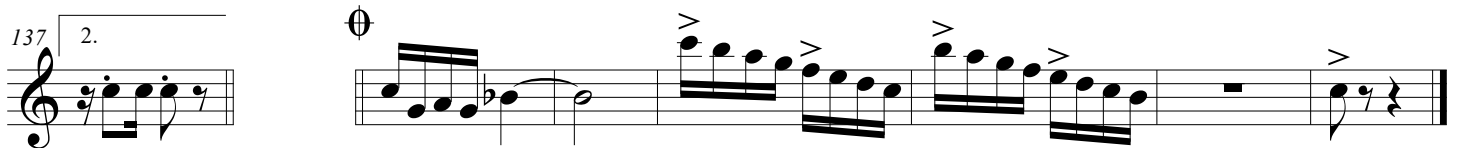
137  2. Θ

88 **2**

96 1. 2.

104 %

113 1. 2.

121 **3** **3**

D.S. ao Coda

132 1. 2.

139 **2**

Sax de Ouro

(Um tributo a Ivanildo)

Sax Barítono

Arranjo: CAMILO DANTAS

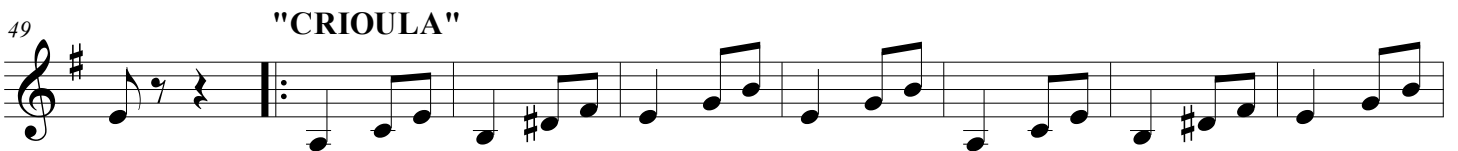
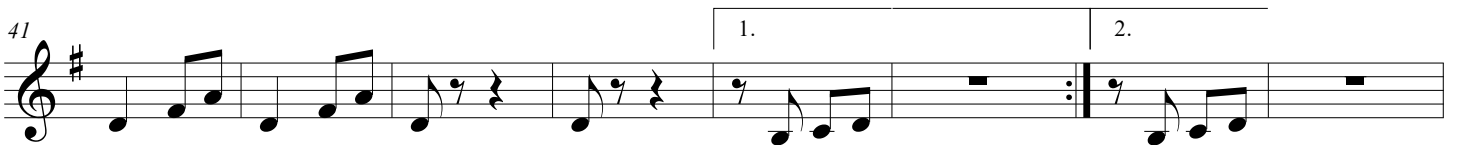

65

73

81

89

97

104

114

124

D.S. ao Coda

134

62 **2**

71 **3**

80 **2**

88

95 1. 2.

"DO JEITO QUE O POVO GOSTA"

102 **2**

110 **2**

To Coda

118 1. 2. **5**

D.S. ao Coda

129 **6** 1. 2. \emptyset

Sax de Ouro

(Um tributo a Ivanildo)

2ª Trompa F

Arranjo: CAMILO DANTAS

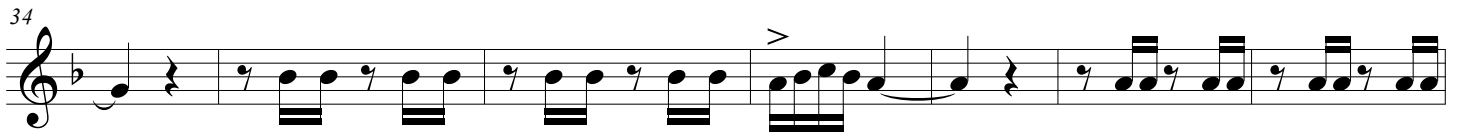
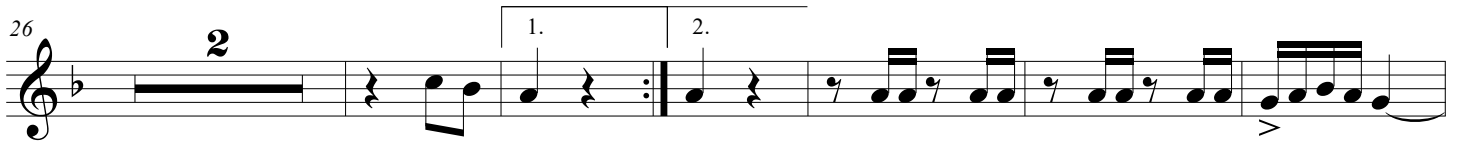

62 **2**

71 **3**

80 **2**

88

95 1. 2.

"DO JEITO QUE O POVO GOSTA"

102 **2**

110 **2**

To Coda

118 1. 2. **5**

D.S. ao Coda

129 **6** 1. 2. \emptyset

Sax de Ouro

(Um tributo a Ivanildo)

3ª Trompa F

Arranjo: CAMILO DANTAS

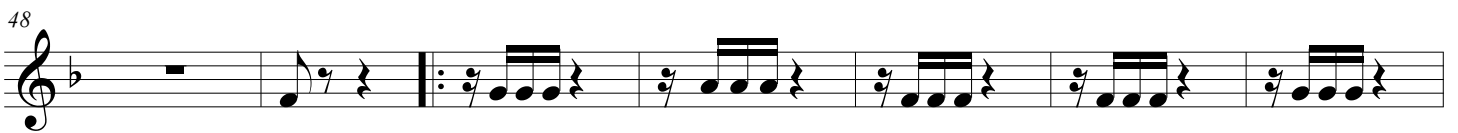
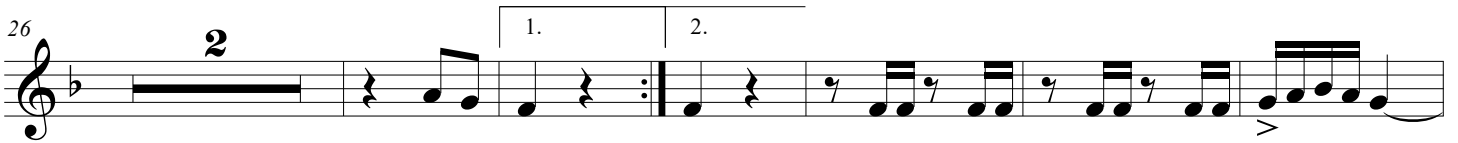

62 **2**

71 **3**

80 **2**

88

95 1. 2.

"DO JEITO QUE O POVO GOSTA"

102 **2**

110 **2**

To Coda

118 1. 2. **5**

D.S. ao Coda

129 **6** 1. 2. \emptyset

Sax de Ouro

(Um tributo a Ivanildo)

1º Trompete

Arranjo: CAMILO DANTAS

"CRIOULA"

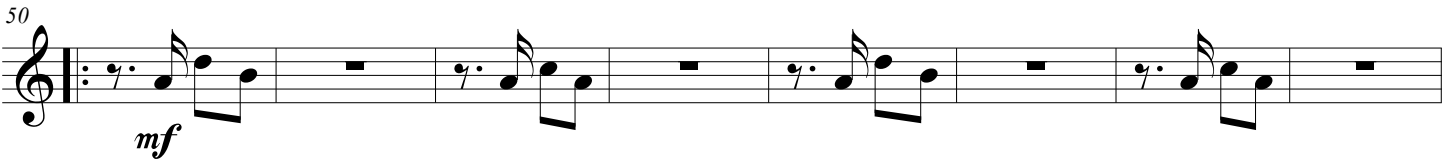

81

5

93

1. 2.

100

§

107

3

117

1. 2.

125

2 3

D.S. ao Coda

136

1. 2.

⊕

Sax de Ouro

(Um tributo a Ivanildo)

2º Trompete

Arranjo: CAMILO DANTAS

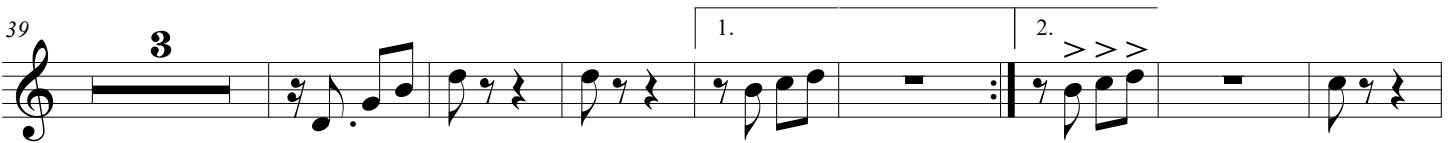

"CRIOULA"

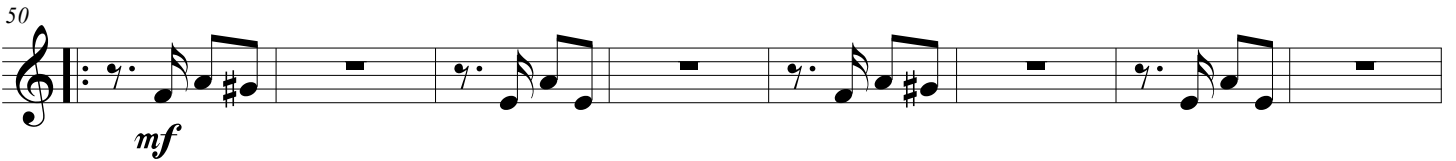

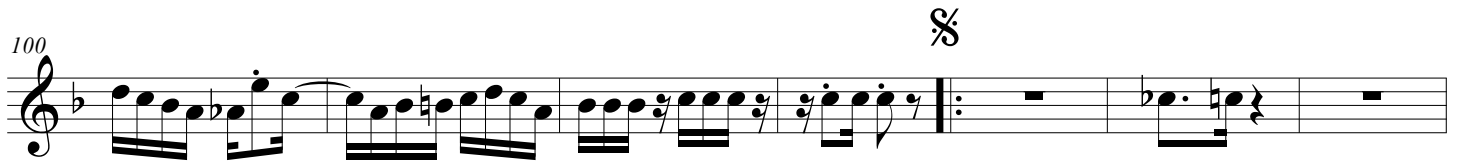

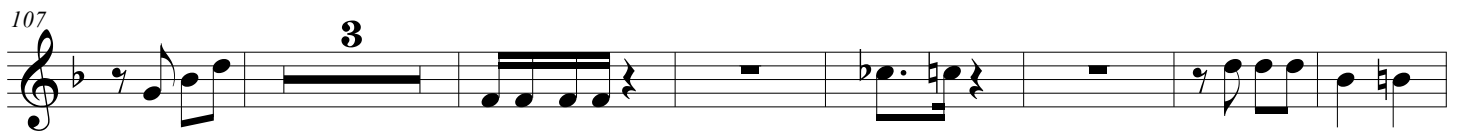

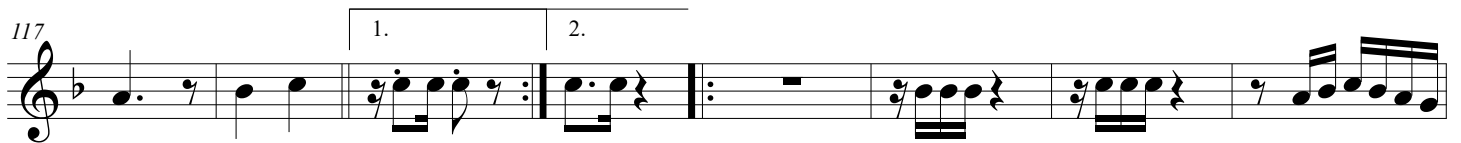

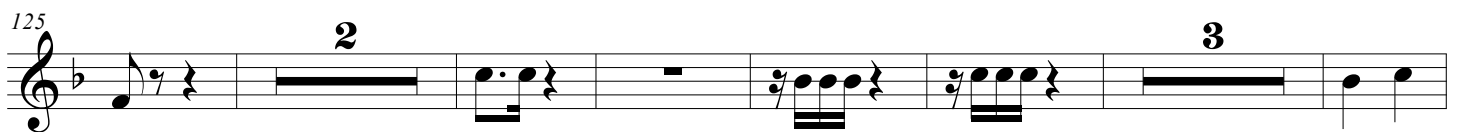

D.S. ao Coda

Sax de Ouro

(Um tributo a Ivanildo)

3° Trompete

Arranjo: CAMILO DANTAS

"CRIOULA"

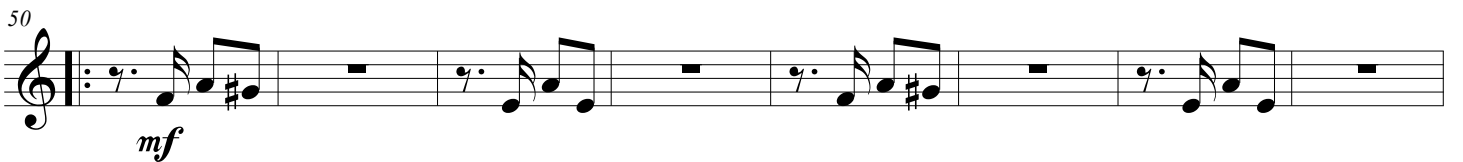

81 5

93

100 %

107 3

117

125 2 3

D.S. ao Coda

136 Φ

Sax de Ouro

(Um tributo a Ivanildo)

1º Trombone

Arranjo: CAMILO DANTAS

8

15

22

29

39

48

55

p

1. 2. 3 2

1. 2. 3 4

65

5

76

5

83

5

94

1. 2.

101

5

108

3 4 1.

120

4

D.S. ao Coda

130

3 2.

139

3 4 5

Sax de Ouro

(Um tributo a Ivanildo)

2º Trombone

Arranjo: CAMILO DANTAS

8

15

22

29

39

48

55

p

1. 2. 3 2 3 1. 2. 4

65

5

76

83

94

1. 2.

101

108

3 4 1.

120

2. 4

D.S. ao Coda

130

3 1. 2.

139

Sax de Ouro

(Um tributo a Ivanildo)

3° Trombone

Arranjo: CAMILO DANTAS

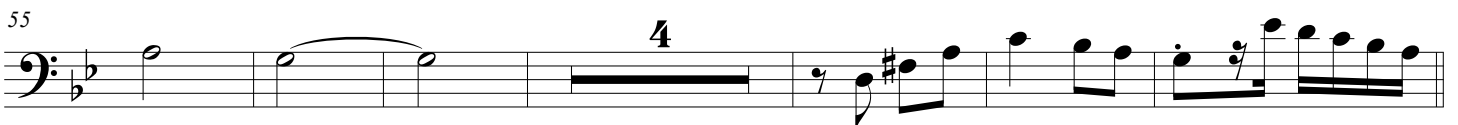
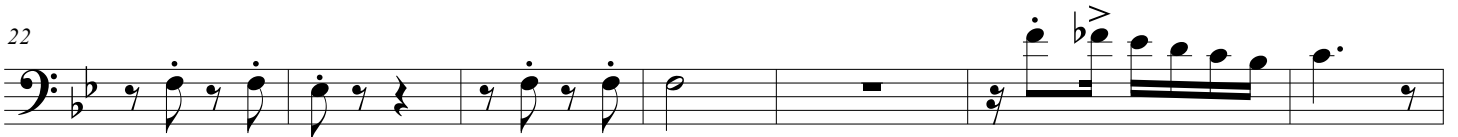

Sax de Ouro

(Um tributo a Ivanildo)

Bombardino C

Arranjo: CAMILO DANTAS

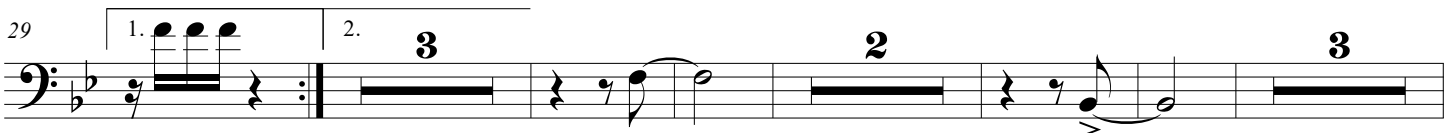

Sax de Ouro

(Um tributo a Ivanildo)

Tuba Bb

Arranjo: CAMILO DANTAS

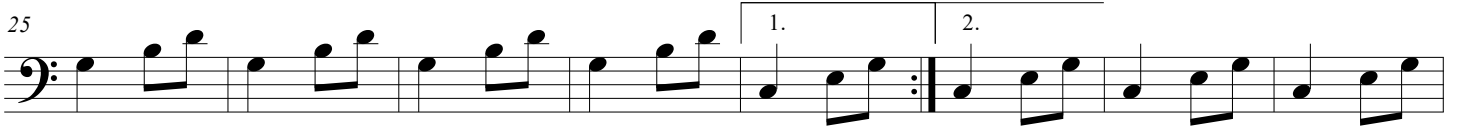

65

73

81

89

97

2.

"DO JEITO QUE O POVO GOSTA" §

105

115

To Coda

125

135

D.S. ao Coda

Sax de Ouro

(Um tributo a Ivanildo)

Tuba C

Arranjo: CAMILO DANTAS

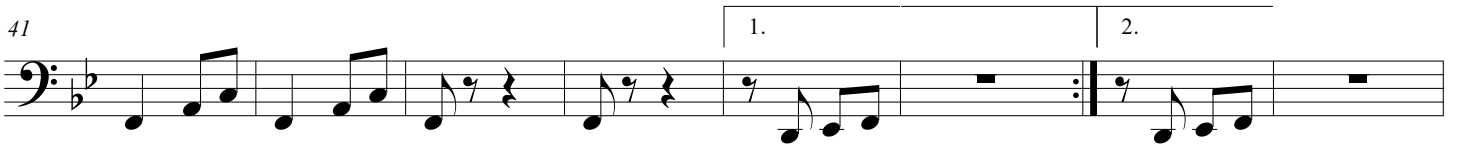
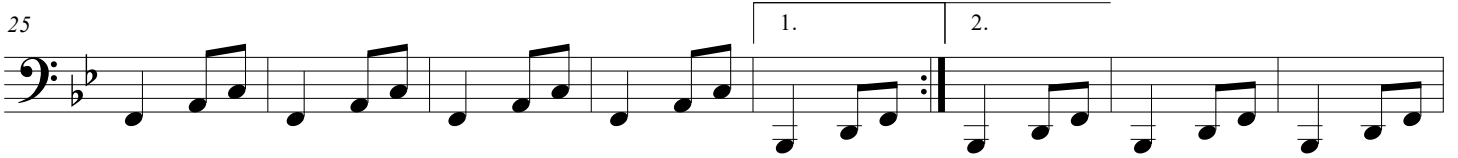

65

73

81

89

97

2.

"DO JEITO QUE O POVO GOSTA" §

105

To Coda

115

125

D.S. ao Coda

135

Sax de Ouro

(Um tributo a Ivanildo)

Bateria

Arranjo: CAMILO DANTAS

"OI"

18

30

43

"CRIOULA"

56

64

71

80

87

"DO JEITO QUE O POVO GOSTA"

98

2.

104

112

To Coda

120

2.

126

1.

D.S. ao Coda

137

2.