

Tema da Vitória

(Airton Senna)

**É uma canção instrumental brasileira,
composta pelo maestro Eduardo Souto Neto,
a pedido da Rede Globo para uso nas transmissões da Fórmula 1**

Autor: Eduardo Souto Neto

Gravação: Roupas Nova

Adaptação: Claudivan Alves

**Instituto Boa Vista de Música
Boa Vista, Roraima 20 Março 2019**

Tema da Vitória

Autor: **Eduardo Souto Neto**

Gravação: **Roupa Nova**

Adaptação: Claudivan Alves

♩ = 134

The musical score is arranged in a system with the following parts from top to bottom:

- Flute 1
- Clarinet in B♭ 1
- Alto Saxophone 1
- Tenor Saxophone 1
- Trumpet in B♭ 1
- Trompa em Fá 1
- Trombone 1
- Baixo de cordas
- Piano (with red chord markings: D, A/D, C, G/C, D, A/D, C)
- Bumbo
- Pratos
- Bateria

4

Fl. 1

Cl. 1

A. Sax. 1

T. Sax. 1

Tpt. 1

Tr.

Tbn. 1

Baixo

Pno.

B.

Pr.

Bat.

p

Solo

G/C

D

D7+

7

Fl. 1

Cl. 1

A. Sax. 1

T. Sax. 1

Tpt. 1

Tr.

Tbn. 1

Baixo

Pno.

B.

Pr.

Bat.

G⁶/D

9

Fl. 1

Cl. 1

A. Sax. 1

T. Sax. 1

Tpt. 1

Tr.

Tbn. 1

Baixo

Pno.

B.

Pr.

Bat.

Gm⁶/D

11

- Fl. 1**: Treble clef, rests in the first measure, then a melodic line starting in the second measure with a *mp* dynamic.
- Cl. 1**: Treble clef, rests in the first measure, then a melodic line starting in the second measure with a *mp* dynamic.
- A. Sax. 1**: Treble clef, rests in both measures.
- T. Sax. 1**: Treble clef, rests in both measures.
- Tpt. 1**: Treble clef, rests in the first measure, then a melodic line starting in the second measure with a *mp* dynamic.
- Tr.**: Treble clef, rests in the first measure, then a melodic line starting in the second measure.
- Tbn. 1**: Bass clef, rests in the first measure, then a melodic line starting in the second measure.
- Baixo**: Bass clef, melodic line throughout both measures.
- B.**: Bass drum, rests in both measures.
- Pr.**: Snare drum, rests in both measures.
- Bat.**: Cymbal, melodic line throughout both measures.

13

Fl. 1

Cl. 1

A. Sax. 1
ff

T. Sax. 1

Tpt. 1

Tr.

Tbn. 1

Baixo

Pno.
Bm⁷ E⁴/7 E⁷

B.

Pr.

Bat.

15

Fl. 1

Cl. 1

A. Sax. 1

T. Sax. 1

Tpt. 1

Tr.

Tbn. 1

Baixo

Pno.

B.

Pr.

Bat.

A7+

D7+

17

Fl. 1
Cl. 1
A. Sax. 1
T. Sax. 1
Tpt. 1
Tr.
Tbn. 1
Baixo
Pno.
B.
Pr.
Bat.

G7+
Em7

19

Fl. 1

Cl. 1

A. Sax. 1

T. Sax. 1

Tpt. 1

Tr.

Tbn. 1

Baixo

Pno.

B.

Pr.

Bat.

mf

mf

D/A

A

C/D

D/F#

21

Fl. 1
Cl. 1
A. Sax. 1
T. Sax. 1
Tpt. 1
Tr.
Tbn. 1
Baixo
Pno.
B.
Pr.
Bat.

mp
mp

G7+
Bm/G#

23

Fl. 1
Cl. 1
A. Sax. 1
T. Sax. 1
Tpt. 1
Tr.
Tbn. 1
Baixo
Pno.
B.
Pr.
Bat.

D/A
D7+/A
B4/7
B7/b9

25

Fl. 1

Cl. 1

A. Sax. 1

T. Sax. 1

Tpt. 1

Tr.

Tbn. 1

Baixo

Pno.

B.

Pr.

Bat.

1.

E4/7

E7

A4/7

A

D

27 2.

Fl. 1

Cl. 1

A. Sax. 1

T. Sax. 1

Tpt. 1

Tr.

Tbn. 1

Baixo

Pno.

B.

Pr.

Bat.

A⁴/7

A

C⁹/D

29

Fl. 1

Cl. 1

A. Sax. 1

T. Sax. 1

Tpt. 1

Tr.

Tbn. 1

Baixo

Pno.

B.

Pr.

Bat.

mp

mf

mf

mf

mf

C/E

D/F#

G7+

31

Fl. 1

Cl. 1

A. Sax. 1

T. Sax. 1

Tpt. 1

Tr.

Tbn. 1

Baixo

Pno.

B.

Pr.

Bat.

Bm/G#

D/A

D7+/A

33

Fl. 1
Cl. 1
A. Sax. 1
T. Sax. 1
Tpt. 1
Tr.
Tbn. 1
Baixo
Pno.
B.
Pr.
Bat.

B⁴/7
B⁷/b⁹
E⁴/7
E⁷

35

Fl. 1

Cl. 1

A. Sax. 1

T. Sax. 1

Tpt. 1

Tr.

Tbn. 1

Baixo

Pno.

B.

Pr.

Bat.

A⁴/7

A

D

A/D

C

G/C

p

f

38

Fl. 1

Cl. 1

A. Sax. 1

T. Sax. 1

Tpt. 1

Tr.

Tbn. 1

Baixo

Pno.

B.

Pr.

Bat.

p

p

Solo

D A/D C G/C D

41

Fl. 1

Cl. 1

A. Sax. 1

T. Sax. 1

Tpt. 1

Tr.

Tbn. 1

Baixo

Pno.

B.

Pr.

Bat.

p

D7+

G6/D

43

Fl. 1

Cl. 1

A. Sax. 1

T. Sax. 1

Tpt. 1

Tr.

Tbn. 1

Baixo

Pno.

B.

Pr.

Bat.

Gm⁶/D

45

Fl. 1

Cl. 1

A. Sax. 1

T. Sax. 1

Tpt. 1

Tr.

Tbn. 1

Baixo

Pno.

B.

Pr.

Bat.

D

47

Fl. 1
mp

Cl. 1
mp

A. Sax. 1

T. Sax. 1
ff

Tpt. 1
mp

Tr.

Tbn. 1
mp

Baixo

Pno.
D A/C# Bm7

B.

Pr.

Bat.

49

Fl. 1

Cl. 1

A. Sax. 1

T. Sax. 1

Tpt. 1

Tr.

Tbn. 1

Baixo

Pno.

B.

Pr.

Bat.

E⁴/7

E⁷

A⁷+

51

Fl. 1
Cl. 1
A. Sax. 1
T. Sax. 1
Tpt. 1
Tr.
Tbn. 1
Baixo
Pno.
B.
Pr.
Bat.

Detailed description of the musical score: The score is for page 51 and is in the key of D major (indicated by two sharps). It consists of two measures. The woodwind section includes Flute 1 and Clarinet 1, both playing a melodic line with a slur over the second measure. Alto Saxophone 1 and Tenor Saxophone 1 are silent in the first measure but play a rhythmic pattern in the second. The brass section includes Trumpet 1 (silent), Trombone (melodic line), and Tuba (rhythmic line). The string section includes Bass (Baixo) with a rhythmic pattern. The piano (Pno.) accompaniment features chords: a D7+ chord in the first measure and a G7+ chord in the second. The percussion section includes Snare (B.), Cymbal (Pr.), and Bass Drum (Bat.), with the snare and bass drum playing a consistent rhythmic pattern.

53

Fl. 1

Cl. 1

A. Sax. 1

T. Sax. 1

Tpt. 1

Tr.

Tbn. 1

Baixo

Pno.

B.

Pr.

Bat.

Em7

D/A

A

55

Fl. 1

Cl. 1

A. Sax. 1

T. Sax. 1

Tpt. 1

Tr.

Tbn. 1

Baixo

Pno.

B.

Pr.

Bat.

mp

mf

mf

mp

C/D

D/F#

G7+

57

Fl. 1
Cl. 1
A. Sax. 1
T. Sax. 1
Tpt. 1
Tr.
Tbn. 1
Baixo
Pno.
B.
Pr.
Bat.

Bm/G# D/A D7+/A

59

Fl. 1

Cl. 1

A. Sax. 1

T. Sax. 1

Tpt. 1

Tr.

Tbn. 1

Baixo

Pno.

B.

Pr.

Bat.

$B^4/7$

B^7/b^9

$E^4/7$

E^7

61

Fl. 1
Cl. 1
A. Sax. 1
T. Sax. 1
Tpt. 1
Tr.
Tbn. 1
Baixo
Pno.
B.
Pr.
Bat.

A⁴/7
A
C⁹/D

63

Fl. 1

Cl. 1

A. Sax. 1

T. Sax. 1

Tpt. 1

Tr.

Tbn. 1

Baixo

Pno.

B.

Pr.

Bat.

mp

mf

mf

mf

C/E

D/F#

C7+

65

Fl. 1

Cl. 1

A. Sax. 1

T. Sax. 1

Tpt. 1

Tr.

Tbn. 1

Baixo

Pno.

B.

Pr.

Bat.

Bm/G#

D/A

D7+/A

67

Fl. 1

Cl. 1

A. Sax. 1

T. Sax. 1

Tpt. 1

Tr.

Tbn. 1

Baixo

Pno.

B.

Pr.

Bat.

B⁴/7

B⁷/b⁹

E⁴/7

E⁷

69

Fl. 1

Cl. 1

A. Sax. 1

T. Sax. 1

Tpt. 1

Tr.

Tbn. 1

Baixo

Pno.

B.

Pr.

Bat.

A⁴/7

A

D

D A/D

C

f

71

Fl. 1

Cl. 1

A. Sax. 1

T. Sax. 1

Tpt. 1

Tr.

Tbn. 1

Baixo

Pno.

B.

Pr.

Bat.

f

C G/C D D A/D C C D

Tema da Vitória

Piccolo

Autor: Eduardo Souto Neto

Gravação: Roupas Nova

Adaptação: Claudivan Alves

♩ = 134

5

7

16 *mp*

21

26 1. 2.

31

36

40

52 *mp*

58

64

69

Tema da Vitória

Autor: **Eduardo Souto Neto**

Gravação: **Roupa Nova**

Adaptação: Claudivan Alves

Flute 1

♩ = 134

Tema da Vitória

Flute 2

Autor: **Eduardo Souto Neto**

Gravação: **Roupa Nova**

Adaptação: Claudivan Alves

♩ = 134

5

13

19

26

31

36

40

48

54

61

68

Tema da Vitória

Autor: **Eduardo Souto Neto**

Gravação: **Roupa Nova**

Adaptação: Claudivan Alves

Clarinet in Bb 1

Tema da Vitória

Autor: **Eduardo Souto Neto**

Gravação: **Roupa Nova**

Adaptação: Claudivan Alves

Clarinet in Bb 2

♩ = 134

5

7

16 *mp*

21

26 1. 2.

31

36

40 3 2

48 *mp*

54

61

68

Tema da Vitória

Clarinet in Bb 3

Autor: Eduardo Souto Neto

Gravação: Roupa Nova

Adaptação: Claudivan Alves

$\text{♩} = 134$

5

7

mp

16

21

26

1.

2.

31

36

40

3

2

mp

48

54

61

68

Tema da Vitória

Soprano Saxophone

Autor: **Eduardo Souto Neto**

Gravação: **Roupa Nova**

Adaptação: Claudivan Alves

♩ = 134

Tema da Vitória

Alto Saxophone 1

Autor: Eduardo Souto Neto

Gravação: Roupas Nova

Adaptação: Claudivan Alves

♩ = 134

Instituto Boa Vista de Música

Boa Vista, Roraima 20 Março 2019

É uma canção instrumental brasileira,

composta pelo maestro Eduardo Souto Neto,

a pedido da Rede Globo para uso nas transmissões da Fórmula 1

Tema da Vitória

Alto Saxophone 2

Autor: **Eduardo Souto Neto**

Gravação: **Roupa Nova**

Adaptação: Claudivan Alves

♩ = 134

5

8 5

21 *mp*

26 1. 2. *mp*

33

40 *p*

48 5 *mp*

59 *mp*

66

70

Tema da Vitória

Tenor Saxophone 1

Autor: Eduardo Souto Neto

Gravação: Roupa Nova

Adaptação: Claudivan Alves

$\text{♩} = 134$

5

8 5

21 *mp*

26 1. 2. *mp*

33

39 *p*

48 Solo *f*

53 *mp*

61 *mp*

68

Tema da Vitória

Tenor Saxophone 2

Autor: Eduardo Souto Neto

Gravação: Roupa Nova

Adaptação: Claudivan Alves

$\text{♩} = 134$

5

8 5

21

mp

26

1. 2.

mp

33

39

p

48

5

mp

59

mp

66

70

Tema da Vitória

Baritone Saxophone

Autor: Eduardo Souto Neto

Gravação: Roupas Nova

Adaptação: Claudivan Alves

♩ = 134

Instituto Boa Vista de Música

Boa Vista, Roraima 20 Março 2019

É uma canção instrumental brasileira,

composta pelo maestro Eduardo Souto Neto,

a pedido da Rede Globo para uso nas transmissões da Fórmula 1

Trumpet in Bb 1

Tema da Vitória

Autor: Eduardo Souto Neto

Gravação: Roupas Nova

Adaptação: Claudivan Alves

Tema da Vitória

Autor: **Eduardo Souto Neto**

Trumpet in Bb 2

Gravação: **Roupa Nova**

Adaptação: Claudivan Alves

♩ = 134

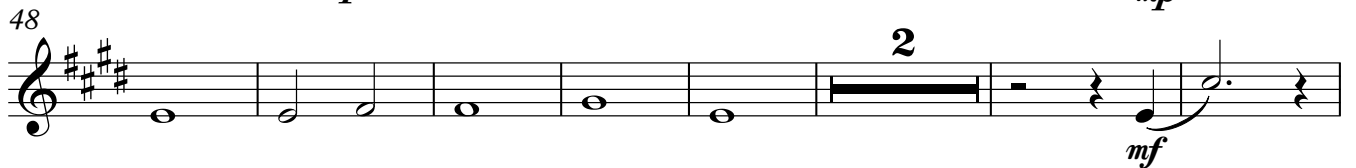
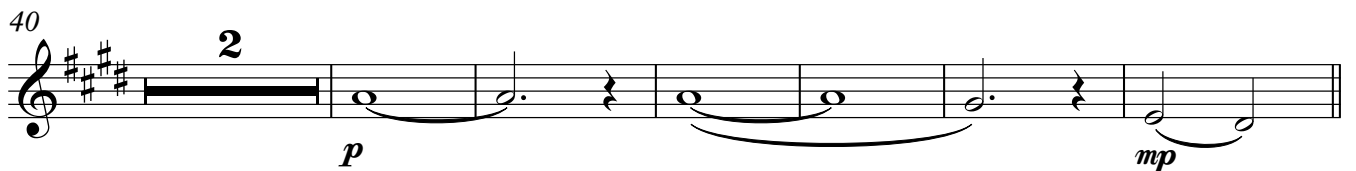
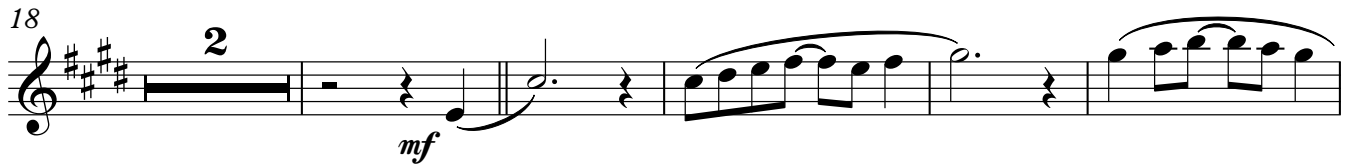
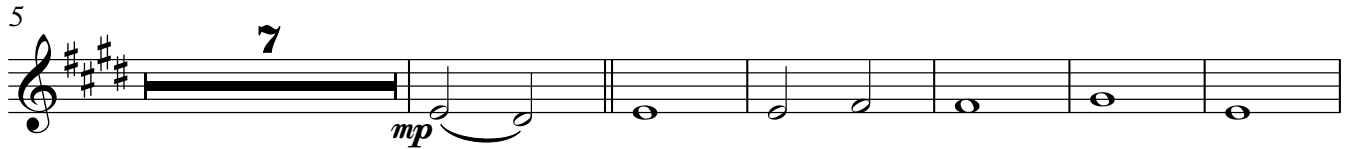

Tema da Vitória

Autor: Eduardo Souto Neto

Gravação: Roupas Nova

Adaptação: Claudivan Alves

Trumpet in Bb 3

♩ = 134

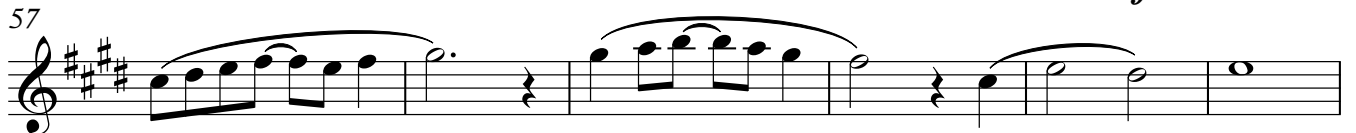
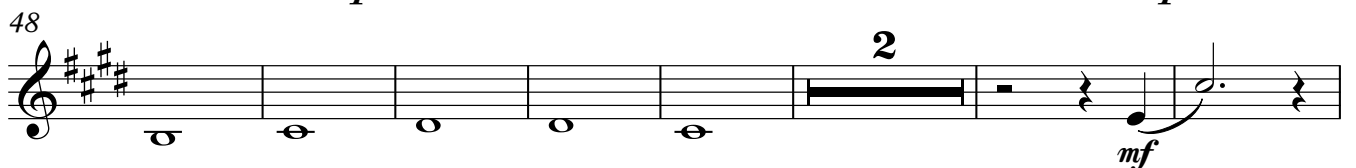
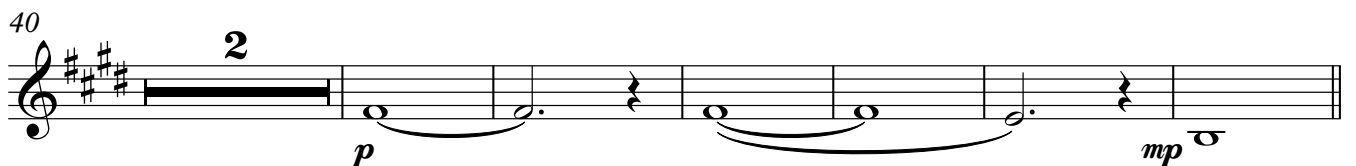
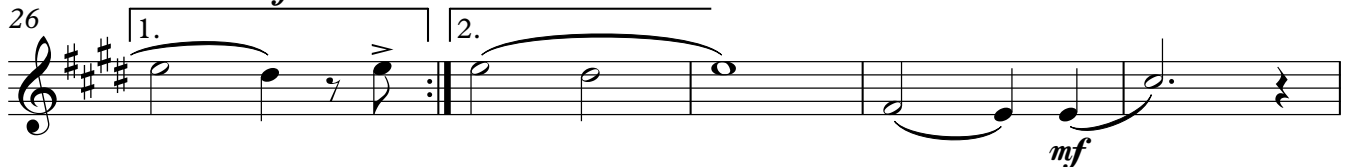
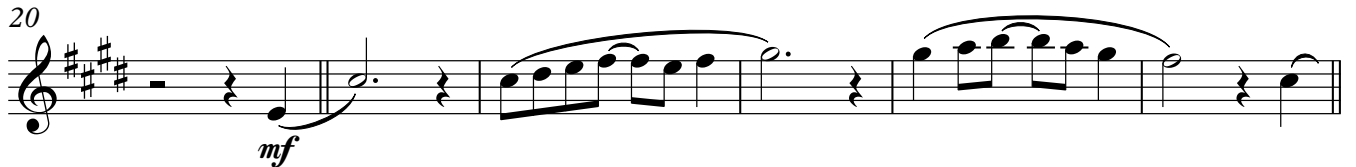
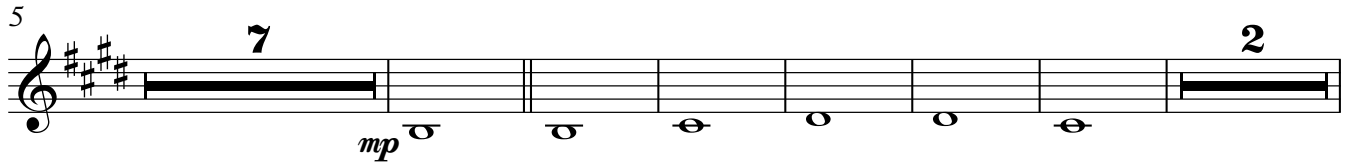

Tema da Vitória

Trompa em Fá 1

Autor: **Eduardo Souto Neto**

Gravação: **Roupa Nova**

Adaptação: Claudivan Alves

♩ = 134

5

18

25

31

36

40

48

55

62

68

Tema da Vitória

Trompa em Fá 2

Autor: Eduardo Souto Neto

Gravação: Roupas Nova

Adaptação: Claudivan Alves

♩ = 134

5

7

mp

18

24

1. 2.

mf

30

36

40

7

mp

53

59

mf

65

70

Tema da Vitória

Autor: **Eduardo Souto Neto**

Gravação: **Roupa Nova**

Adaptação: Claudivan Alves

Trompa em F \acute{a} 3

$\text{♩} = 134$

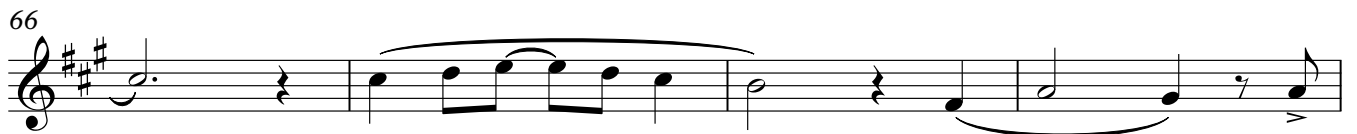
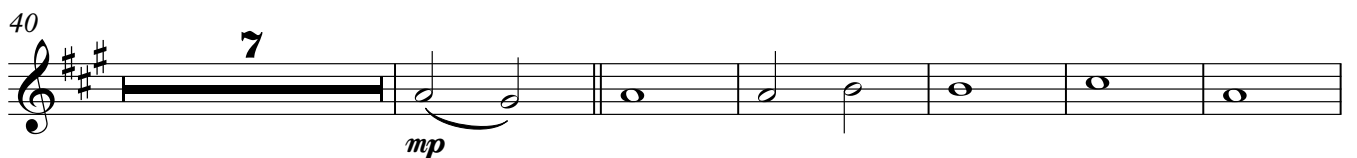
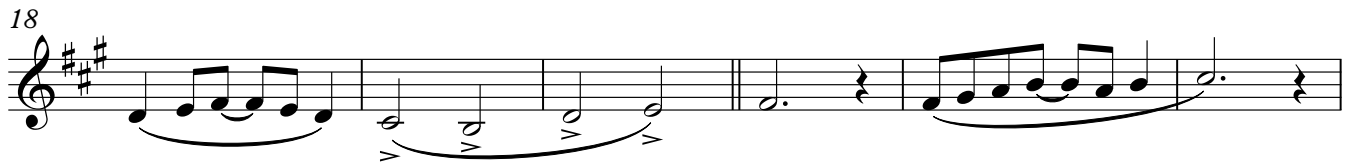
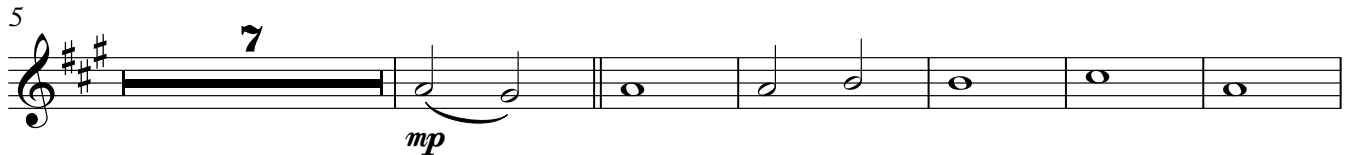
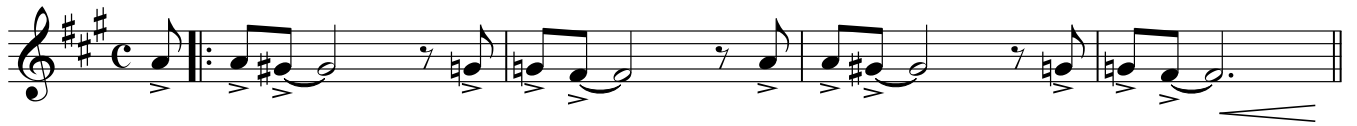

Tema da Vitória

Trompa em Fá 4

Autor: Eduardo Souto Neto

Gravação: Roupas Nova

Adaptação: Claudivan Alves

♩ = 134

5

7

mp

19

25

1. | 2.

31

36

40

7

mp

54

60

67

71

Tema da Vitória

Trombone 1

Autor: Eduardo Souto Neto

Gravação: Roupas Nova

Adaptação: Claudivan Alves

Tema da Vitória

Trombone 2

Autor: Eduardo Souto Neto

Gravação: Roupas Nova

Adaptação: Claudivan Alves

♩ = 134

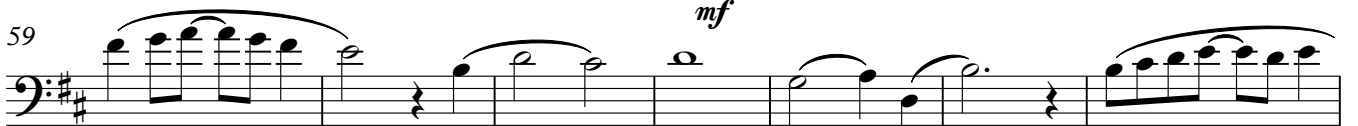
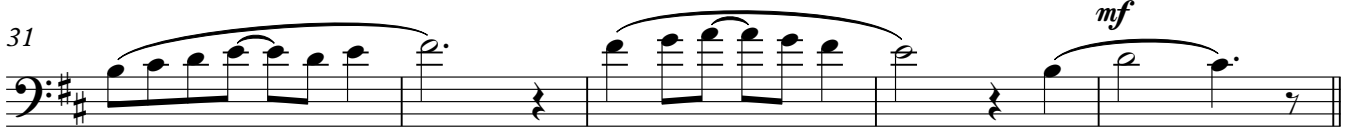

Tema da Vitória

Trombone 3

Autor: **Eduardo Souto Neto**

Gravação: **Roupa Nova**

Adaptação: Claudivan Alves

$\text{♩} = 134$

5

13 *p*

18 **2**

25 **1.** **2.**

31 *mf*

36

40 **7** *mp*

51 **3** *mf*

59 *mf*

66 *mf*

70

Tema da Vitória

Bass Trombone

Autor: **Eduardo Souto Neto**

Gravação: **Roupa Nova**

Adaptação: Claudivan Alves

♩ = 134

Instituto Boa Vista de Música

Boa Vista, Roraima 20 Março 2019

É uma canção instrumental brasileira,
composta pelo maestro Eduardo Souto Neto,

a pedido da Rede Globo para uso nas transmissões da Fórmula 1

Tema da Vitória

Autor: Eduardo Souto Neto

Barítono

Gravação: Roupas Nova

Adaptação: Claudivan Alves

♩ = 134

5

13 *p*

18

24 1. 2. *mf*

30

36

40

47

53 *mp*

59

66

70

Tema da Vitória

Bombardino C

Autor: Eduardo Souto Neto

Gravação: Roupas Nova

Adaptação: Claudivan Alves

♩ = 134

5

13 *p*

18

24 1. 2.

30 *mf*

36

40

48 *p*

53 *mp*

59

66

70

Tema da Vitória

Tuba em Mib

Autor: **Eduardo Souto Neto**

Gravação: **Roupa Nova**

Adaptação: Claudivan Alves

♩ = 134

5

9

13

17

21

25

29

32

V.S.

36

40

44

48

52

56

60

64

68

71

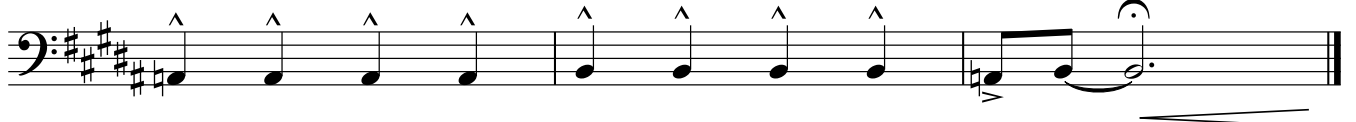

Tema da Vitória

Tuba em Sib

Autor: **Eduardo Souto Neto**

Gravação: **Roupa Nova**

Adaptação: Claudivan Alves

♩ = 134

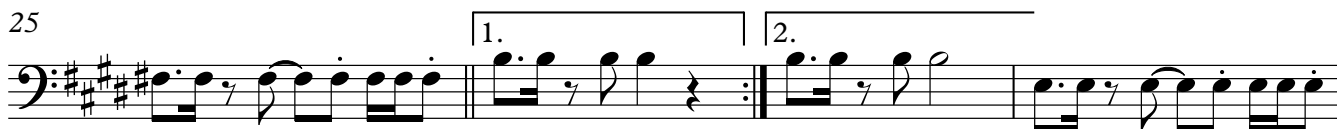

V.S.

Tema da Vitória

Autor: Eduardo Souto Neto

Gravação: Roupas Nova

Adaptação: Claudivan Alves

Baixo de cordas

♩ = 134

D A/D C G/C D A/D C G/C

5 D D⁷⁺ G⁶/D

9 Gm⁶/D D D A/C[#]

13 Bm⁷ E⁴/7 E⁷ A⁷⁺ D⁷⁺

17 G⁷⁺ Em⁷ D/A A C/D D/F[#]

21 G⁷⁺ Bm/G[#] D/A D⁷⁺/A B⁴/7 B⁷/b⁹

25 E⁴/7 E⁷ 1. A⁴/7 A 2. A⁴/7 A C⁹/D

29 C/E D/F[#] G⁷⁺ Bm/G[#]

32 D/A D⁷⁺/A B⁴/7 B⁷/b⁹ E⁴/7 E⁷ A⁴/7 A

36 D A/D C G/C D A/D C G/C

f

V.S.

40 D D⁷⁺ G⁶/D

44 G^{m6}/D D D A/C[#]

48 B^{m7} E⁴/7 E⁷ A⁷⁺ D⁷⁺

52 G⁷⁺ E^{m7} D/A A C/D D/F[#]

56 G⁷⁺ B^m/G[#] D/A D⁷⁺/A B⁴/7 B⁷/b⁹

60 E⁴/7 E⁷ A⁴/7 A C⁹/D C/E D/F[#]

64 G⁷⁺ B^m/G[#] D/A D⁷⁺/A B⁴/7 B⁷/b⁹

68 E⁴/7 E⁷ A⁴/7 A D A/D

f

71 C G/C D A/D C D

Tema da Vitória

(Airton Senna)

**É uma canção instrumental brasileira,
composta pelo maestro Eduardo Souto Neto,
a pedido da Rede Globo para uso nas transmissões da Fórmula 1.**

Autor: Eduardo Souto Neto

Gravação: Roupas Nova

Adaptação: Claudivan Alves

Instituto Boa Vista de Música
Boa Vista, Roraima 20 Março 2019

Tema da Vitória

Autor: **Eduardo Souto Neto**

Gravação: **Roupa Nova**

Adaptação: Claudivan Alves

♩ = 134

Piccolo

Flute 1

Flute 2

Clarinet in Bb 1

Clarinet in Bb 2

Clarinet in Bb 3

Soprano Saxophone

Alto Saxophone 1

Alto Saxophone 2

Tenor Saxophone 1

Tenor Saxophone 2

Baritone Saxophone

Flugelhorn in Bb

Trumpet in Bb 1

Trumpet in Bb 2

Trumpet in Bb 3

Trompa em Fá 1

Trompa em Fá 2

Trompa em Fá 3

Trompa em Fá 4

Trombone 1

Trombone 2

Trombone 3

Bass Trombone

Baritone

Euphonium

Sousafone em Sib

Baixo de cordas

Guitarra

Piano

Bumbo

Pratos

Caxixi

Bateria

D *f* A/D C G/C D A/D C G/C D D7+

D7+ D7+ G/C

Solo

D D7+

7

Picc. *mp*

Fl. 1 *mp*

Fl. 2 *mp*

Cl. 1 *mp*

Cl. 2 *mp*

Cl. 3 *mp*

Sop. Sax. *mp*

A. Sax. 1

A. Sax. 2

T. Sax. 1

T. Sax. 2

Bari. Sax.

Flug. 1 *mp*

Tpt. 1 *mp*

Tpt. 2 *mp*

Tpt. 3 *mp*

Tr. *mp*

Tr. *mp*

Tr. *mp*

Tr. *mp*

Tbn. 1

Tbn. 2

Tbn. 3

B. Tbn.

Bar.

Euph.

Sousa.

Baixo

Guit. *G⁶/D* *Gm⁶/D* *D* *D* *A/C#*

Pno. *G⁶/D* *Gm⁶/D* *D* *D* *A/C#*

B.

Pr.

Cax.

Bat.

13

Picc.
Fl. 1
Fl. 2
Cl. 1
Cl. 2
Cl. 3
Sop. Sax.
A. Sax. 1
A. Sax. 2
T. Sax. 1
T. Sax. 2
Bari. Sax.
Flug. 1
Tpt. 1
Tpt. 2
Tpt. 3
Tr.
Tr.
Tr.
Tr.
Tbn. 1
Tbn. 2
Tbn. 3
B. Tbn.
Bar.
Euph.
Sousa.
Baixo
Guit.
Pno.
B.
Pr.
Cax.
Bat.

Bm7 E4/7 E7 A7+ D7+ G7+ Em7

Bm7 E4/7 E7 A7+ D7+ G7+ Em7

19

Picc.

Fl. 1

Fl. 2

Cl. 1

Cl. 2

Cl. 3

Sop. Sax.

A. Sax. 1

A. Sax. 2

T. Sax. 1

T. Sax. 2

Bari. Sax.

Flug. 1

Tpt. 1

Tpt. 2

Tpt. 3

Tr.

Tr.

Tr.

Tr.

Tbn. 1

Tbn. 2

Tbn. 3

B. Tbn.

Bar.

Euph.

Sousa.

Baixo

Guit.

Pno.

B.

Pr.

Cax.

Bat.

mp

mf

D/A A C/D D/F# G7+ Bm/G# D/A D7+/A B7/7 B7/b9

D/A A C/D D/F# G7+ Bm/G# D/A D7+/A B7/7 B7/b9

D/A A C/D D/F# G7+ Bm/G# D/A D7+/A B7/7 B7/b9

This page of a musical score, numbered 6, contains the following parts:

- Woodwinds:** Piccolo (Picc.), Flute 1 (Fl. 1), Flute 2 (Fl. 2), Clarinet 1 (Cl. 1), Clarinet 2 (Cl. 2), Clarinet 3 (Cl. 3), Flute (Flug. 1).
- Saxophones:** Soprano Saxophone (Sop. Sax.), Alto Saxophone 1 (A. Sax. 1), Alto Saxophone 2 (A. Sax. 2), Tenor Saxophone 1 (T. Sax. 1), Tenor Saxophone 2 (T. Sax. 2), Baritone Saxophone (Bari. Sax.).
- Brass:** Trumpet 1 (Tpt. 1), Trumpet 2 (Tpt. 2), Trumpet 3 (Tpt. 3), Trombone 1 (Tbn. 1), Trombone 2 (Tbn. 2), Trombone 3 (Tbn. 3), Baritone Trombone (B. Tbn.), Baritone (Bar.), Euphonium (Euph.), Sousaphone (Sousa.).
- String Ensemble:** Violins (V.), Violas (Vla.), Cellos (C.), Double Basses (Cb.).
- Rhythm Section:** Bass (Baixo), Guitar (Guit.), Piano (Pno.), Drums (B., Pr., Cax., Bat.).

31

Picc.
Fl. 1
Fl. 2
Cl. 1
Cl. 2
Cl. 3
Sop. Sax.
A. Sax. 1
A. Sax. 2
T. Sax. 1
T. Sax. 2
Bari. Sax.
Flug. 1
Tpt. 1
Tpt. 2
Tpt. 3
Tr.
Tr.
Tr.
Tr.
Tbn. 1
Tbn. 2
Tbn. 3
B. Tbn.
Bar.
Euph.
Sousa.
Baixo
Guit.
Pno.
B.
Pr.
Cax.
Bat.

Chord symbols for Baixo and Pno. parts:
Bm/G#
D/A
D7+/A
B4/7
B7/b9
E4/7
E7
A4/7
A
D
A/D

37

Picc.

Fl. 1

Fl. 2

Cl. 1

Cl. 2

Cl. 3

Sop. Sax.

A. Sax. 1

A. Sax. 2

T. Sax. 1

T. Sax. 2

Bari. Sax.

Flug. 1

Tpt. 1

Tpt. 2

Tpt. 3

Tr.

Tr.

Tr.

Tr.

Tbn. 1

Tbn. 2

Tbn. 3

B. Tbn.

Bar.

Euph.

Sousa.

Baixo

Guit.

Pno.

B.

Pr.

Cax.

Bat.

p

p

p

p

p

p

C G/C D A/D C G/C D D7+ G6/D

C G/C D A/D C G/C

Solo

D D7+ G6/D

50

Picc.
Fl. 1
Fl. 2
Cl. 1
Cl. 2
Cl. 3
Sop. Sax.
A. Sax. 1
A. Sax. 2
T. Sax. 1
T. Sax. 2
Bari. Sax.
Flug. 1
Tpt. 1
Tpt. 2
Tpt. 3
Tr.
Tr.
Tr.
Tr.
Tbn. 1
Tbn. 2
Tbn. 3
B. Tbn.
Bar.
Euph.
Sousa.
Baixo
Guit.
Pno.
B.
Pr.
Cax.
Bat.

A⁷⁺ D⁷⁺ G⁷⁺ Em⁷ D/A A C/D D/F[#]

A⁷⁺ D⁷⁺ G⁷⁺ Em⁷ D/A A C/D D/F[#]

A⁷⁺ D⁷⁺ Em⁷ D/A A C/D D/F[#]

56

Picc.

Fl. 1

Fl. 2

Cl. 1

Cl. 2

Cl. 3

Sop. Sax.

A. Sax. 1

A. Sax. 2

T. Sax. 1

T. Sax. 2

Bari. Sax.

Flug. 1

Tpt. 1

Tpt. 2

Tpt. 3

Tr.

Tr.

Tr.

Tr.

Tbn. 1

Tbn. 2

Tbn. 3

B. Tbn.

Bar.

Euph.

Sousa.

Baixo

Guit.

Pno.

B.

Pr.

Cax.

Bat.

G7+

Bm/G#

D/A

D7+/A

B4/7

B7/b9

E4/7

E7

A4/7

A

G7+

Bm/G#

D/A

D7+/A

B4/7

B7/b9

E4/7

E7

A4/7

A

62

Picc.

Fl. 1

Fl. 2

Cl. 1

Cl. 2

Cl. 3

Sop. Sax.

A. Sax. 1

A. Sax. 2

T. Sax. 1

T. Sax. 2

Bari. Sax.

Flug. 1

Tpt. 1

Tpt. 2

Tpt. 3

Tr.

Tr.

Tr.

Tr.

Tbn. 1

Tbn. 2

Tbn. 3

B. Tbn.

Bar.

Euph.

Sousa.

Baixo

Guit.

Pno.

B.

Pr.

Cax.

Bat.

mf

mp

C^o/D

C/E

D/F#

G⁷⁺

Bm/G#

D/A

D⁷⁺/A

D⁷⁺

Bm/G#

D/A

D⁷⁺/A

67

Picc.

Fl. 1

Fl. 2

Cl. 1

Cl. 2

Cl. 3

Sop. Sax.

A. Sax. 1

A. Sax. 2

T. Sax. 1

T. Sax. 2

Bari. Sax.

Flug. 1

Tpt. 1

Tpt. 2

Tpt. 3

Tr.

Tr.

Tr.

Tr.

Tbn. 1

Tbn. 2

Tbn. 3

B. Tbn.

Bar.

Euph.

Sousa.

Baixo

Guit.

Pno.

B.

Pr.

Cax.

Bat.

Tema da Vitória

Piano

Autor: **Eduardo Souto Neto**

Gravação: **Roupa Nova**

Adaptação: Claudivan Alves

♩ = 134

D A/D C G/C D A/D C G/C

5 Solo

D D7+ G⁶/D Gm⁶/D D

12

D A/C# Bm⁷ E⁴/7 E⁷ A⁷+ D⁷+ G⁷+ Em⁷ D/A A C/D D/F#

21

G⁷+ Bm/G# D/A D⁷+/A B⁴/7 B⁷/b⁹ E⁴/7 E⁷

26

1. A⁴/7 A D A⁴/7 A C⁹/D C/E D/F#
2.

30

G⁷+ Bm/G# D/A D⁷+/A B⁴/7 B⁷/b⁹ E⁴/7 E⁷ A⁴/7 A

36

D A/D C G/C D A/D C G/C

40 Solo

D D7+ G6/D Gm6/D D

47

D A/C# Bm7 E4/7 E7 A7+ D7+ G7+ Em7 D/A A C/D D/F# G7+

57

Bm/G# D/A D7+/A B4/7 B7/b9 E4/7 E7 A4/7 A C9/D C/E D/F# G7+ Bm/G#

66

D/A D7+/A B4/7 B7/b9 E4/7 E7 A4/7 A D D A/D C

71

C G/C D D A/D C C D

Tema da Vitória

Bateria

Autor: **Eduardo Souto Neto**

Gravação: **Roupa Nova**

Adaptação: Claudivan Alves

♩ = 134

5

9

13

17

21

25

29

33

36

f

V.S.

40

44

48

52

56

60

64

68

70

Tema da Vitória

Bombo

Autor: **Eduardo Souto Neto**

Gravação: **Roupa Nova**

Adaptação: Claudivan Alves

♩ = 134

5

8 8 5

26 | 1.

8

36

40

8 21 3

Tema da Vitória

Autor: **Eduardo Souto Neto**

Gravação: **Roupa Nova**

Adaptação: Claudivan Alves

Pratos

$\text{♩} = 134$

5

8 8 5

26 1. 2. 8

36

40 8 21 3