

Suite Monette

4 - Boi Bumbá

José Ursicino da Silva (Duda)

Tempo ♩ = 80 Meno ♩ = 60

Trumpet in C
Trombone I
Flute
Oboe
Bassoon
Clarinet in E♭
Clarinet in B♭
Bass Clarinet
Soprano Sax.
Alto Sax.
Tenor Sax.
Baritone Sax.
Horn in F
Euphonium
Tuba

C Tpt. ⁸ *f* **A**

Tbn. 1 *f* **A**

Bsn. *f* **A**

B♭ Cl. *f* **A**

B. Cl. *f* **A**

S. Sax. *f* **A**

A. Sax. *f* **A**

T. Sax. *f* **A**

B. Sax. *f* **A**

Hn. *f* **A**

Tbn. 2 *f* **A**

B. Tbn. *f* **A**

Euph. *f* **A**

Tuba *f* **A**

Timp. *f* **A**

Perc. 1 *f* **A**

Perc. 2 *f* **A**

16

C Tpt.

Tbn. 1

Picc.

Fl.

Ob.

Bsn.

E♭ Cl.

B♭ Cl.

B. Cl.

S. Sax.

A. Sax.

T. Sax.

B. Sax.

Hn.

Tbn. 2

B. Tbn.

Euph.

Tuba

Timp.

Perc. 1

Perc. 2

This page of the musical score for Suite Monette, page 4, features a variety of instruments. The woodwinds include C Trumpet, Piccolo, Flute, Oboe, Bassoon, E-flat Clarinet, B-flat Clarinet, B Clarinet, Saxophone (Soprano, Alto, Tenor, Bass), and Horn. The brass section consists of Trombone 2, Bass Trombone, Euphonium, and Tuba. The percussion section includes Timpani, Percussion 1, and Percussion 2. The score is marked with a 'B' rehearsal sign at the beginning of each system. The dynamic marking *mf* (mezzo-forte) is used throughout. The percussion parts feature complex rhythmic patterns, with Percussion 1 playing a steady eighth-note accompaniment and Percussion 2 playing a more complex, syncopated pattern. The woodwinds and strings (not shown on this page) provide harmonic support and melodic lines.

58

C Tpt.

Tbn. 1

Picc.

Fl.

Ob.

Bsn.

E♭ Cl.

B♭ Cl.

B. Cl.

S. Sax.

A. Sax.

T. Sax.

B. Sax.

B♭ Tpt.

Hn.

Tbn. 2

B. Tbn.

Euph.

Tuba

Timp.

Perc. 1

Perc. 2

- C. Tpt.** (C Trumpet): Features a melodic line with eighth-note patterns and rests.
- Tbn. 1** (Trumpet 1): Plays a rhythmic accompaniment of eighth notes, often in triplets.
- Picc.** (Piccolo): Plays a steady eighth-note accompaniment.
- Fl.** (Flute): Plays a rhythmic accompaniment of eighth notes.
- Ob.** (Oboe): Plays a rhythmic accompaniment of eighth notes.
- Bsn.** (Bassoon): Provides a harmonic accompaniment with quarter and eighth notes.
- E♭ Cl.** (E-flat Clarinet): Plays a melodic line with quarter notes.
- B♭ Cl.** (B-flat Clarinet): Provides a harmonic accompaniment with quarter notes.
- B. Cl.** (Bass Clarinet): Provides a harmonic accompaniment with quarter notes.
- S. Sax.** (Soprano Saxophone): Provides a harmonic accompaniment with quarter notes.
- A. Sax.** (Alto Saxophone): Provides a harmonic accompaniment with quarter notes.
- T. Sax.** (Tenor Saxophone): Provides a harmonic accompaniment with quarter notes.
- B. Sax.** (Baritone Saxophone): Provides a harmonic accompaniment with quarter notes.
- B♭ Tpt.** (B-flat Trumpet): Provides a harmonic accompaniment with quarter notes.
- Hn.** (Horn): Provides a harmonic accompaniment with quarter notes.
- Tbn. 2** (Trumpet 2): Provides a harmonic accompaniment with quarter notes.
- B. Tbn.** (Baritone Trumpet): Provides a harmonic accompaniment with quarter notes.
- Euph.** (Euphonium): Provides a harmonic accompaniment with quarter notes.
- Tuba**: Provides a harmonic accompaniment with quarter notes.
- Timp.** (Timpani): Plays a rhythmic pattern of eighth notes.
- Perc. 1** (Percussion 1): Plays a rhythmic pattern of eighth notes.
- Perc. 2** (Percussion 2): Plays a rhythmic pattern of eighth notes.

This page of the musical score for Suite Monette, page 9, features a full orchestral arrangement. The score is divided into two systems. The first system includes the following instruments: C Tpt., Tbn. 1, Picc., Fl., Ob., Bsn., Eb Cl., Bb Cl., B. Cl., S. Sax., A. Sax., T. Sax., B. Sax., Bb Tpt., Hn., Tbn. 2, B. Tbn., Euph., and Tuba. The second system includes Timp., Perc. 1, and Perc. 2. The score begins at measure 74. The key signature is one flat (Bb), and the time signature is 3/4. The music is marked with a forte dynamic (ff) and includes various musical notations such as triplets, slurs, and ties. The percussion parts feature complex rhythmic patterns, including sixteenth-note runs and snare drum patterns. The woodwind and brass parts have melodic lines with slurs and ties, often marked with triplets. The string parts (not explicitly labeled but implied by the context of a full orchestral score) would typically provide harmonic support and rhythmic accompaniment.

Suite Monette

Trompete Solo

4 - Boi Bumbá

José Ursicino da Silva (Duda)

Tempo ♩ = 80 Meno ♩ = 60

4

7

Tempo ♩ = 100

15

A

20

25

B

29

Edição Flávio Gabriel

2
33

Trompete solo Suite Monette Boi Bumbá

Suite Monette

Trombone Solo

4 - Boi Bumbá

José Ursicino da Silva (Duda)

Tempo ♩ = 80

4

ff

Tempo ♩ = 100

8

f

A

12

16

20

24

f

B

16

C

43

f

47

f

2
51

Trombone solo Suite Monette Boi Bumbá

Suite Monette

Piccolo

4 - Boi Bumbá

José Ursicino da Silva (Duda)

Tempo ♩ = 80 Tempo ♩ = 100

8 2 6

21 4 7

39 4

53

61

66

71 1. 2. 3

79

mf *f* *ff*

Suite Monette

Flute 1

4 - Boi Bumbá

José Ursicino da Silva (Duda)

Tempo ♩ = 80

Meno ♩ = 60

Tempo ♩ = 100

Suite Monette

Flauta 2

4 - Boi Bumbá

José Ursicino da Silva (Duda)

Tempo ♩ = 80 Meno ♩ = 60 Tempo ♩ = 100

f 3 3 > 6 2

A 6 4

B 7 4 C

mf

44

56 *f*

62

67

71 1. 2. 3

79 *ff* 3 3

Suite Monette

Oboé 1

4 - Boi Bumbá

José Ursicino da Silva (Duda)

Tempo ♩ = 80 Meno ♩ = 60

Tempo ♩ = 100

f **>** **3** **4** **2**

A **6** **f** **3**

23 **4** **B** **7**

39 **4** **C**

mf

50

57 **f**

62

67

72 **1.** **2.** **3**

79 **ff** **3** **3**

Suite Monette

Oboé 2

4 - Boi Bumbá

José Ursicino da Silva (Duda)

Tempo ♩ = 80

Meno ♩ = 60

Tempo ♩ = 100

f

A 6

f 3

23 **B** 4 7

39 **C** 4

mf

50

57 **f**

62

67

72 1. 2. 3

79 **ff** 3 3

Suite Monette

Fagote 1

4 - Boi Bumbá

José Ursicino da Silva (Duda)

Tempo ♩ = 80 Meno ♩ = 60 Tempo ♩ = 100

17

25

37

45

52

59

66

73

79

f *f* *f* *mf* *f* *ff*

A B C

6 5 2 6 2 3

1. 2. 3

Suite Monette

Fagote 2

4 - Boi Bumbá

José Ursicino da Silva (Duda)

Tempo ♩ = 80 Meno ♩ = 60

Tempo ♩ = 100

17

25

37

45

52

59

66

73

79

f *mf* *ff*

A B C

6 5 2 2 6 2 3 3

Suite Monette

Clarinete Bb 1

4 - Boi Bumbá

José Ursicino da Silva (Duda)

Tempo ♩ = 80

Meno ♩ = 60

f 3 3 *mf*

Tempo ♩ = 100

7 *mf* **A** 6 *f* 3

20 *mf* **B** 4

35 *mf* **C** 2

47 *mf*

59 *f*

71 *f* 1. 2. *ff* 3 3

83 *f*

Suite Monette

Clarinete Bb 2

4 - Boi Bumbá

José Ursicino da Silva (Duda)

Tempo ♩ = 80

Meno ♩ = 60

7

Tempo ♩ = 100

A

6

f

B

4

mf

C

2

mf

46

58

f

69

1.

2.

3

ff

81

Suite Monette

Clarinete Bb 3

4 - Boi Bumbá

José Ursicino da Silva (Duda)

Tempo ♩ = 80

Meno ♩ = 60

6

19

33

44

55

66

79

f

mf

f

mf

ff

A

B

C

1.

2.

3

Suite Monette

Clarone

4 - Boi Bumbá

José Ursicino da Silva (Duda)

Tempo ♩ = 80 Meno ♩ = 60

Suite Monette

Soprano Sax.

4 - Boi Bumbá

José Ursicino da Silva (Duda)

Tempo ♩ = 80

Meno ♩ = 60

Tempo ♩ = 100

3 3 6 2

A

11 f

16

21

25 B 6

37

42 C mf

2
47

Sax Soprano Suite Monette Boi Bumbá

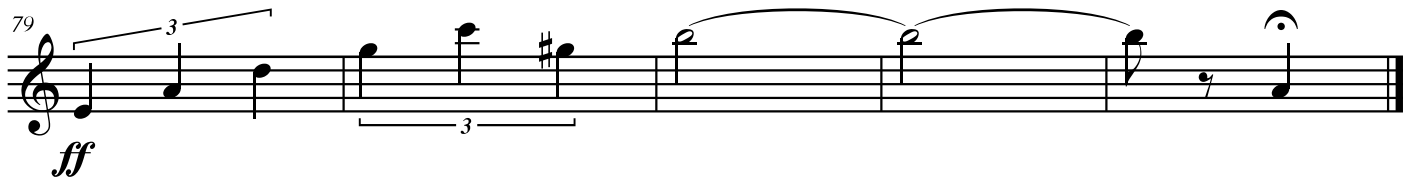
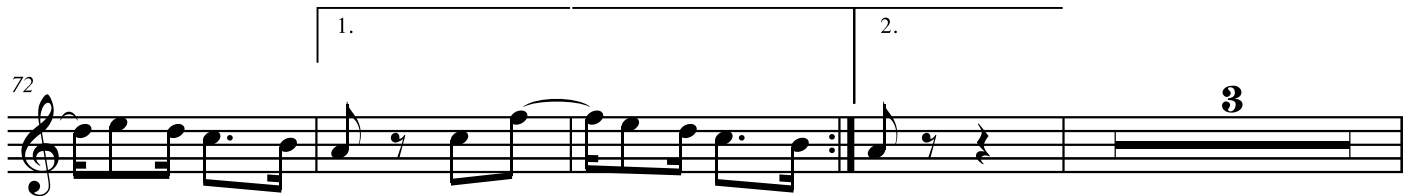
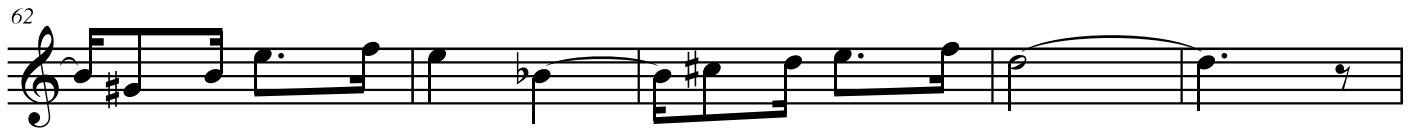
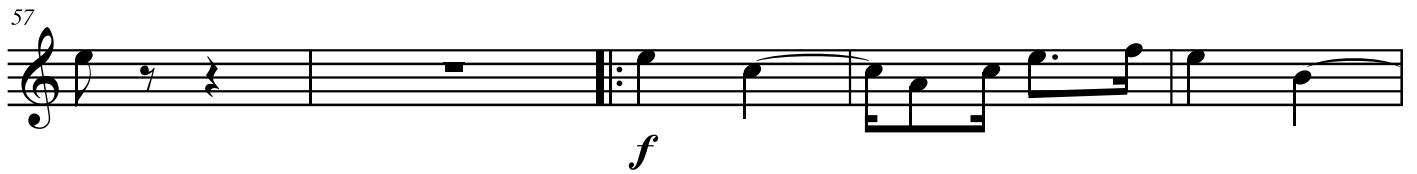
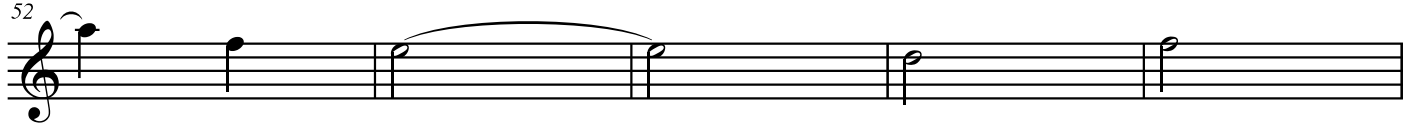
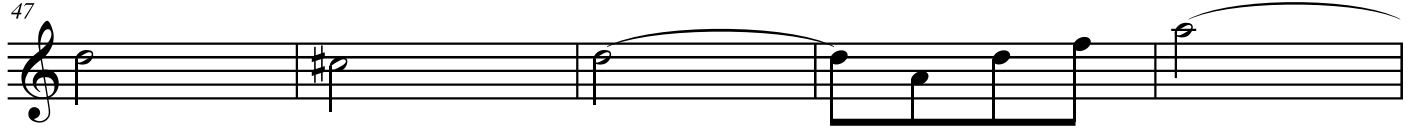

Suite Monette

Alto Sax.

4 - Boi Bumbá

José Ursicino da Silva (Duda)

Tempo ♩ = 80

Meno ♩ = 60

Tempo ♩ = 100

mf

2
46

Sax Alto 1 Suite Monette Boi Bumbá

51

59

64

69

74

81

Suite Monette

Sax Alto 2

4 - Boi Bumbá

José Ursicino da Silva (Duda)

Tempo ♩ = 80

Meno ♩ = 60

2
46

Sax Alto 2 Suite Monette Boi Bumbá

Suite Monette

Sax Tenor 1

4 - Boi Bumbá

José Ursicino da Silva (Duda)

Tempo ♩ = 80

Meno ♩ = 60

Tempo ♩ = 100

2
46

Sax Tenor 1 Suite Monette Boi Bumbá

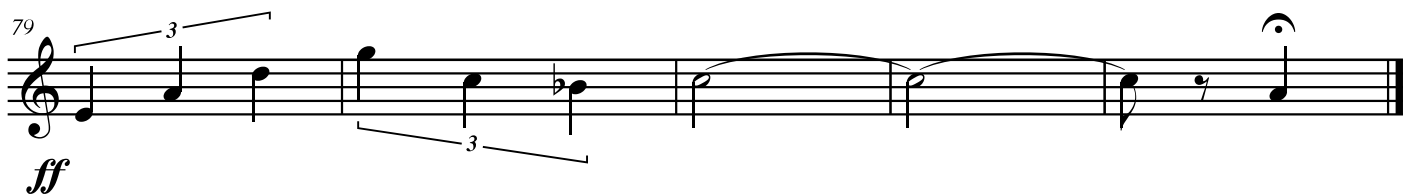
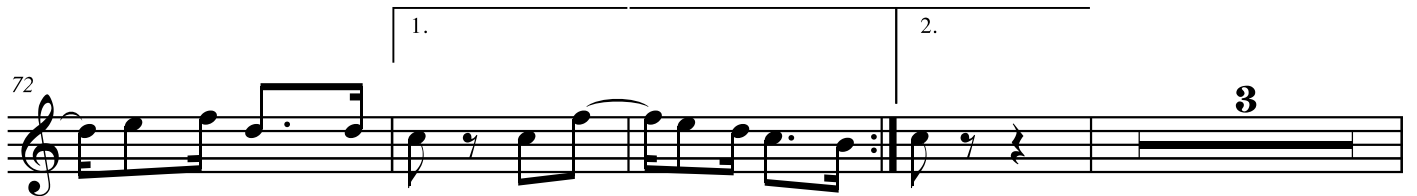
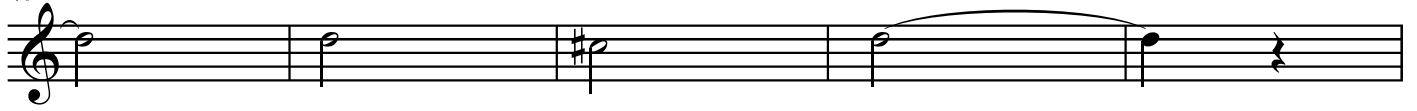

Suite Monette

Sax Tenor 2

4 - Boi Bumbá

José Ursicino da Silva (Duda)

Tempo ♩ = 80

Meno ♩ = 60

Tempo ♩ = 100

2
46

Sax Tenor 2 Suite Monette Boi Bumbá

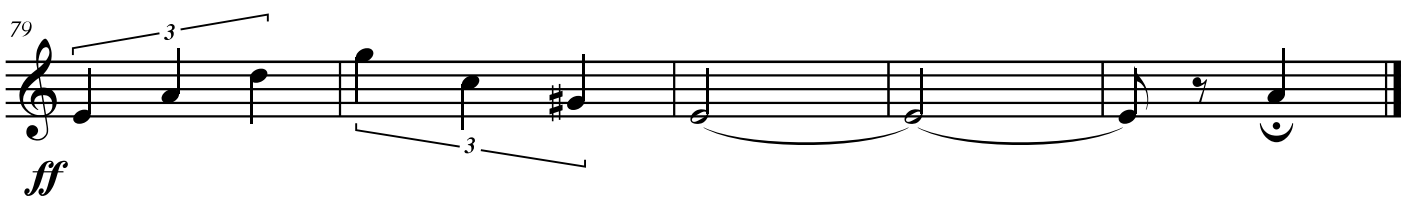
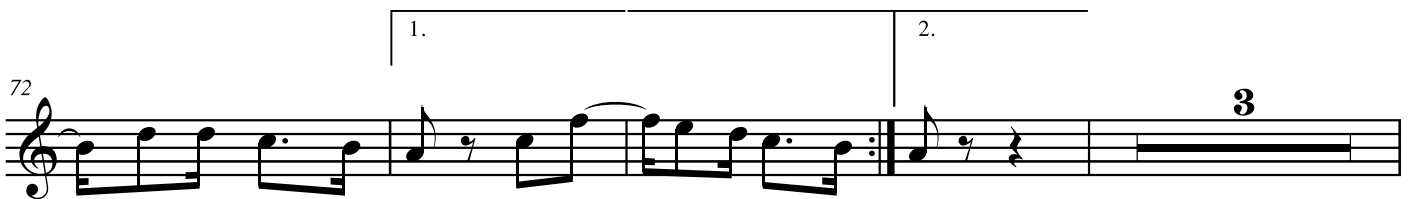
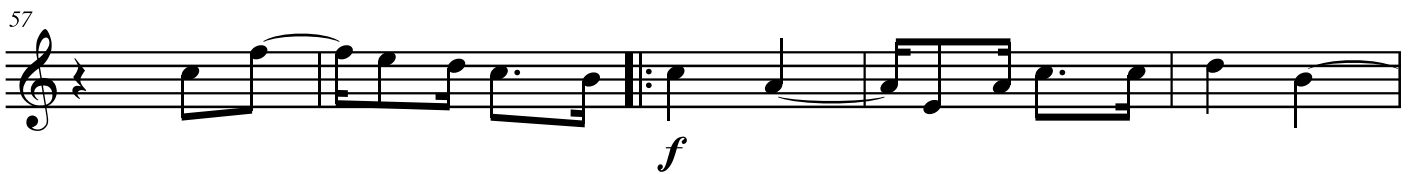
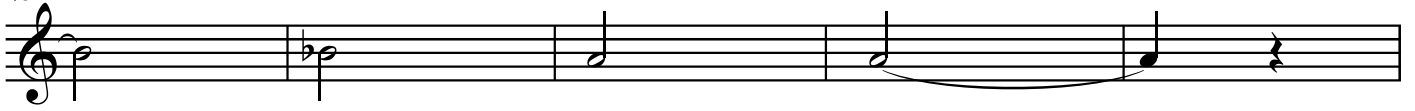

Suite Monette

Sax Baritono

4 - Boi Bumbá

José Ursicino da Silva (Duda)

Tempo ♩ = 80 Meno ♩ = 60

f *mf*

Tempo ♩ = 100

8

f A

16

25

B 7

41

C *mf*

52

2 *f*

63

1.

75

2. *ff*

Suite Monette

Trompete 1 Bb

4 - Boi Bumbá

José Ursicino da Silva (Duda)

Tempo ♩ = 80 Tempo ♩ = 100

8 2 A 16 B 16 C 16

f

60

68

1. 2.

76

3

ff

3

3

Edição Flávio Gabriel

Suite Monette

Trompete Bb 2

4 - Boi Bumbá

José Ursicino da Silva (Duda)

Tempo ♩ = 80 Tempo ♩ = 100

8 2 A 16 B 16 C 16

f

60

68

1. 2.

76

ff

Edição Flávio Gabriel

Suite Monette

Trompete Bb 3

4 - Boi Bumbá

José Ursicino da Silva (Duda)

Tempo ♩ = 80 Tempo ♩ = 100

8 2 A 16 B 16 C 16

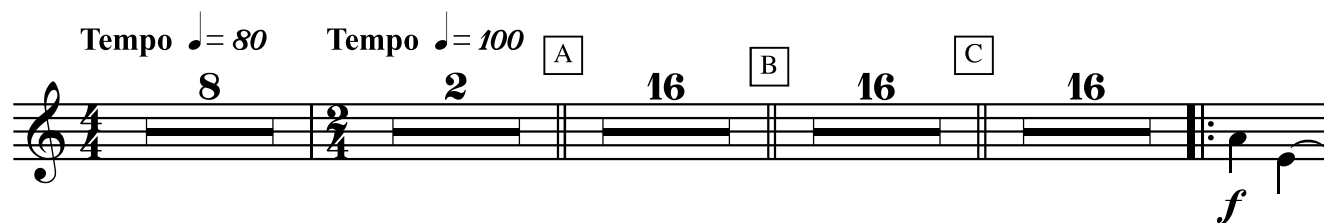

60

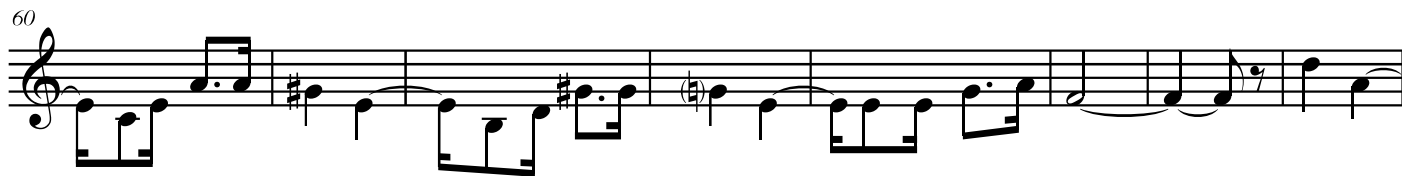

68

76

Suite Monette

Trompa 2

4 - Boi Bumbá

José Ursicino da Silva (Duda)

Tempo ♩ = 80 *Meno* ♩ = 60 Tempo ♩ = 100

f *f* *f*

12 13 13 13

44 13 *f*

65 1. 2. 3 3 3

74 *ff*

Suite Monette

Trombone 1

4 - Boi Bumbá

José Ursicino da Silva (Duda)

Tempo ♩ = 80 Tempo ♩ = 100

8 A 13

f

26 B 13 C 13

57

64

72 1. 2. 4 3 3

81

Suite Monette

Trombone 2

4 - Boi Bumbá

José Ursicino da Silva (Duda)

Tempo ♩ = 80 Tempo ♩ = 100

8 A 13

f

26 B 13 C 13

f

57

f

64

72 1. 2. 4

79

Suite Monette

Trombone 3

4 - Boi Bumbá

José Ursicino da Silva (Duda)

Tempo ♩ = 80 Tempo ♩ = 100

8

A

13

26

B

13

C

13

57

f

64

72

1.

2.

f

4

3

3

81

Suite Monette

Trombone Baixo

4 - Boi Bumbá

José Ursicino da Silva (Duda)

Tempo ♩ = 80 Tempo ♩ = 100

8 A 13

B₂ 13 C 13

59

69

1. 2.

3

3

ff

80

3

Suite Monette

Euphonium

4 - Boi Bumba

José Ursicino da Silva (Duda)

Tempo ♩ = 80 Meno ♩ = 60

f *mf*

Tempo ♩ = 100

7

f

25

f

43

59

64

70

75

ff

Suite Monette

Tuba

4 - Boi Bumba

José Ursicino da Silva (Duda)

Tempo ♩ = 80

Meno ♩ = 60

Tempo ♩ = 100

A

Tuba - Suite Monette 4 - Boi Bumbá

2
41

C

46

51

56

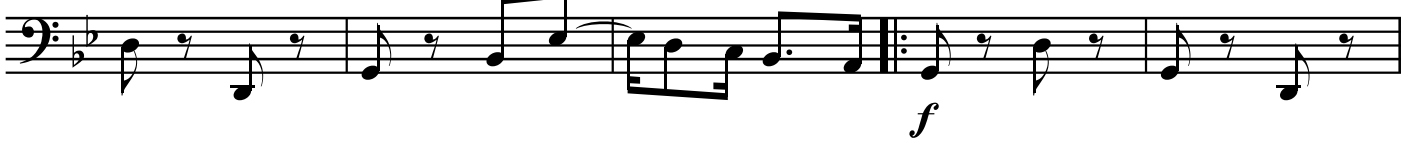

61

66

71

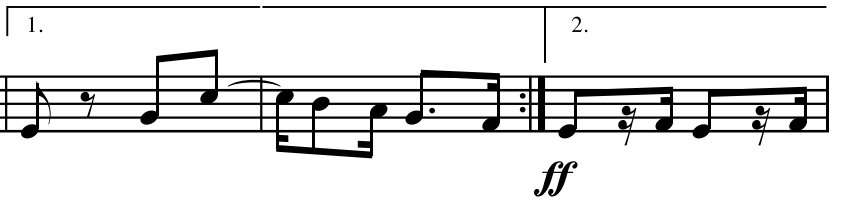

76

81

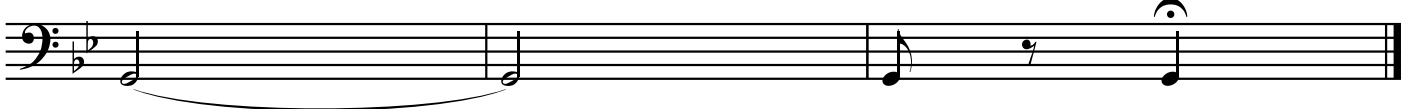

Suite Monette

Timpani

4 - Boi Bumba

José Ursicino da Silva (Duda)

Tempo $\text{♩} = 80$

Tempo $\text{♩} = 100$

A

f

15

23

B

mf

31

39

C

47

55

f

63

70

1. | 2.

ff

77

Suite Monette

Pratos e Ganzá

4 - Boi Bumba

José Ursicino da Silva (Duda)

Tempo ♩ = 80 Tempo ♩ = 100

8 2

A

f

14

20

B₂

mf

33

39

C

Pratos e Ganzá - Suite Monette Boi Bumbá

2

46

52

59

f

65

71

1. 2.

ff

78

3 3

Suite Monette

Caixa e Bombo

4 - Boi Bumba

José Ursicino da Silva (Duda)

Tempo ♩ = 80 Tempo ♩ = 100

8 2

A

15

23

B

31

39

C

47

55

63

71

79

f

mf

ff