

# Suite Monette

## 1 - Ciranda

José Ursicino da Silva (Duda)

Grade

Tempo ♩ = 90

♩ = 105

11

Tpt. S.

Tbn. S.

Req.

Cl. Bb.

Cline.

Sx. A.

T Sx.

B. Sx.

Tuba

Pts. Gnz.

Cx. Bmb.

16

Tpt. S.

Tbn. S.

Fl.

Ob.

Fag.

Req.

Cl. Bb.

Cline.

Sx. S.

B. Sx.

Tuba

Pts. Gnz.

Cx. Bmb.

pp

28

Tpt. S. *mf*

Tbn. S.

Picc.

Fl.

Ob.

Fag.

Req.

Cl. Bb. *pp*

Cln. *pp*

Sx. S. *pp*

Sx. A. *pp*

T Sx.

B. Sx.

Tpt. Bb.

Tpa.

Tbn.

Tbn. B.

Euph.

Tuba

Timp.

Pts. Gnz.

Cx. Bmb.

This page of the musical score for Suite Monette, page 7, features the following instruments and parts:

- Woodwinds:** Piccolo (Picc.), Flute (Fl.), Oboe (Ob.), Bassoon (Fag.), Clarinet in B-flat (Cl. Bb.), Clarinet in E-flat (Cln.), Saxophone Soprano (Sx. S.), Saxophone Alto (Sx. A.), Tenor Saxophone (T Sx.), and Bass Saxophone (B. Sx.).
- Brass:** Trumpet in C (Tpt. S.), Trumpet in B-flat (Tpt. Bb.), Trombone (Tbn.), Trombone in B-flat (Tbn. B.), Euphonium (Euph.), and Tuba.
- Other Instruments:** Timpani (Timp.), Percussion/Gong (Pts. Gnz.), and Cymbals/Bombard (Cx. Bmb.).

# Suite Monette

Trompete Solo em Dó

1 - Ciranda

José Ursicino da Silva (Duda)

Tempo  $\text{♩} = 90$   $\text{♩} = 105$

5 *ff* 3 3 3 3 3 3

9 *f* §

13 *pp* A

17

21 B *ff*

25

29 C *mf*

33

36

39 D 7 *D.S. al Coda*  $\text{⊕}$

# Suite Monette

## 1 - Ciranda

José Ursicino da Silva (Duda)

Trombone Solo

Tempo ♩ = 90

Tempo ♩ = 105

*ff*

3 3 3 3 3 3

5

*f*

9

13

*pp*

A

17

21

Trombone Solo - Suite Monette 1 Ciranda

2 [B]  
24

*ff*

29

[D]  
40

*mf*

42

44

46

*f*

# Suite Monette

Piccolo

1 - Ciranda

José Ursicino da Silva (Duda)

Tempo ♩ = 90

♩ = 105

7 *ff*

5 2 8 A 7

6

23 B *ff*

27

32 C 8 D 7 *mf*

48 *D.S. al Coda*

# Suite Monette

Flauta 1

1 - Ciranda

José Ursicino da Silva (Duda)

Tempo ♩ = 90

6 7 *ff* ♩ = 105

5 *mf* 8

A 16 *pp*

20

B 24 *ff*

28

C 32 8 D 7 *mf*

48 *D.S. al Coda*

# Suite Monette

## 1 - Ciranda

José Ursicino da Silva (Duda)

Flauta 2

Tempo ♩ = 90

5

*mf*

**A**

16

*pp*

20

**B**

24

*ff*

28

**C**

32

**D**

48

*D.S. al Coda*

*ff*

*mf*

*ff*

♩ = 105

8

8

8

7

8

7

8

7

# Suite Monette

## 1 - Ciranda

José Ursicino da Silva (Duda)

Oboé 1

Tempo  $\text{♩} = 90$

$\text{♩} = 105$

5 *mf*

A

16 *pp*

20

B

24 *ff*

28

C

D

32 *mf*

48 *D.S. al Coda*

# Suite Monette

## 1 - Ciranda

José Ursicino da Silva (Duda)

Oboé 2

Tempo  $\text{♩} = 90$

5

*mf*

16

*pp*

20

24

*ff*

28

32

*mf*

48

*D.S. al Coda*

$\text{♩} = 105$

7

*ff*

8

A

B

C

D

8

7

8

7

# Suite Monette

Requinta

1 - Ciranda

José Ursicino da Silva (Duda)

Tempo  $\text{♩} = 90$   $\text{♩} = 105$

6

17

22

27

32

37

48

*ff* *mf* *pp* *ff* *pp* *mf*

**A** **B** **C** **D**

*D.S. al Coda*

# Suite Monette

## 1 - Ciranda

José Ursicino da Silva (Duda)

Clarinete Bb 1

Tempo ♩ = 90

5

9

13

17

21

25

*ff*

*mf*

*f*

*pp*

*ff*

Clarinete 1 Suite Monette - 1 Ciranda

2  
29

*pp*

33

37

*D*

7

47

*mf*

*D.S. al Coda*

*mf*

*D.S. al Coda*

# Suite Monette

## 1 - Ciranda

José Ursicino da Silva (Duda)

Clarinete Bb 2

Tempo ♩ = 90

6  
7  
*ff*

5  
*mf* *f*

13  
*pp* A

21  
*ff* B

Clarinete 2 - Suite Monette - 1 Ciranda

2  
29

*pp*

33

37

*D* *7*

47

*D.S. al Coda*

*mf*

# Suite Monette

## 1 - Ciranda

José Ursicino da Silva (Duda)

Clarinete Bb 3

Tempo ♩ = 90

6 7 *ff*

5 *mf* *f*

9

13 *pp* A

17

21 *ff* B

25

Clarinete 3 - Suite Monette 1 Ciranda

C

2  
29

*pp*

33

37

D

7

47

*mf*

D.S. al Coda

# Suite Monette

Clarone

1 - Ciranda

José Ursicino da Silva (Duda)

Tempo ♩ = 90

♩ = 105

6

11

A

16

21

B

26

C

32

36

D

47

D.S. al Coda

mf

pp

ff

mf

f

# Suite Monette

## 1 - Ciranda

José Ursicino da Silva (Duda)

Fagote 1

Tempo ♩ = 90

♩ = 105

*fp* *ff*

5

*mf*

A

16

*pp*

20

B

24

*ff*

28

C

32

D

*mf*

48

*D.S. al Coda*

# Suite Monette

## 1 - Ciranda

José Ursicino da Silva (Duda)

Fagote 2

Tempo ♩ = 90

♩ = 105

*fp*  $\triangleleft$  *ff*

5 *mf* 8

A 16 *pp*

20

B 24 *ff*

28

C 32 8 D 7 *mf*

48 *D.S. al Coda*

# Suite Monette

Sax Soprano

1 - Ciranda

José Ursicino da Silva (Duda)

Tempo ♩ = 90

6 *ff* *mf*

6 *pp*

18

23 *ff*

29 *pp*

35 *mf*

47 *mf* *D.S. al Coda*

# Suite Monette

## 1 - Ciranda

José Ursicino da Silva (Duda)

Sax Alto 1

Tempo ♩ = 90

♩ = 105

*ff*

5 *mf*

15 *ff*

25

29

39 *pp*

43

47 *D.S. al Coda*

A B C D

6 7 7 7

# Suite Monette

## 1 - Ciranda

José Ursicino da Silva (Duda)

Sax Alto 2

Tempo ♩ = 90

♩ = 105

5

15

25

29

39

43

47

*ff*

*mf*

*ff*

*pp*

*D.S. al Coda*

A B C D

# Suite Monette

## 1 - Ciranda

José Ursicino da Silva (Duda)

Sax Tenor 1

Tempo ♩ = 90

♩ = 105

5

15

25

29

39

43

47

*ff*

*mf*

*ff*

*pp*

*D.S. al Coda*

A

B

C

D

6

7

6

7

7

7

# Suite Monette

## 1 - Ciranda

José Ursicino da Silva (Duda)

Sax Tenor 2

Tempo ♩ = 90

♩ = 105

6 *ff*

5 *mf*

15 A 7 B

25

29 C 7

39 D *pp*

43

47 *D.S. al Coda*

51

# Suite Monette

Sax. Baritono

1 - Ciranda

José Ursicino da Silva (Duda)

Tempo ♩ = 90

♩ = 105

*fp*  $\triangleleft$  *ff* *mf*

6  $\$$  *f*

11

[A] 16 *pp*

21 [B]  $\triangleleft$  *ff*

26  $\emptyset$

[C] 32 7 [D] *pp*

42

47 *D.S. al Coda*  $\emptyset$

# Suite Monette

## 1 - Ciranda

José Ursicino da Silva (Duda)

Trompete em Sib 1

Tempo ♩ = 90

♩ = 105

5

*ff*

*mf*

6

7

8

A

B

16

*ff*

26

30

C

D

48

*D.S. al Coda*

# Suite Monette

## 1 - Ciranda

José Ursicino da Silva (Duda)

Trompete em Sib 2

Tempo ♩ = 90

♩ = 105

5

*mf*

6

7

8

16

*ff*

26

30

48

*D.S. al Coda*

# Suite Monette

## 1 - Ciranda

José Ursicino da Silva (Duda)

Trompete em Sib 3

Tempo ♩ = 90

♩ = 105

5

*mf*

6

8

A

16

7

B

*ff*

26

C

D

30

8

8

48

*D.S. al Coda*

# Suite Monette

## 1 - Ciranda

José Ursicino da Silva (Duda)

Trompa em Fá

Tempo ♩ = 90

♩ = 105

*ff*

5

*mf*

A

16

*ff*

26

30

*ff*

D

40

*ff*

*D.S. al Coda*

# Suite Monette

## 1 - Ciranda

José Ursicino da Silva (Duda)

Trompa em Fá 2

Tempo ♩ = 90

♩ = 105

*ff*

5

*mf*

A

16

*ff*

26

30

*ff*

D

40

*ff*

# Suite Monette

## 1 - Ciranda

José Ursicino da Silva (Duda)

Trombone 1

Tempo ♩ = 90

♩ = 105

*ff*

5

*mf*

A

16

*ff*

26

30

*ff*

48

*D.S. al Coda*

# Suite Monette

## 1 - Ciranda

José Ursicino da Silva (Duda)

Trombone 2

Tempo ♩ = 90

♩ = 105

ff

5  
mf

A  
16  
7 B  
ff

26

30  
C  
D  
8 8

48  
D.S. al Coda

# Suite Monette

## 1 - Ciranda

José Ursicino da Silva (Duda)

Trombone 3

Tempo ♩ = 90

♩ = 105

*ff*

5

*mf*

A

16

*ff*

26

30

*ff*

48

*D.S. al Coda*

*ff*

# Suite Monette

Trombone Baixo

1 - Ciranda

José Ursicino da Silva (Duda)

Tempo ♩ = 90

♩ = 105

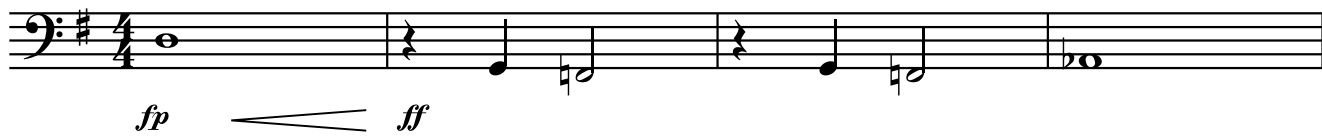

*fp*  $\curvearrowright$  *ff*

5

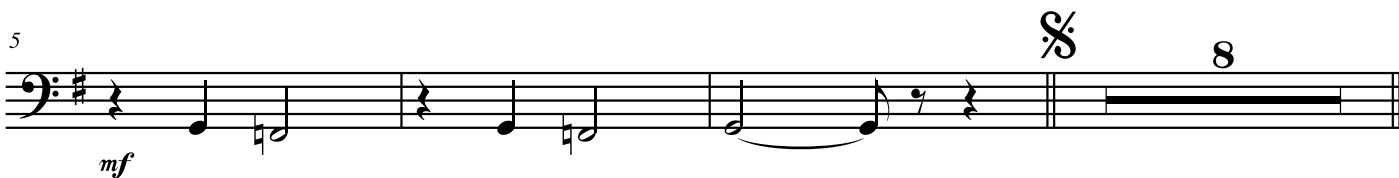

*mf*

A

16

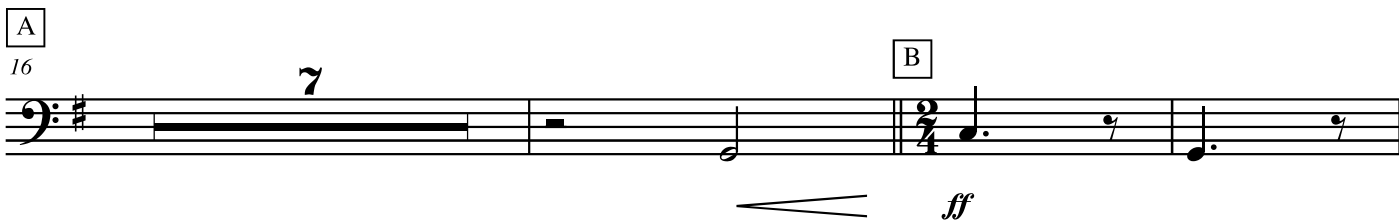

*ff*

26

30

48

*D.S. al Coda*

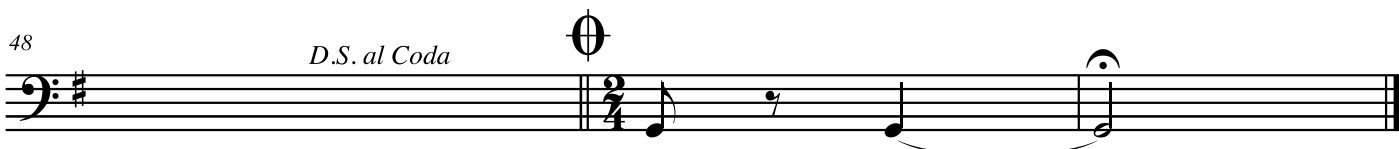

# Suite Monette

Euphonium

1 - Ciranda

José Ursicino da Silva (Duda)

Tempo ♩ = 90

♩ = 105

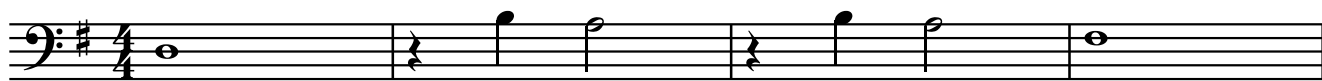

*fp*  *ff*

5

*mf*

A

B

 *ff*

26

30

⊙

C

D

48

*D.S. al Coda*

⊙

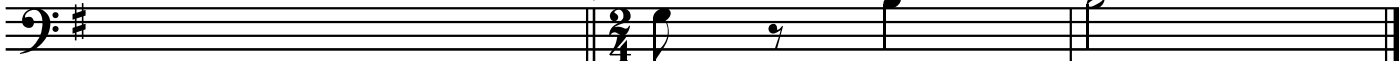

# Suite Monette

Tuba

## 1 - Ciranda

José Ursicino da Silva (Duda)

Tempo ♩ = 90

♩ = 105

*fp*  $\triangleleft$  *ff*

5 *mf* *f*

9

13 *pp*

17

21 *ff*

25

29

40 *D.S. al Coda*

A

B

C

D

# Suite Monette

Pratos e Ganzá

1 - Ciranda

José Ursicino da Silva (Duda)

Tempo ♩ = 90

♩ = 105

# Suite Monette

Caixa e Bombo

1 - Ciranda

José Ursicino da Silva (Duda)

Tempo ♩ = 90

♩ = 105

ff mf

6 § f

10

14 A pp

18

22 B ff

30 C D D.S. al Coda

# Suite Monette

Timpanos

1 - Ciranda

José Ursicino da Silva (Duda)

Tempo ♩ = 90

♩ = 105

*fp*  $\curvearrowright$  *ff*

5

*mf* 8

7

A B

*ff*

28

32

C D

*D.S. al Coda*