

TENENTE OSCAR MARRETA

Manoel Passinha  
Digitalização Sibelius: Sgt Almiro

♩=116

- Woodwinds: Flauta in C, Requieta in Eb, 1° Clarinete in Bb, 2° Clarinete in Bb, 3° Clarinete in Bb, Saxofone Alto, Saxofone Tenor, Saxofone Baritono.
- Brass: 1° Trompa in F, 2° Trompa in F, 3° Trompa in F, 1° Trompete Bb, 2° Trompete Bb, 3° Trompete Bb, 1° Trombone, 2° Trombone, 3° Trombone, Bombardino in C, Bombardino Bb, Baritono in Bb, Tuba in Bb, Tuba in Eb.
- Percussion: Bombo, Pratos, Caixa.

17

Reg.

Fl.

Eb Req.

Cl.

Cl.

Cl.

A. Sax.

T. Sax.

B. Sax.

Hn.

Hn.

Hn.

Tpt.

Tpt.

Tpt.

Tbn.

Tbn.

Tbn.

Euph.

Euph.

Bar.

Tub Bb.

Tub Eb.

Bomb.

Pts.

Cx.

31

Reg.  
Fl.  
E♭ Req.  
Cl.  
Cl.  
Cl.  
A. Sax.  
T. Sax.  
B. Sax.  
Hn.  
Hn.  
Hn.  
Tpt.  
Tpt.  
Tpt.  
Tbn.  
Tbn.  
Tbn.  
Euph.  
Euph.  
Bar.  
Tub Bb.  
Tub Eb.  
Bomb.  
Pts.  
Cx.

47

Reg.  
Fl.  
Eb Req.  
Cl.  
Cl.  
Cl.  
A. Sax.  
T. Sax.  
B. Sax.  
Hn.  
Hn.  
Hn.  
Tpt.  
Tpt.  
Tpt.  
Tbn.  
Tbn.  
Tbn.  
Euph.  
Euph.  
Bar.  
Tub Bb.  
Tub Eb.  
Bomb.  
Pts.  
Cx.

64

Reg. *p*

Fl. *p*

Eb Req. *p*

Cl. *p*

Cl. *p*

Cl. *p*

A. Sax. *p*

T. Sax. *p*

B. Sax. *p*

Hn. *p*

Hn. *p*

Hn. *p*

Tpt. *p*

Tpt. *p*

Tpt. *p*

Tbn. *p*

Tbn. *p*

Tbn. *p*

Euph. *p*

Euph. *p*

Bar. *p*

Tub Bb. *p*

Tub Eb. *p*

Bomb. *p*

Pts. *p*

Cx. *p*

1.

96

Reg.  
Fl.  
Eb Req.  
Cl.  
Cl.  
Cl.  
A. Sax.  
T. Sax.  
B. Sax.  
Hn.  
Hn.  
Hn.  
Tpt.  
Tpt.  
Tpt.  
Tbn.  
Tbn.  
Tbn.  
Euph.  
Euph.  
Bar.  
Tub Bb.  
Tub Eb.  
Bomb.  
Pts.  
Cx.

129

Reg.  
Fl.  
Eb Req.  
Cl.  
Cl.  
Cl.  
A. Sax.  
T. Sax.  
B. Sax.  
Hn.  
Hn.  
Hn.  
Tpt.  
Tpt.  
Tpt.  
Tbn.  
Tbn.  
Tbn.  
Euph.  
Euph.  
Bar.  
Tub Bb.  
Tub Eb.  
Bomb.  
Pts.  
Cx.

143

Reg.  
Fl.  
Eb Req.  
Cl.  
Cl.  
Cl.  
A. Sax.  
T. Sax.  
B. Sax.  
Hn.  
Hn.  
Hn.  
Tpt.  
Tpt.  
Tpt.  
Tbn.  
Tbn.  
Tbn.  
Euph.  
Euph.  
Bar.  
Tub Bb.  
Tub Eb.  
Bomb.  
Pts.  
Cx.

158

Reg.  
Fl.  
Eb Req.  
Cl.  
Cl.  
Cl.  
A. Sax.  
T. Sax.  
B. Sax.  
Hn.  
Hn.  
Hn.  
Tpt.  
Tpt.  
Tpt.  
Tbn.  
Tbn.  
Tbn.  
Euph.  
Euph.  
Bar.  
Tub Bb.  
Tub Eb.  
Bomb.  
Pts.  
Cx.

174

Reg.  
Fl.  
Eb Req.  
Cl.  
Cl.  
Cl.  
A. Sax.  
T. Sax.  
B. Sax.  
Hn.  
Hn.  
Hn.  
Tpt.  
Tpt.  
Tpt.  
Tbn.  
Tbn.  
Tbn.  
Euph.  
Euph.  
Bar.  
Tub Bb.  
Tub Eb.  
Bomb.  
Pts.  
Cx.

189

1. 2. 3.

Reg. *p* *f*

Fl. *p* *f*

Eb Req. *p* *f*

Cl. *p* *f*

Cl. *p* *f*

Cl. *p* *f*

A. Sax. *f*

T. Sax. *p* *f*

B. Sax. *f*

Hn. *f*

Hn. *f*

Hn. *f*

Tpt. *f*

Tpt. *f*

Tpt. *f*

Tbn. *f*

Tbn. *f*

Tbn. *f*

Euph. *f*

Euph. *f*

Bar. *f*

Tub Bb. *f*

Tub Eb. *f*

Bomb. *f*

Pts. *f*

Cx. *f*

205

Reg.  
Fl.  
Eb Req.  
Cl.  
Cl.  
Cl.  
A. Sax.  
T. Sax.  
B. Sax.  
Hn.  
Hn.  
Hn.  
Tpt.  
Tpt.  
Tpt.  
Tbn.  
Tbn.  
Tbn.  
Euph.  
Euph.  
Bar.  
Tub Bb.  
Tub Eb.  
Bomb.  
Pts.  
Cx.

220

Reg.  
Fl.  
Eb Req.  
Cl.  
Cl.  
Cl.  
A. Sax.  
T. Sax.  
B. Sax.  
Hn.  
Hn.  
Hn.  
Tpt.  
Tpt.  
Tpt.  
Tbn.  
Tbn.  
Tbn.  
Euph.  
Euph.  
Bar.  
Tub Bb.  
Tub Eb.  
Bomb.  
Pts.  
Cx.

231

1. 2.

Reg. *p* *ff*

Fl. *p* *ff*

Euph. *p* *ff*

Cl. *p* *ff*

Cl. *p* *ff*

Cl. *p* *ff*

A. Sax. *p* *ff*

T. Sax. *p* *ff*

B. Sax. *p* *ff*

Hn. *p* *ff*

Hn. *p* *ff*

Hn. *p* *ff*

Tpt. *p* *ff*

Tpt. *p* *ff*

Tpt. *p* *ff*

Tbn. *p* *ff*

Tbn. *p* *ff*

Tbn. *p* *ff*

Euph. *p* *ff*

Euph. *p* *ff*

Bar. *p* *ff*

Tub Bb. *p* *ff*

Tub Eb. *p* *ff*

Bomb. *p* *ff*

Psn. *p* *ff*

Cx. *p* *ff*

# TENENTE OSCAR MARRETA

Manoel Passinha  
Digitalização Sibelius: Sgt Almiro

♩=116

Regencia  
TENENTE OSCAR MARRETA  
2º Parte

122

*p*

133

*3*

145

*3*

159

*3*

174

*3*

188

*1.* *2.* *p*

199

*f* *3*

209

*3*

220

*3* *3*

231

*1.* *2.* *p*

239

*p* *ff*

# TENENTE OSCAR MARRETA

Manoel Passinha  
Digitalização Sibelius: Sgt Almiro

$\text{♩} = 116$   
*f*

13

22 **3**

31

41

53

65 *p*

74 1. 2. *f*

83

93

102 **3**

113 1. 2.

Flauta in C  
TENENTE OSCAR MARRETA  
2º Parte

123 **4**

138

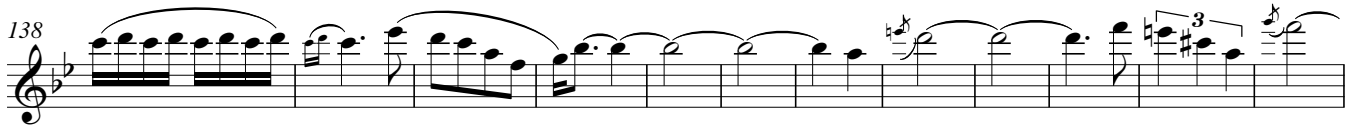

150 **3** **3** **3** **3** **16**

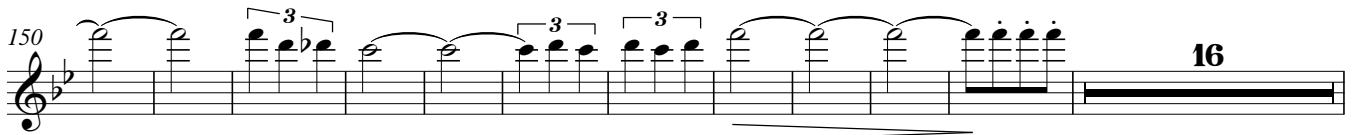

177 **3** **3** **3**

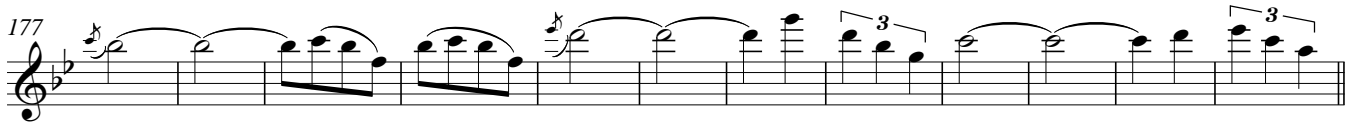

189 **1.** **3** **2.** *p*

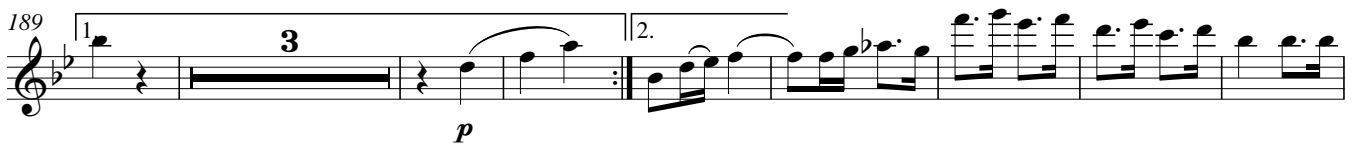

200 **3** **3** **3** **3** **3** **3** **3** **3** **3** *f*

210 **3** **3** **3** **3** **3** **3** **3** **3** **3**

221 **3**

231 **1.** **2.** *p*

239 *p* *ff*

# TENENTE OSCAR MARRETA

Manoel Passinha  
Digitalização Sibelius: Sgt Almiro

♩=116

*f*

13

22

32

43

55

67

75

83

93

102

113

*p*

*f*

Requinta in E♭  
TENENTE OSCAR MARRETA  
2º Parte

123 **4** **3**

138 **3**

150 **3** **3** **3** **16**

177 **3**

189 **1.** **3** **2.** *p*

200 **3** **3** **3** **3** **3** **3** *f*

210 **3** **3** **3**

220 **3**

231 **1.** **2.** *p*

239 *p* *ff*

# TENENTE OSCAR MARRETA

Manoel Passinha  
Digitalização Sibelius: Sgt Almiro

$\text{♩} = 116$

1

13

22

32

43

55

67

78

88

97

1° Clarinete in B $\flat$   
TENENTE OSCAR MARRETA  
2° Parte

109

1.

2.

119

4

132

3

144

3

3

3

3

158

16

184

3

3

1.

3

2.

p

197

3

3

f

208

3

3

3

3

3

219

3

3

230

1.

2.

p

238

p

ff

# TENENTE OSCAR MARRETA

Manoel Passinha  
Digitalização Sibelius: Sgt Almiro

$\text{♩} = 116$

1

13

22

32

43

55

67

78

88

97

2° Clarinete in B $\flat$   
TENENTE OSCAR MARRETA  
2° Parte

109

119

132

144

158

184

197

208

219

231

239

# TENENTE OSCAR MARRETA

Manoel Passinha  
Digitalização Sibelius: Sgt Almiro

♩=116

# TENENTE OSCAR MARRETA

Manoel Passinha  
Digitalização Sibelius: Sgt Almiro

♩=116

*f*

13

25

34

45

58

*p*

68

79

1. 2.

*f*

90

100

3

112

1. 2.

123

4

Saxofone Alto  
TENENTE OSCAR MARRETA  
2° Parte

127

139

152

166

177

189

201

213

225

236

# TENENTE OSCAR MARRETA

Manoel Passinha  
Digitalização Sibelius: Sgt Almiro

♩=116

Saxofone Tenor  
TENENTE OSCAR MARRETA  
2° Parte

123 *p*

135

147

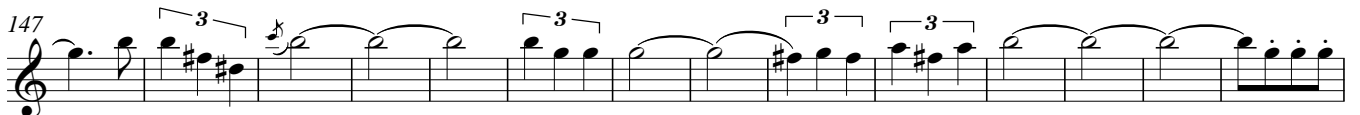

161

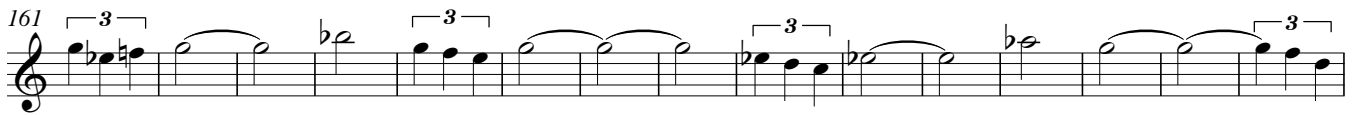

176

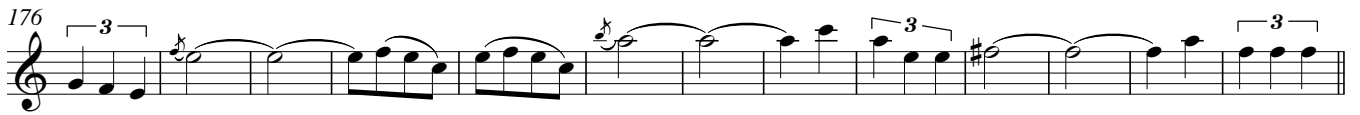

189

201

212

222

231

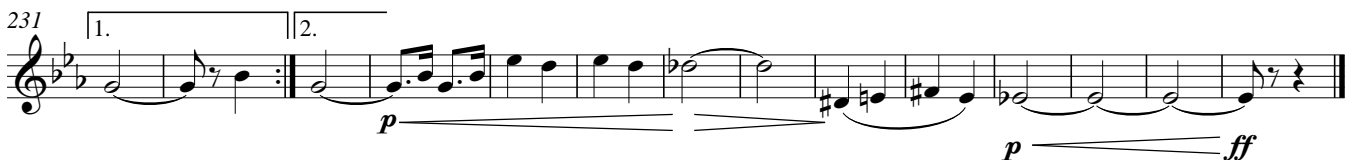

# TENENTE OSCAR MARRETA

Manoel Passinha  
Digitalização Sibelius: Sgt Almiro

♩=116

*f*

13

24 *2*

36

48

60 *p*

69

79 1. 2. *f*

89

100

111 1. 2.

121 *p*

Saxofone Barítono  
TENENTE OSCAR MARRETA  
2° Parte

129

140

150

160

171

180

189

200

211

221

231

# TENENTE OSCAR MARRETA

Manoel Passinha  
Digitalização Sibelius: Sgt Almiro

♩=116

1° Trompa in F  
TENENTE OSCAR MARRETA  
2° Parte

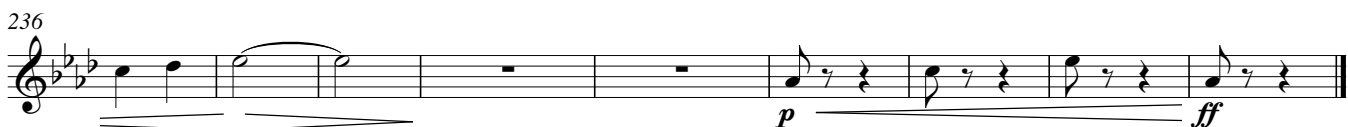

# TENENTE OSCAR MARRETA

Manoel Passinha  
Digitalização Sibelius: Sgt Almiro

♩=116

*f*

6

2

17

6

33

43

53

63

*p*

71

79

1. 2.

*f*

88

98

4

110

1. 2.

120

*p*

2° Trompa in F  
TENENTE OSCAR MARRETA  
2° Parte

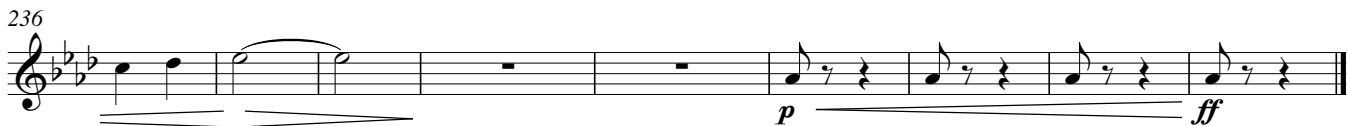

# TENENTE OSCAR MARRETA

Manoel Passinha  
Digitalização Sibelius: Sgt Almiro

♩=116

*f*

6

2

18

6

34

44

54

64

*p*

74

1. | 2.

83

*f*

93

102

4

113

1. | 2.

123

*p*

3° Trompa in F  
TENENTE OSCAR MARRETA  
2° Parte

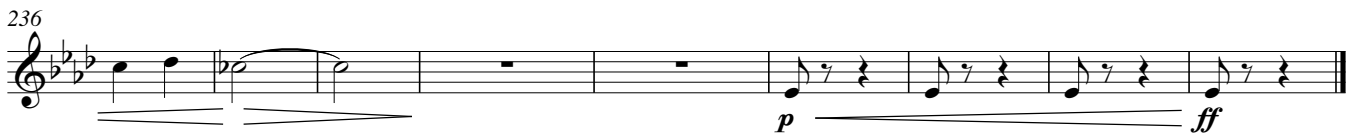

# TENENTE OSCAR MARRETA

Manoel Passinha  
Digitalização Sibelius: Sgt Almiro

♩=116

*f*

6

15

3

3

3

3

26

33

16

8

65

*p*

3

6

79

1.

2.

*f*

90

100

5

113

1.

2.

123

*p*

133

142

1° Trompete B♭  
TENENTE OSCAR MARRETA  
2° Parte

149

158

170

181

189

200

210

221

231

239

3° Trompete B $\flat$

# TENENTE OSCAR MARRETA

Manoel Passinha  
Digitalização Sibelius: Sgt Almiro

$\text{♩} = 116$

6

*f*

14

*3*

26

33

*16*

57

*8*

*p*

71

*6*

1. 2.

*f*

83

93

101

*5*

3° Trompete B♭  
TENENTE OSCAR MARRETA  
2° Parte

111

1. 2.

120

*p*

128

32

169

11

189

1. 2.

198

*f*

207

3

218

3

228

1. 2. *p*

237

*p* *ff*

# TENENTE OSCAR MARRETA

Manoel Passinha  
Digitalização Sibelius: Sgt Almiro

♩=116

1° Trombone  
TENENTE OSCAR MARRETA  
2° Parte

123 *p* **32**

162

176 **11** 1.

193 2. *f*

201

211

221

231 1. 2. *p* **2**

238 *p* *ff*

# TENENTE OSCAR MARRETA

Manoel Passinha  
Digitalização Sibelius: Sgt Almiro

♩=116

*f*

12

23

33

44

56

66

*p*

79

*f*

88

99

5

113

1. 2.

1. 2.

2° Trombone  
TENENTE OSCAR MARRETA  
2° Parte

123 *p* **32** 3

162

176 **11** 1.

193 2. *f*

201

211

221

231 2 *p*

238 *p* *ff*

3° Trombone  
TENENTE OSCAR MARRETA  
2° Parte

111

121

129

169

189

199

208

219

229

237

# TENENTE OSCAR MARRETA

Manoel Passinha  
Digitalização Sibelius: Sgt Almiro

♩=116

*f*

13

21

30

40

52

64

*p*

73

79

90

102

113

Bombardino in C  
TENENTE OSCAR MARRETA  
2° Parte

123

*p*

134

143

151

161

175

185

199

*f*

209

220

231

*p* *ff*

# TENENTE OSCAR MARRETA

Manoel Passinha  
Digitalização Sibelius: Sgt Almiro

♩=116

*f*

13

21

30

40

52

63

*p*

71

79

*f*

90

102

112

Bombardino Bb  
TENENTE OSCAR MARRETA  
2º Parte

123

*p*

133

142

150

159

171

181

189.1. **6** 2.

*f*

201

212

222

231

*p* *ff*

# TENENTE OSCAR MARRETA

Manoel Passinha  
Digitalização Sibelius: Sgt Almiro

♩=116

Baritono in Bb  
TENENTE OSCAR MARRETA  
2° Parte

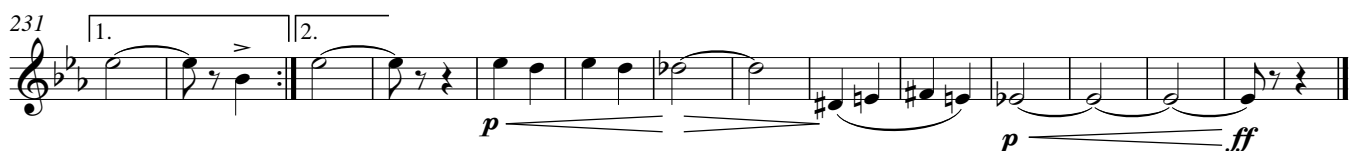
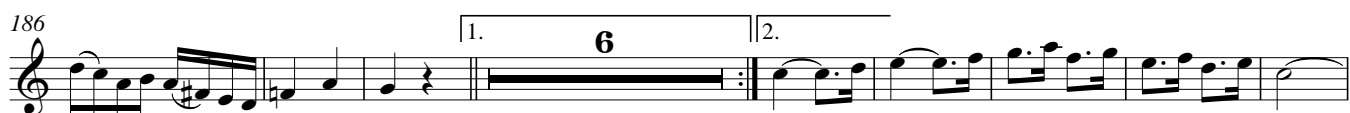

# TENENTE OSCAR MARRETA

Manoel Passinha  
Digitalização Sibelius: Sgt Almiro

$\text{♩} = 116$

*f*

13

24 **2**

36

48

60 *p*

69

79 1. 2. *f*

89

100

111 1. 2.

121 *p*

Tuba in B $\flat$   
TENENTE OSCAR MARRETA  
2 $^{\circ}$  Parte

129

140

151

161

173

184

193

201

214

227

235

# TENENTE OSCAR MARRETA

Manoel Passinha  
Digitalização Sibelius: Sgt Almiro

$\text{♩} = 116$

*f*

13

24

36

48

60

69

79

89

100

111

121

*p*

Tuba in Eb  
TENENTE OSCAR MARRETA  
2° Parte

129

140

151

161

173

181

189

200

211

221

231

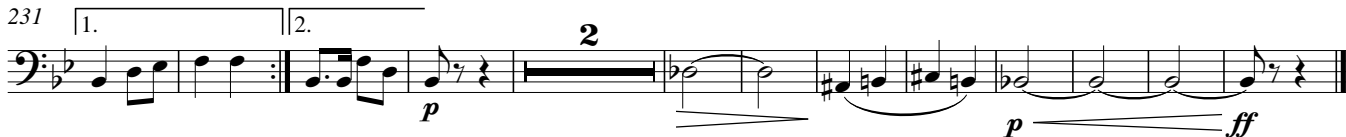

Bombo

# TENENTE OSCAR MARRETA

Manoel Passinha  
Digitalização Sibelius: Sgt Almiro

♩=116

6

*f*

16

28

41

55

*p*

67

79 1. 2.

*f*

89

99

3

111 1. 2.

121

*p*

Bombo  
TENENTE OSCAR MARRETA  
2º Parte

129

138

148

158

168

178

188

199

209

219

229

237

# TENENTE OSCAR MARRETA

Manoel Passinha

Digitalização Sibelius: Sgt Almiro

$\text{♩} = 116$

**f**

6

16

**2**

29

43

57

**p**

68

79

**f**

90

100

**3**

112

123

**p**

Pratos  
TENENTE OSCAR MARRETA  
2º Parte

129

139

149

159

169

179

189

200   
*f*

210

220

230   
*p* **2**

238   
*p* *ff*

# TENENTE OSCAR MARRETA

Manoel Passinha  
Digitalização Sibelius: Sgt Almiro

♩=116

18 *f*

33

43

53

63

71 *p*

79 1. 2. *f*

90

101

113 1. 2.

123 *p*

Caixa  
TENENTE OSCAR MARRETA  
2º Parte

129

140

151

162

176

187

197

206

216

224

231

239

