

# INVENCIBLE EAGLE

(AGUIA INVENCÍVEL)

JOHN PHILIP SOUSA

A

A

REGÊNCIA *ff* *mp* *mf*

FLAUTA *ff* *mp* *mf*

REQUINTA in E♭ *ff* *mp* *mf*

1ª CLARINETE in B♭ *ff* *mp* *mf*

2ª CLARINETE in B♭ *ff* *mp* *mf*

3ª CLARINETE in B♭ *ff* *mp* *mf*

SAX ALTO *ff* *mp* *mf*

SAX TENOR *ff* *mp* *mf*

SAX BARÍTONO *ff* *mf*

1ª TROMPA in F *ff* *mf*

2ª TROMPA in F *ff* *mf*

3ª e 4ª TROMPA in F *ff* *mf*

1ª TROMPETE in B♭ *ff* *mp* *mf*

2ª TROMPETE in B♭ *ff* *mp* *mf*

3ª e 4ª TROMPETE in B♭ *ff* *mf*

1ª TROMBONE in C *ff* *mf*

2ª TROMBONE in C *ff* *mf*

3ª TROMBONE in C *ff* *mf*

BOMBARDINO in C *ff* *mp* *mf*

BOMBARDINO B♭ *ff* *mp* *mf*

BARÍTONO in B♭ *ff* *mp* *mf*

SOUZAFONE in B♭ *ff* *mf*

SOUZAFONE in E♭ *ff* *mf*

BOMBO *ff* *mf*

PRATOS *ff* *mf*

CAIXA *ff* *mf*

*♩ = 120*

14

Reg. *mp* **B**

Fl. *mp* *p*

Eb Req. *mp* *p*

Cl. *mp* *p*

Cl. *mp* *p*

Cl. *mp* *p*

A. Sax. *mp* *p*

T. Sax. *mp* *p*

B. Sax. *mp* *p*

1Hn. *mp* *p*

2Hn. *mp* *p*

3Hn. *mp* *p*

Tpt. *mp* *p*

Tpt. *mp* *p*

Tpt. *mp* *p*

Tbn. *mp* *p*

Tbn. *mp* *p*

Tbn. *mp* *p*

Euph. *mp* *p*

Euph. *mp* *p*

Bar. *mp* *p*

Sousa. *mp* *p*

Sousa. *mp* *p*

Bombo *mp* *p*

Pratos *ff* **B** *ff*

Caixa *mp* *p*

28

Reg. *p* *sf* *p f* *p*

Fl. *p* *sf* *p f* *p*

Eb Req. *p* *sf* *p f* *p*

Cl. *p* *sf* *p f* *p*

Cl. *p* *p f* *p*

Cl. *p* *p f* *p*

A. Sax. *p* *sf* *p f* *p*

T. Sax. *p* *p f* *p*

B. Sax. *p* *p*

1Hn. *p* *p*

2Hn. *p* *p*

3Hn. *p* *p*

Tpt. *p* *p f* *p*

Tpt. *p* *sf* *p f* *p*

Tpt. *p* *p f* *p*

Tbn. *p* *sf* *p f* *p*

Tbn. *p* *sf* *p f* *p*

Tbn. *p* *sf* *p f* *p*

Euph. *p* *p f* *p*

Euph. *p* *p f* *p*

Bar. *p* *p f* *p*

Sousa. *p* *p*

Sousa. *p* *p*

Bombo. *p* *sf* *p*

Pratos *p* *p*

Caixa *p* *p* *p*

54

Reg.  
Fl.  
Eb Req.  
Cl.  
Cl.  
Cl.  
A. Sax.  
T. Sax.  
B. Sax.  
1Hn.  
2Hn.  
3Hn.  
Tpt.  
Tpt.  
Tpt.  
Tbn.  
Tbn.  
Tbn.  
Euph.  
Euph.  
Bar.  
Sousa.  
Sousa.  
Bombo.  
Pratos.  
Caixa.

68 **D**

Reg. *ff*

Fl. *ff* *p*

E♭ Req. *ff* *p*

Cl. *ff* *p*

Cl. *ff* *p*

Cl. *ff* *p*

A. Sax. *ff*

T. Sax. *ff*

B. Sax. *ff*

1Hn. *ff*

2Hn. *ff*

3Hn. *ff*

Tpt. *ff*

Tpt. *ff*

Tpt. *ff*

Tbn. *ff*

Tbn. *ff*

Tbn. *ff*

Euph. *ff*

Euph. *ff*

Bar. *ff*

Sousa. *f*

Sousa. *f*

Bombo *ff*

Pratos **D** *ff*

Caixa *ff*

82

Reg. *p fff*

Fl. *(tr)*

Eb Req. *(tr)*

Cl. *(tr)*

Cl. *(tr)*

Cl. *(tr)*

A. Sax. *p fff*

T. Sax. *p fff*

B. Sax.

1Hn.

2Hn.

3Hn.

Tpt. *p fff*

Tpt. *p fff*

Tpt.

Tbn. *p fff*

Tbn. *p fff*

Tbn. *p fff*

Euph. *p fff*

Euph. *p fff*

Bar. *p fff*

Sousa.

Sousa.

Bombo.

Pratos.

Caixa

95 **E**

Reg. *ff*

Fl. *ff*

Eb Req. *ff*

Cl. *ff*

Cl. *ff*

Cl. *ff*

A. Sax. *ff*

T. Sax. *ff*

B. Sax. *ff*

1Hn. *ff*

2Hn. *ff*

3Hn. *ff*

Tpt. *ff*

Tpt. *ff*

Tpt. *ff*

Tbn. *ff*

Tbn. *ff*

Tbn. *ff*

Euph. *ff*

Euph. *ff*

Bar. *ff*

Sousa. *ff*

Sousa. *ff*

Bombo. *ff*

Pratos. *ff*

Caixa *ff*

107

Reg.  
Fl.  
Eb Req.  
Cl.  
Cl.  
Cl.  
A. Sax.  
T. Sax.  
B. Sax.  
1Hn.  
2Hn.  
3Hn.  
Tpt.  
Tpt.  
Tpt.  
Tbn.  
Tbn.  
Tbn.  
Euph.  
Euph.  
Bar.  
Sousa.  
Sousa.  
Bombo  
Pratos  
Caixa

This page of the musical score, numbered 118, is for the piece 'Invencible Eagle'. It features a large ensemble of instruments. The woodwind section includes Flute (Fl.), E♭ Clarinet (Eb Req.), Clarinet (Cl.), Alto Saxophone (A. Sax.), Tenor Saxophone (T. Sax.), and Bass Saxophone (B. Sax.). The brass section consists of Horns (1Hn., 2Hn., 3Hn.), Trumpets (Tpt.), Trombones (Tbn.), Euphoniums (Euph.), and Baritone (Bar.). The percussion section includes Sousaphones (Sousa.), Bombardone (Bombo.), and Cymbals (Pratos). The drum set (Caixa) is also present. The score is written in a key signature of one sharp (F#) and a common time signature (C). It begins with a measure number of 118. The music is characterized by a driving, rhythmic pattern in the woodwinds and brass, with dynamic markings such as *ff* (fortissimo) and *f* (forte). The percussion provides a steady, rhythmic accompaniment. The score includes first and second endings, indicated by '1.' and '2.' above the staff lines. The overall texture is dense and powerful, typical of a grand band or orchestra.

# INVENCIBLE EAGLE

(AGUIA INVENCÍVEL)

JOHN PHILIP SOUSA

$\text{♩} = 120$

**ff** **A**

7 *mp* *mf*

14

19

**B**

24 *mp* *p* *p*

31 *sf* *p* *f* *p*

38 *f* *mf*

**C**

43 *p*

51

59

REGÊNCIA  
INVENCIBLE EAGLE  
2º Parte

67

*ff*

75 **D**

*ff*

81

*ff*

89

*p fff*

95 **E**

*ff*

103

*ff*

111

*ff*

118

*ff*

125

*ff*

FLAUTA

# INVENCIBLE EAGLE

(AGUIA INVENCÍVEL)

JOHN PHILIP SOUSA

$\text{♩} = 120$

*ff*

8 **A**

*mp*  $\leftarrow$  *mf*

15

22 **B**

*mp*  $\leftarrow$  *p*  $\leftarrow$

30 (tr) *sf* *pf*  $\leftarrow$  *p*

38 *f*  $\leftarrow$  *mf*

43 **C**

*p*

51

59

67 *ff*  $\leftarrow$  V.S.

FLAUTA

INVENCIBLE EAGLE

2° Parte

75 **D** *tr*  
*p*

84

89

95 **E**  
*fff*

100

105

110

115

120 *tr*

125 *ff* *f*

REQUINTA in E $\flat$

# INVENCIBLE EAGLE

(AGUIA INVENCÍVEL)

JOHN PHILIP SOUSA

$\text{♩} = 120$

*ff*

*mp*  $\leftarrow$  *mf*

*mp*  $\leftarrow$  *p*  $\leftarrow$

*sf* *p f*  $\leftarrow$  *p*  $\leftarrow$

*f*  $\leftarrow$  *mf*

*p*

*ff*  $\leftarrow$  V.S.

QUINTA in Eb  
INVENCIBLE EAGLE  
2° Parte

75 **D** *tr*

84

89

95 **E**

100

105

110

115

120

125

*ff* *f*

# INVENCIBLE EAGLE

(AGUIA INVENCÍVEL)

JOHN PHILIP SOUSA

♩ = 120

*ff*

8

*mp* *mf*

16

23

*mp* *p* *p*

30

*sf* *p* *f*

36

*p*

41

*f* *mf* *p*

49

*p*

58

*p*

66

*ff* V.S.

1ª CLARINETE in B $\flat$ <sup>a</sup>  
INVENCIBLE EAGLE  
2º Parte

75 **D**  
*p*

84

89

95 **E**  
*fff*

101

107

112

118

123  
*ff* *f*

# INVENCIBLE EAGLE

JOHN PHILIP SOUSA

(AGUIA INVENCÍVEL)

$\text{♩} = 120$

**A**

**B**

**C**

2<sup>a</sup>CLARINETE in B $\flat$   
INVENCIBLE EAGLE  
2<sup>o</sup> Parte

75 **D**  
*p*

84

89

95 **E**  
*fff*

101

107

112

118

123  
*ff* *f*

# INVENCIBLE EAGLE

(AGUIA INVENCÍVEL)

JOHN PHILIP SOUSA

$\text{♩} = 120$

*ff*

**A**

8 *mp* *mf*

16

**B**

23 *mp* *p* *p*

30 *p* *f*

36 *p*

**C**

41 *f* *mf* *p*

49

58

66 *ff* *V.S.*

3<sup>a</sup>CLARINETE in B $\flat$   
INVENCIBLE EAGLE  
2<sup>o</sup> Parte

75 **D**  
*p*

84

89

95 **E**  
*fff*

101

107

112

118

123  
*ff*  
*f*

SAX ALTO

# INVENCIBLE EAGLE

JOHN PHILIP SOUSA

(AGUIA INVENCÍVEL)

$\text{♩} = 120$

**A**

**B**

**C**

SAX ALTO  
INVENCIBLE EAGLE  
2° Parte

67

*ff*

75 **D**

**D**

82

89

*p fff*

95 **E**

**E**

104

112

119

125

1. *ff* 2. *f*

SAX TENOR

# INVENCIBLE EAGLE

JOHN PHILIP SOUSA

(AGUIA INVENCÍVEL)

$\text{♩} = 120$

*ff*

8 **A**

*mp* *mf*

15

22 **B**

1. 2.

*mp* *p* *p*

29

*p* *f*

35

*p*

41 **C**

1. 2.

*f* *mf* *p*

48

57

65

SAX TENOR  
INVENCIBLE EAGLE  
2° Parte

74 **D**

*ff*

81

88

*p fff*

95 **E**

104

113

121

*ff f*

SAX BARÍTONO

# INVENCIBLE EAGLE

JOHN PHILIP SOUSA

(AGUIA INVENCÍVEL)

♩=120

ff

7

**A**

mf

14

19

24

1. 2.

**B**

p

31

p

37

1. 2.

43

**C**

p

51

59

SAX BARÍTONO  
INVENCIBLE EAGLE  
2º Parte

67

*ff*

75 **D**

**D**

82

89

95 **E**

**E**

*fff*

103

112

121

1. *f* 2. *f*

# INVENCIBLE EAGLE

(AGUIA INVENCÍVEL)

JOHN PHILIP SOUSA

♩=120

ff

9 **A**

mf

1. 2. **B** p

1. 2. **C** p

INVENCIBLE EAGLE

2º Parte

73 D

*ff* <

80

87

95 E

*fff*

102

109

116

122

*ff* *f*

# INVENCIBLE EAGLE

JOHN PHILIP SOUSA

(AGUIA INVENCÍVEL)

♩=120

2<sup>a</sup>TROMPA in F  
INVENCIBLE EAGLE  
2° Parte

73 **D**

*ff* <

80

87

95 **E**

*fff*

102

109

116

122

# INVENCIBLE EAGLE

JOHN PHILIP SOUSA

(AGUIA INVENCÍVEL)

♩=120

9 **A** *ff*

16 *mf*

23 **B** *p*

31 *p*

37

41 **C** *p*

48

54

59

66

3<sup>a</sup> e 4<sup>a</sup> TROMPA in F  
INVENCIBLE EAGLE  
2<sup>o</sup> Parte

73 **D**

*ff* <

80

87

94 **E**

*fff*

101

108

115

122

1° TROMPETE in B $\flat$

# INVENCIBLE EAGLE

JOHN PHILIP SOUSA

(AGUIA INVENCÍVEL)

$\text{♩} = 120$

*ff*

**A**

*mp* *mf*

14

19

**B**

1. 2.

*mp* *p* *p*

30

*pf*

36

*p*

**C**

1. 2.

*f*

15

59

8 7

1° TROMPETE in B $\flat$   
INVENCIBLE EAGLE  
2° Parte

74 **D**

*ff*  $\curvearrowright$

80

88

*p fff*

95 **E**

103

111

118

125

*ff* *f*

2° TROMPETE in B $\flat$

# INVENCIBLE EAGLE

JOHN PHILIP SOUSA

(AGUIA INVENCÍVEL)

$\text{♩} = 120$

2° TROMPETE in B $\flat$   
INVENCIBLE EAGLE  
2° Parte

74 **D**

*ff* <

80

88

94 **E**

*p fff*

102

110

117

125

*ff* *f*

3° e 4° TROMPETE in B♭

# INVENCIBLE EAGLE

JOHN PHILIP SOUSA

(AGUIA INVENCÍVEL)

$\text{♩} = 120$

*ff*

**A**

*mf*

13

18

**B**

24

1. 2.

*p*

31

*pf* *p*

37

**C**

41

1. 2.

**15**

59

**8** **7**

3° e 4° TROMPETE in B $\flat$

INVENCIBLE EAGLE

2° Parte

74 **D**

*ff*

80

88

95 **E**

*fff*

101

107

113

119

125

*f*

1<sup>a</sup> TROMBONE in C

# INVENCIBLE EAGLE

(AGUIA INVENCÍVEL)

JOHN PHILIP SOUSA

♩ = 120

*ff*

7

**A**

*mf*

14

20

24

1. 2.

**B**

*p*

31

*sf p f p*

37

41

1. 2.

**C**

15

59

8 7

1<sup>a</sup> TROMBONE in C  
INVENCIBLE EAGLE  
2<sup>o</sup> Parte

74 **D**

*ff*

81

88

*p fff*

95 **E**

103

111

118

125

*ff* *f*

2<sup>a</sup> TROMBONE in C

# INVENCIBLE EAGLE

JOHN PHILIP SOUSA

(AGUIA INVENCÍVEL)

♩ = 120

ff

7

**A**

mf

14

20

24

**B**

1. 2.

p

31

sf p f p

37

41

**C**

1. 2.

f

15

59

8 7

2<sup>a</sup> TROMBONE in C  
INVENCIBLE EAGLE  
2<sup>o</sup> Parte

74 **D**

*ff*

81

88

*p fff*

95 **E**

103

111

118

125

*ff f*

3<sup>a</sup> TROMBONE in C

# INVENCIBLE EAGLE

JOHN PHILIP SOUSA

(AGUIA INVENCÍVEL)

♩ = 120

ff

7

**A**

mf

14

19

24

1. 2.

**B**

p

30

sf p f

35

p

41

1. 2.

**C**

15

59

8 7

3<sup>a</sup> TROMBONE in C  
INVENCIBLE EAGLE  
2<sup>o</sup> Parte

74 **D**

*ff*

81

88

*p fff*

95 **E**

103

111

118

125

*ff f*

BOMBARDINO in C

# INVENCIBLE EAGLE

JOHN PHILIP SOUSA

(AGUIA INVENCÍVEL)

♩ = 120

ff

8

**A**

mp < mf

15

22

**B**

1. mp < p < p

29

p f

35

p

41

**C**

1. f < mf < p

48

57

66

BOMBARDINO in C  
INVENCIBLE EAGLE  
2° Parte

74 **D**

*ff*

81

88

*p fff*

95 **E**

104

113

121

*ff* *f*

BOMBARDINO Bb

# INVENCIBLE EAGLE

(AGUIA INVENCÍVEL)

JOHN PHILIP SOUSA

♩ = 120

*ff*

*mp* < *mf*

*mp* < *p* < *p*

*p f* < *p*

*f* < *mf* < *p*

BOMBARDINO Bb  
INVENCIBLE EAGLE  
2° Parte

66

74

**D**

*ff*

81

88

95

**E**

104

113

121

# INVENCIBLE EAGLE

JOHN PHILIP SOUSA

(AGUIA INVENCÍVEL)

$\text{♩} = 120$

*ff*

**A**

8 *mp* *mf*

15

**B**

22 1. *mp* *p* *p* 2.

29 *p f*

35 *p*

**C**

41 1. *f* *mf* *p* 2.

48

57

65

BARÍTONO in Bb  
INVENCIBLE EAGLE  
2° Parte

74 **D**

*ff*

81

88

*p fff*

95 **E**

104

113

121

*ff f*

# INVENCIBLE EAGLE

JOHN PHILIP SOUSA

(AGUIA INVENCÍVEL)

$\text{♩} = 120$   
*ff*

7 **A**  
*mf*

14

19

24 **B**  
1. 2. *p*

32

40 **C**  
1. 2. *p*

47

55

63

SOUZAFONE in B $\flat$   
INVENCIBLE EAGLE  
2<sup>o</sup> Parte

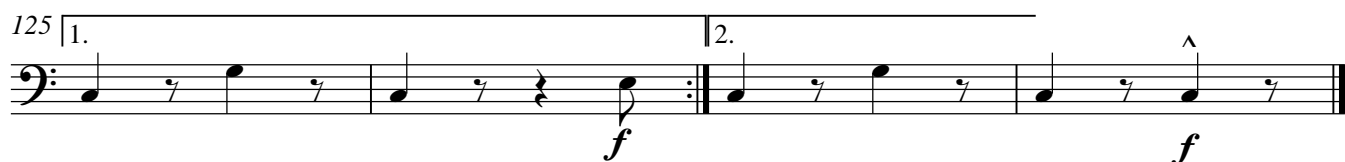
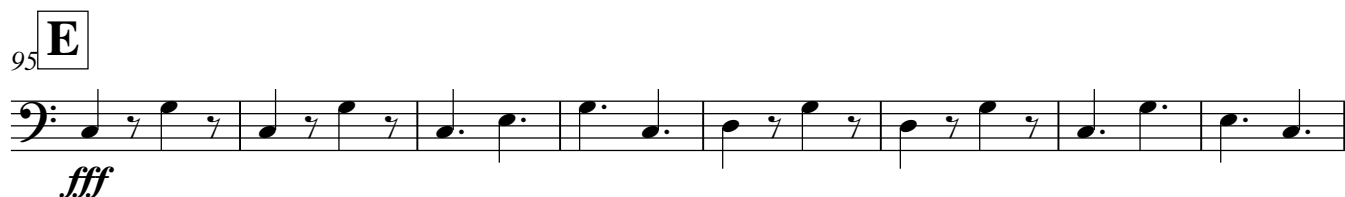
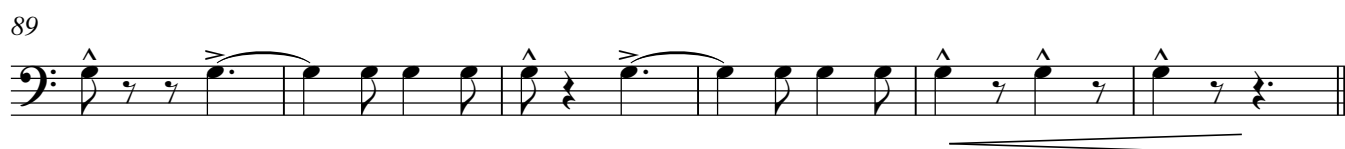

# INVENCIBLE EAGLE

JOHN PHILIP SOUSA

(AGUIA INVENCÍVEL)

$\text{♩} = 120$

ff

7

A

mf

14

19

24

1. 2.

B

p

32

p

40

1. 2.

C

p

47

55

63

SOUZAFONE in E $\flat$   
INVENCIBLE EAGLE  
2° Parte

69

75

**D**

82

89

95

**E**

103

111

118

125

1.

2.

# INVENCIBLE EAGLE

JOHN PHILIP SOUSA

(AGUIA INVENCÍVEL)

♩.=120

*ff*

9 **A**

*mf*

16

23 **B**

*p*

30

*sf*

*p*

37

41 **C**

*p*

48

53

59

BOMBO  
INVENCIBLE EAGLE  
2° Parte

66

**D**

73

82

89

**E**

95

102

109

116

123

PRATOS

# INVENCIBLE EAGLE

JOHN PHILIP SOUSA

(AGUIA INVENCÍVEL)

$\text{♩} = 120$

**A**

**B**

**C**

ff mf

ff ff p

p

pp

## PRATOS

## INVENCIBLE EAGLE

## 2º Parte

75 **D**

*ff*

82

88

95 **E**

*fff*

103

111

118

125

*f*

# INVENCIBLE EAGLE

(AGUIA INVENCÍVEL)

JOHN PHILIP SOUSA

♩=120

9 **A** *ff*

16 *mf*

16

23 **B** *p*

30 *p*

38 *p*

43 **C** *p*

49

54

59

CAIXA

INVENCIBLE EAGLE

2° Parte

65

72

**D**

83

**E**

94

100

106

112

118

123

1. | 2.
