

THRILLER

Rod Temperton/Michael Jackson
Arr : HMercês

SUSPENSE $\text{♩} = 120$

The musical score is arranged for a large ensemble. The top section includes:

- Piccolo Trumpet in Bb**: Melodic line starting at *p* and ending at *ff*.
- Trompete 1, 2, 3**: Mute throughout, playing *ff* at the end.
- Flugelhorn's**: Melodic line starting at *p* and ending at *ff*.
- Trompas F**: Sustained notes, starting at *p* and ending at *ff*.
- Euphoniums 1, 2, 3**: Sustained notes, starting at *p* and ending at *ff*. Euphonium 2 includes a *div.* (divisi) marking.
- Trombone 1, 2, 3**: Rhythmic accompaniment, starting at *p* and ending at *ff*.
- Bass Trombone**: Sustained notes, starting at *p* and ending at *ff*.
- Tuba**: Sustained notes, starting at *p* and ending at *ff*.

The bottom section includes:

- Snare Drum**: Rhythmic accompaniment, starting at *ff*.
- Marching Tenor Drums**: Rhythmic accompaniment, starting at *ff*.
- Marching Bass Drum**: Rhythmic accompaniment, starting at *ff*.
- Marching Cymbals**: Rhythmic accompaniment, starting at *ff*.
- Drum Set**: Rhythmic accompaniment, starting at *p* and ending at *ff*.
- Glockenspiel**: Melodic line starting at *p* and ending at *ff*.
- Vibraphone**: Sustained notes, starting at *p* and ending at *ff*.

20 21 22 23 24 25 26 27 28

Picc. Tpt. *mf* *p* *mf* *p*

1st Tpt. *mf* *p* *mf* *p*

2nd Tpt. *mf* *p* *mf* *p*

Tpt.3 *mf* *p* *mf* *p*

Flug. *mp* *p*

TpsF. *mp* *p*

Euph 1 *mp* *p* *mf*

Euph 2 *mp* *p* *mf*

Euph 3 *mp* *p* *mf*

Tbn. 1 *f* *p*

Tbn. 2 *f* *p*

Tbn. 3 *f* *p*

B. Tbn. *f* *p*

Tba. *f* *p*

S. D.

T. D.

B. D.

Cym.

Dr.

Glock.

Vib.

53 54 55 56 57 58 59

Picc. Tpt. 1st Tpt. 2nd Tpt. Tpt.3. Flug. TpsF. Euph 1 Euph 2 Euph 3 Tbn. 1 Tbn. 2 Tbn. 3 B. Tbn. Tba. S. D. T. D. B. D. Cym. Dr. Glock. Vib.

16 16

Piccolo Trumpet in B \flat

THRILLER

Rod Temperton/Michael Jackson

Arr : HMercês

SUSPENSE $\text{♩} = 120$

1 *p*

5

9 *ff* *p* 9

24 *p* *mf*

29 *f*

34 *f*

38 *f* 4

Piccolo Trumpet in B♭

45

mp

55

f

63

f

67

ff

THRILLER

Trompète 1

Rod Temperton/Michael Jackson

Arr : HMercês

SUSPENSE $\text{♩} = 120$

8 9 10 11 12 13 15 2

ff *p*

16 17 18 19 20 21 22 23 24

mf *p*

25 26 27 28 29 div. 30 31

mf *p* *f*

32 33 34 35 36

37 38 39 40 41 4 45 46

mp

47 48 49 50 51 52 53 54 55 56

57 58 59 60 61 62 63

f

64 65 66 67

68 69 70 71

ff

THRILLER

Trompète 2

Rod Temperton/Michael Jackson

Arr : HMercês

SUSPENSE $\text{♩} = 120$

8 9 10 11 12 13 2

ff *p*

15 16 17 18 19 20 21 22

mf

23 24 25 26 27 28 29

p *mf* *p*

30 31 32 33

f

34 35 36 37

f

38 39 40 41 4

f

2

Trompete 2

45 46 47 48 49 50 51 52 53

mp

54 55 56 57 58 59 60

f

61 62 63 64

65 66 67

68 69 70 71

ff

Trompète 3

THRILLER

Rod Temperton/Michael Jackson

Arr : HMercês

SUSPENSE $\text{♩} = 120$

8

ff *p*

16

mf *p*

25

mf *p* *f*

32

37

4

45

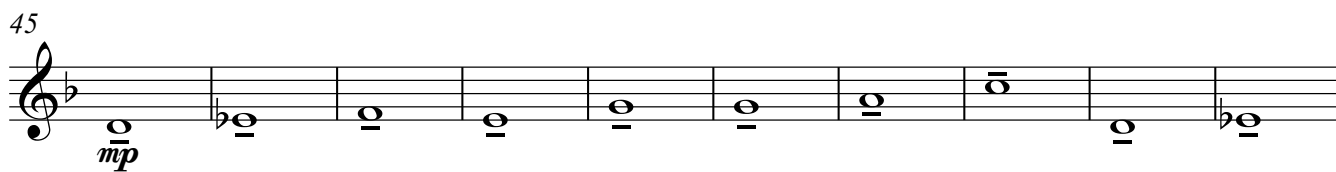

mp

55

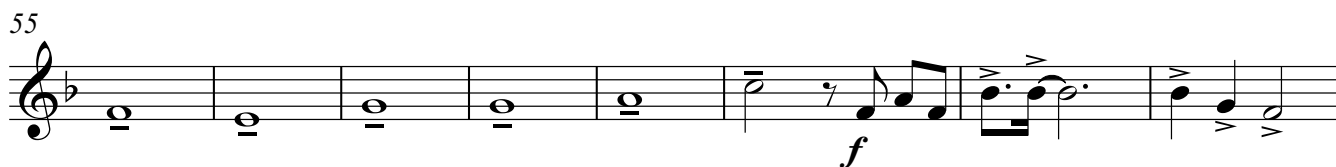

f

63

68

ff

THRILLER

Rod Temperton/Michael Jackson

Arr : HMercês

SUSPENSE ♩=120

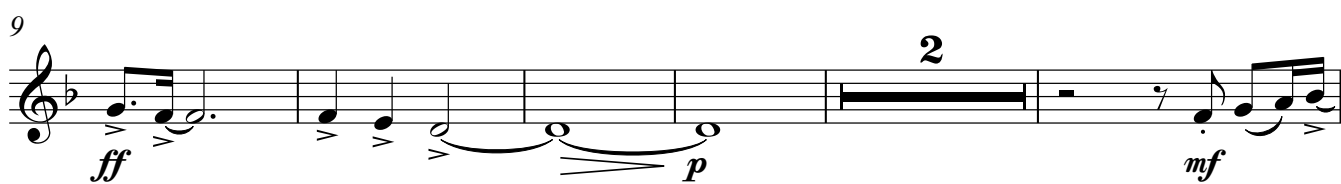
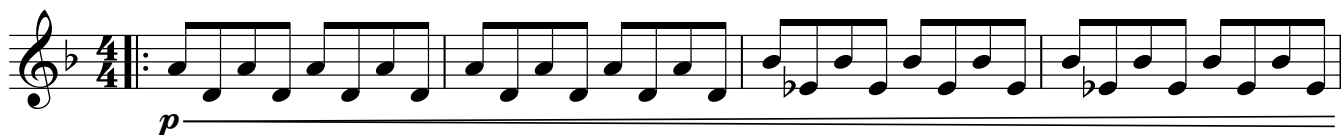

28

32

37

46

55

62

67

Trompas F

THRILLER

Rod Temperton/Michael Jackson

Arr : HMercês

SUSPENSE ♩=120

p *ff* *tr*

10

p *mf*

17

21

mp *p*

26

29

f *div.*

V.S.

33

div.

37

div.

4

mp

46

55

f

62

div.

div.

67

div.

ff

Euphoniums 1

THRILLER

Rod Temperton/Michael Jackson

Arr : HMercês

SUSPENSE $\text{♩} = 120$

2 3 4 5 6 7 8 tr 9

10 11 12 13 2 15 16 17 18 19 20

21 22 23 24 25 26 27

28 29 30 31 32 33

34 35 36 37 38 39 40

41 42 43 44 4 45 46 47 48 8 49

p *ff*

p

mp *p* *mf*

f

mf *f*

50 51 52 12 53 54 55 56 16 57 58 59

60 61 62 63 64

65 66 67

68 69 70 71

Euphoniums 2

THRILLER

Rod Temperton/Michael Jackson

Arr : HMercês

SUSPENSE ♩=120

p *tr* *div.*

9

ff *p* 2

18

mp *p*

26

mf

30

f

37

p

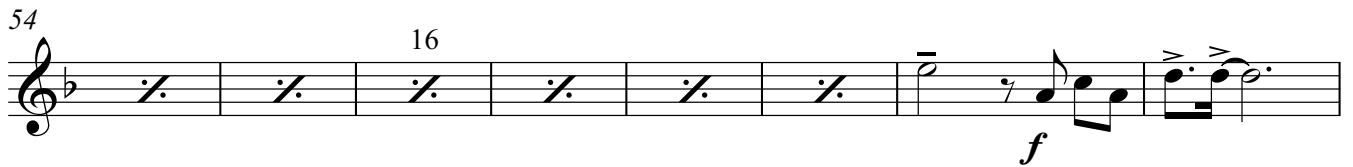
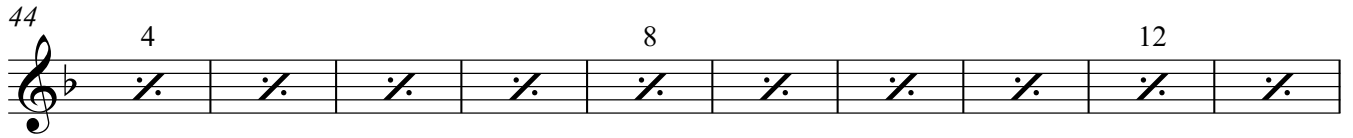

THRILLER

Rod Temperton/Michael Jackson

Arr : HMercês

SUSPENSE $\text{♩} = 120$

51

55

59

65

68

THRILLER

Trombone 1

Rod Temperton/Michael Jackson

Arr : HMercês

SUSPENSE ♩=120

p

p

f

f

Trombone 1

45 46 47 48

49 50 51 52

53 54 55 56

57 58 59 60

61 62 63 64 65 66

67 68 69 70 71

Trombone 2

THRILLER

Rod Temperton/Michael Jackson

Arr : HMercês

SUSPENSE ♩=120

1 2 3 4

p

5 6 7 8 9

ff

10 11 12 13 15 16 17 18 19

p

20 21 22 23 24 25 26

f *p*

27 28 29 30 31 32 33 34

f

35 36 37 38 39

f

40 41 42 43

44 45 46 47

48 49 50 51

52 53 54 55

56 57 58 59

60 61 62 63 64 65 66

f

67 68 69 70 71

ff

THRILLER

Trombone 3

Rod Temperton/Michael Jackson

Arr : HMercês

SUSPENSE ♩=120

2 3 4

5 6 7 8

9 10 11 12 13 15 16

17 18 19 20 21 22 23

24 25 26 27 28 29

30 31 32 33 34 35 36

37 38 39 40

p

ff *p*

f

p

f

f

Trombone 3

41 42 43 44

45 46 47 48

49 50 51 52

53 54 55 56

57 58 59 60

61 62 63 64 65 66

67 68 69 70 71

Bass Trombone

THRILLER

Rod Temperton/Michael Jackson

Arr : HMercês

SUSPENSE ♩=120

10

14

18

22

26

V.S.

58

62

66

69

Tuba

Rod Temperton/Michael Jackson
THRILLER Arr : HMercês

SUSPENSE ♩=120

2 3 4 5 6 7 8

2 3 4 5 6 7 8

9 10 11 12

9 10 11 12

13 14 15

13 14 15

16 17 18

16 17 18

19 20 21

19 20 21

22 23 24

22 23 24

25 26 27

25 26 27

28 29 30

28 29 30

Tuba

31 32 33

34 35 36

37 38 39 40

41 42 43

44 45 46

47 48 49

50 51 52

Tuba

53 54 55

56 57 58

59 60 61

62 63 64

65 66 67

68 69 70 71

Snare Drum

THRILLER

Rod Temperton/Michael Jackson

Arr : HMercês

SUSPENSE $\text{♩} = 120$

7

ff

12

p

18

24

30

f

35

mf

40

46

52

58

62

67

Marching Tenor Drums

THRILLER

Rod Temperton/Michael Jackson

Arr : HMercês

SUSPENSE $\text{♩} = 120$
7

ff

11

15

p

19

23

27

31

f

35

39

42

45

48

51

54

57

60

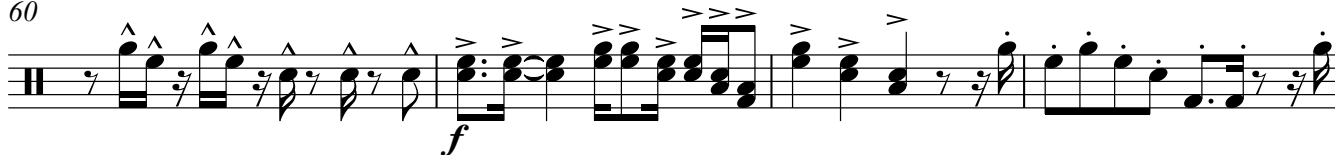

64

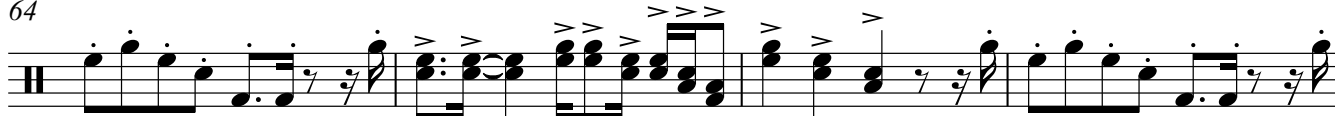

68

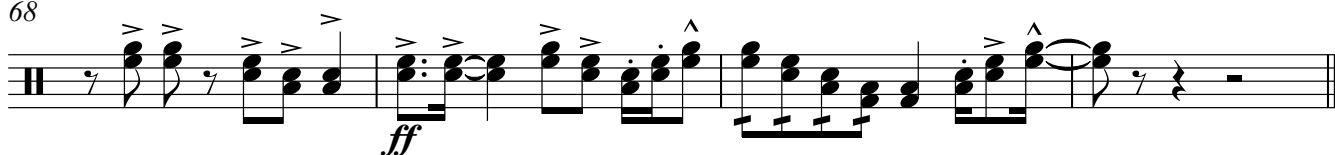

Marching Bass Drum

THRILLER

Rod Temperton/Michael Jackson

Arr : HMercês

SUSPENSE ♩=120

8

12

16

20

24

28

Marching Bass Drum

32

36

40

43

47

51

55

Marching Cymbals

THRILLER

Rod Temperton/Michael Jackson

Arr : HMercês

SUSPENSE $\text{♩} = 120$
8

ff

15

p

25

f

34

f

43

f

51

f

Marching Cymbals

59

f

66

ff

Drum Set

THRILLER

Rod Temperton/Michael Jackson

Arr : HMercês

SUSPENSE ♩=120

p

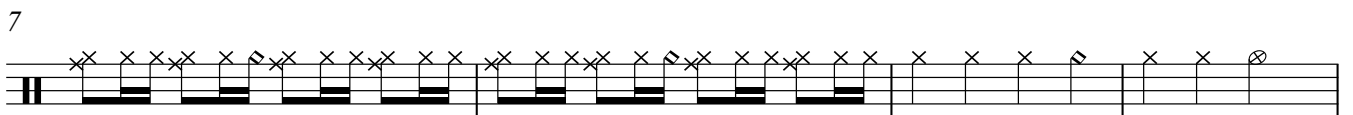
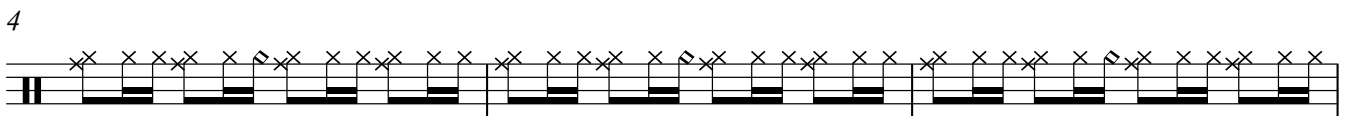

ff

p

27

31

42

46

50

54

58

THRILLER

Rod Temperton/Michael Jackson

Arr : HMercês

SUSPENSE ♩=120

52

55

58

61

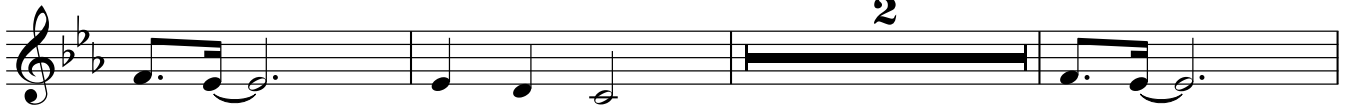

66

Vibraphone

THRILLER

Rod Temperton/Michael Jackson

Arr : HMercês

SUSPENSE ♩=120

