

# VIVA LA VIDA

Words and Music GUY BERRYMAN,  
JON BUCKLAND, WILL CHAPION and CHRIS MARTIN,  
Arranged by MICHAEL BROWN,  
Adp: Almiró

Allegro  $\text{♩} = 138$

Flute

Requia in E

1° Clarinet in B

2° Clarinet in B

3° Clarinet in B

Alto Saxophone

Tenor Saxophone

Baritone Saxophone

1° Trompete B

2° Trompete B

3° Trompete B

4° Trompete B

1° Trompa in F

2° Trompa in F

3° Trompa in F

4° Trompa in F

1° Trombone

2° Trombone

3° Trombone

Bass Trombone

Euphonium C

Euphonium Bb

Tuba in B

Tuba in E

Pratos

Percussion

Flug

Clar

*mp* *mf* *f* *mf*

Allegro  $\text{♩} = 138$

11

Fl.

E♭ Cl.

Cl.

Cl.

A. Sax.

T. Sax.

B. Sax.

Tpt.

Tpt.

Tpt.

Tpt.

Hn.

Hn.

Hn.

Hn.

Tbn.

Tbn.

Tbn.

B. Tbn.

Euph.

Euph.

Tub Bb.

Sousa.

Pts.

Perc.

*mf*

*mf*

*mf*

*mf*

*sfz*

*sfz* *mf*

This page of a musical score for 'Viva la Vida' includes the following instruments and parts:

41

Fl.  
E♭ Cl.  
Cl.  
Cl.  
Cl.  
A. Sax.  
T. Sax.  
B. Sax.  
Tpt.  
Tpt.  
Tpt.  
Tpt.  
Hn.  
Hn.  
Hn.  
Hn.  
Tbn.  
Tbn.  
Tbn.  
B. Tbn.  
Euph.  
Euph.  
Tub Bb.  
Sousa.  
Pts.  
Perc.

*f*

*f*

49

Fl.

E♭ Cl.

Cl.

Cl.

A. Sax.

T. Sax.

B. Sax.

Tpt.

Tpt.

Tpt.

Tpt.

Hn.

Hn.

Hn.

Hn.

Tbn.

Tbn.

Tbn.

B. Tbn.

Euph.

Euph.

Tub Bb.

Sousa.

Pts.

Perc.

Flute

# VIVA LA VIDA

Words and Music GUY BERRYMAN,  
JON BUCKLAND, WILL CHAPION and CHRIS MARTIN.  
Arranged by MICHAEL BROWN,  
Adp: Almiro

Allegro ♩=138  
2

mf  $\leftarrow$  f  $\rightarrow$  mf

9

15

22 *trill*

31 *p*

37 *f* *trill*

42

48

54 *p*

60 *f* *trill*  $\leftarrow$  *ff*

Requinta in E $\flat$

# VIVA LA VIDA

Words and Music GUY BERRYMAN,  
JON BUCKLAND, WILL CHAPION and CHRIS MARTIN.  
Arranged by MICHAEL BROWN,  
Adp: Almiro

Allegro  $\text{♩} = 138$   
2

mf  $\leftarrow$  f  $\rightarrow$  mf

9

15

22 *tr*

31 *p*

37 *f* *tr*

42

48

54 *p*

60 *f* *tr* *ff*

1° Clarinet in B $\flat$

# VIVA LA VIDA

Words and Music GUY BERRYMAN,  
JON BUCKLAND, WILL CHAPION and CHRIS MARTIN.  
Arranged by MICHAEL BROWN,  
Adp: Almiro

Allegro  $\text{♩} = 138$

9

15

22

31

37

43

49

55

60

*mp* *mf* *f* *mf* *p* *f* *p* *f* *ff*

*tr*

2° Clarinet in B $\flat$

# VIVA LA VIDA

Words and Music GUY BERRYMAN,  
JON BUCKLAND, WILL CHAPION and CHRIS MARTIN.  
Arranged by MICHAEL BROWN,  
Adp: Almiro

Allegro  $\text{♩} = 138$

9

15

23

31

37

43

49

55

60

3° Clarinet in B $\flat$

# VIVA LA VIDA

Words and Music GUY BERRYMAN,  
JON BUCKLAND, WILL CHAPION and CHRIS MARTIN.  
Arranged by MICHAEL BROWN,  
Adp: Almiro

Allegro  $\text{♩} = 138$

9

15

22

31

37

43

50

57

62

Alto Saxophone

# VIVA LA VIDA

Words and Music GUY BERRYMAN,  
JON BUCKLAND, WILL CHAPION and CHRIS MARTIN.  
Arranged by MICHAEL BROWN,  
Adp: Almiro

Allegro ♩=138

Tenor Saxophone

# VIVA LA VIDA

Words and Music GUY BERRYMAN,  
JON BUCKLAND, WILL CHAPION and CHRIS MARTIN.  
Arranged by MICHAEL BROWN,  
Adp: Almiro

Allegro ♩=138

mp *f*

7

>mf

13

19

27

p

34

f

41

46

52

p

58

f ff

Baritone Saxophone

# VIVA LA VIDA

Words and Music GUY BERRYMAN,  
JON BUCKLAND, WILL CHAPION and CHRIS MARTIN.  
Arranged by MICHAEL BROWN,  
Adp: Almiro

Allegro ♩=138

1° Trompete B $\flat$

# VIVA LA VIDA

Words and Music GUY BERRYMAN,  
JON BUCKLAND, WILL CHAPION and CHRIS MARTIN.  
Arranged by MICHAEL BROWN,  
Adp: Almiro

**Allegro**  $\text{♩} = 138$

Flug

*mp* *mf* *f*

7

Clar

*mf*

12

*mf*

17

*mf*

21

*mf*

25

*mf*

30

**6**

1° Trompète B $\flat$   
VIVA LA VIDA

40

*f*

44

48

53

*p*

58

62

*f* *ff*

2° Trompete B $\flat$

# VIVA LA VIDA

Words and Music GUY BERRYMAN,  
JON BUCKLAND, WILL CHAPION and CHRIS MARTIN.  
Arranged by MICHAEL BROWN,

Adp: Almiro

**Allegro**  $\text{♩} = 138$

2° Trompette Bb  
VIVA LA VIDA

40

44

48

53

59

63

3° Trompete B $\flat$

# VIVA LA VIDA

Words and Music GUY BERRYMAN,  
JON BUCKLAND, WILL CHAPION and CHRIS MARTIN.

Arranged by MICHAEL BROWN,  
Adp: Almiro

Allegro  $\text{♩} = 138$

3° Trompète B $\flat$   
VIVA LA VIDA

40

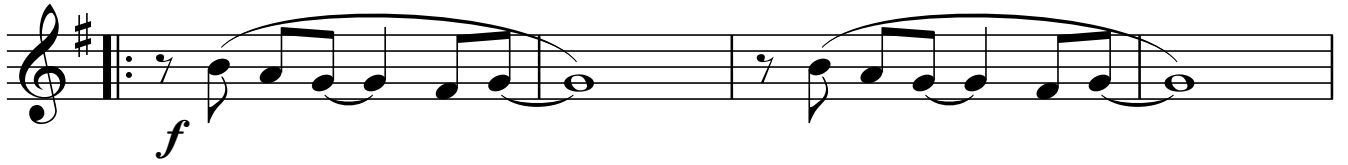

44

48

53

59

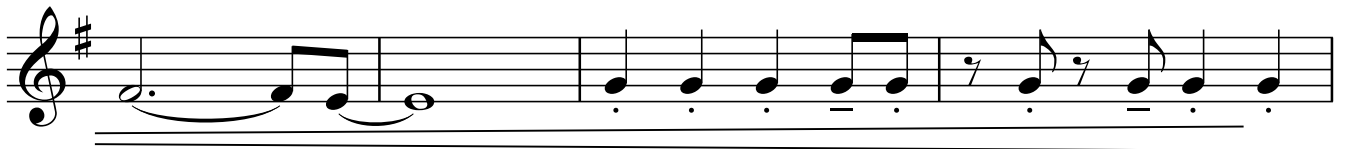

63

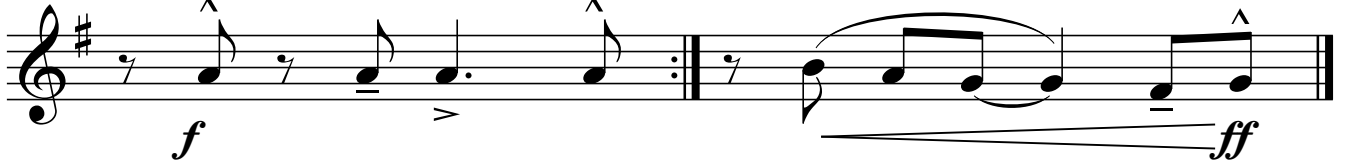

4° Trompette B $\flat$

# VIVA LA VIDA

Words and Music GUY BERRYMAN,  
JON BUCKLAND, WILL CHAPION and CHRIS MARTIN.

Arranged by MICHAEL BROWN,  
Adp: Almiro

**Allegro**  $\text{♩} = 138$

4° Trompète Bb  
VIVA LA VIDA

40

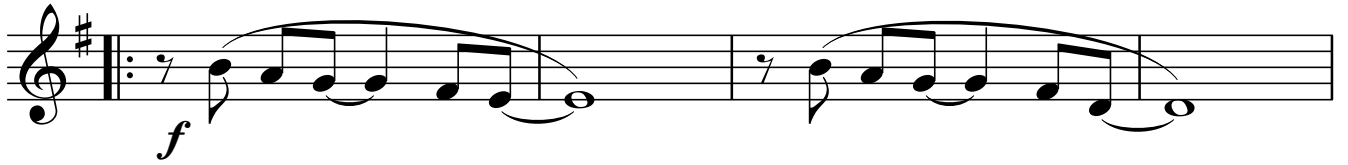

44

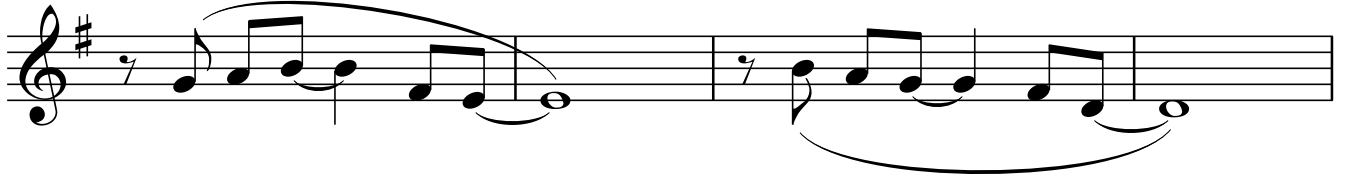

48

53

59

63

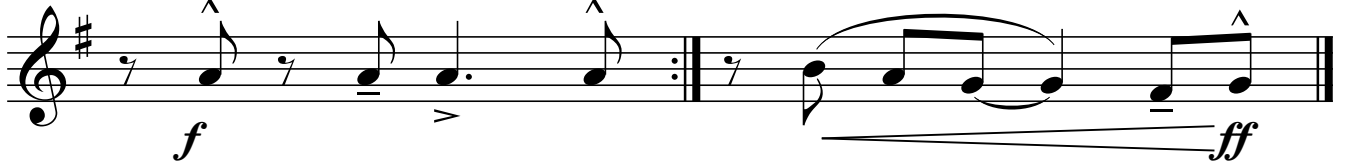

1° Trompa in F

# VIVA LA VIDA

Words and Music GUY BERRYMAN,  
JON BUCKLAND, WILL CHAPION and CHRIS MARTIN.  
Arranged by MICHAEL BROWN,

Adp: Almiro

**Allegro** ♩=138

*mp* *mf* *f*

7 *mf*

12

17

24

31 *p*

38 *f*

45

52 *p*

59 *f* *ff*

2° Trompa in F

# VIVA LA VIDA

Words and Music GUY BERRYMAN,  
JON BUCKLAND, WILL CHAPION and CHRIS MARTIN.  
Arranged by MICHAEL BROWN,  
Adp: Almiro

Allegro ♩=138

*mp*

7

*mf*

12

17

24

31

*p*

38

*f*

45

53

*p*

59

*f*

*ff*

3° Trompa in F

# VIVA LA VIDA

Words and Music GUY BERRYMAN,  
JON BUCKLAND, WILL CHAPION and CHRIS MARTIN.  
Arranged by MICHAEL BROWN,  
Adp: Almiro

Allegro ♩=138

4° Trompa in F

# VIVA LA VIDA

Words and Music GUY BERRYMAN,  
JON BUCKLAND, WILL CHAPION and CHRIS MARTIN.  
Arranged by MICHAEL BROWN,  
Adp: Almiro

Allegro ♩=138

*mp*

7

*mf*

12

17

24

31

*p*

38

*f*

45

52

*p*

59

*f*

*ff*

1° Trombone

# VIVA LA VIDA

Words and Music GUY BERRYMAN,  
JON BUCKLAND, WILL CHAPION and CHRIS MARTIN.  
Arranged by MICHAEL BROWN,  
Adp: Almiro

Allegro ♩=138

*f* \/ *mf*

\/ *p*

1° Trombone  
VIVA LA VIDA

38

*f*

42

46

50

55

*p*

60

63

*f* *ff*

2° Trombone

# VIVA LA VIDA

Words and Music GUY BERRYMAN,  
JON BUCKLAND, WILL CHAPION and CHRIS MARTIN.

Arranged by MICHAEL BROWN,

Adp: Almiro

**Allegro** ♩=138

5

*mp*

5

*f* *mf*

9

13

18

24

30

*p*

35

*f*

2° Trombone  
VIVA LA VIDA

41

45

49

54

59

62

3° Trombone

# VIVA LA VIDA

Words and Music GUY BERRYMAN,  
JON BUCKLAND, WILL CHAPION and CHRIS MARTIN.  
Arranged by MICHAEL BROWN,  
Adp: Almiro

**Allegro** ♩=138

5

*mp*

5

*f* *mf*

9

13

18

24

30

*p*

35

*f*

## VIVA LA VIDA

41

45

49

54

59

62

Bass Trombone

# VIVA LA VIDA

Words and Music GUY BERRYMAN,  
JON BUCKLAND, WILL CHAPION and CHRIS MARTIN.  
Arranged by MICHAEL BROWN,  
Adp: Almiro

**Allegro** ♩=138

5

*mp*

5

*f* *mf*

9

13

18

24

30

*p*

Bass Trombone  
VIVA LA VIDA

35

41

45

49

54

59

62

Euphonium C

# VIVA LA VIDA

Words and Music GUY BERRYMAN,  
JON BUCKLAND, WILL CHAPION and CHRIS MARTIN.  
Arranged by MICHAEL BROWN,  
Adp: Almiro

**Allegro** ♩=138

5

*mp*

5

*f* *mf*

9

13

18

24

30

*p*

35

*f*

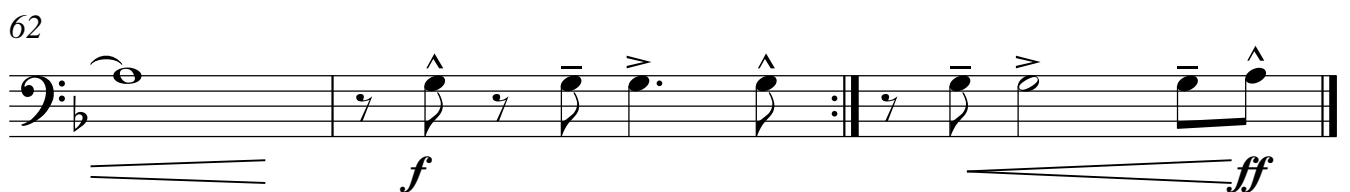
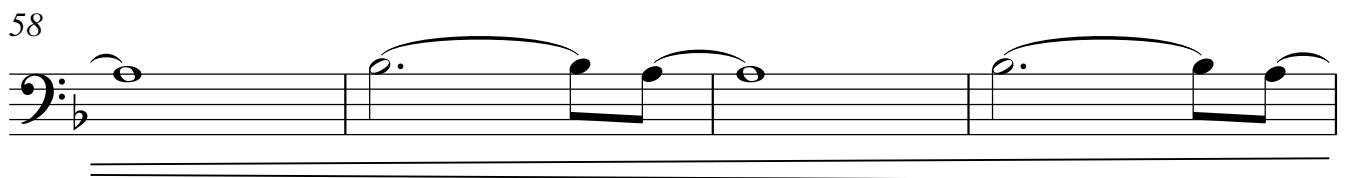
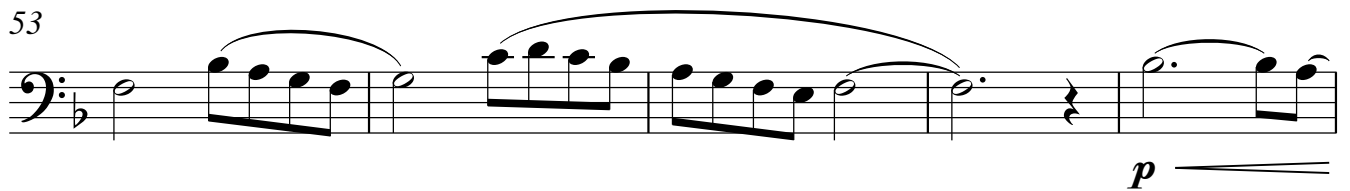
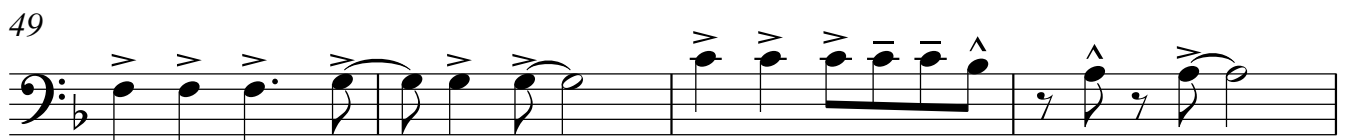
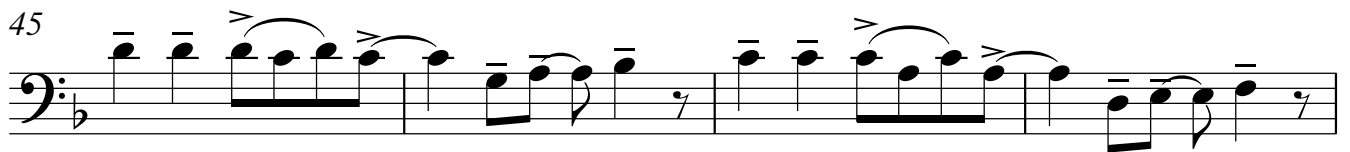
Euphonium C  
VIVA LA VIDA

Euphonium Bb

# VIVA LA VIDA

Words and Music GUY BERRYMAN,  
JON BUCKLAND, WILL CHAPION and CHRIS MARTIN.  
Arranged by MICHAEL BROWN,  
Adp: Almiro

Allegro ♩=138

mp *f*

7

> *mf*

13

19

27

*p*

34

*f*

41

46

52

*p*

58

*f* *ff*

Tuba in B $\flat$

# VIVA LA VIDA

Words and Music GUY BERRYMAN,  
JON BUCKLAND, WILL CHAPION and CHRIS MARTIN.

Arranged by MICHAEL BROWN,

Adp: Almiro

**Allegro**  $\text{♩} = 138$

5

*mp*

5

*f* *mf*

9

13

17

23

29

33

*p*

Tuba in B $\flat$   
VIVA LA VIDA

37

42

46

50

56

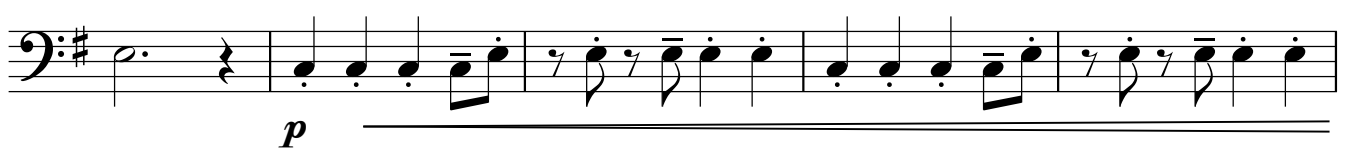

61

Tuba in Eb

# VIVA LA VIDA

Words and Music GUY BERRYMAN,  
JON BUCKLAND, WILL CHAPION and CHRIS MARTIN.  
Arranged by MICHAEL BROWN,  
Adp: Almiro

Allegro ♩=138

*mp* *f*

7

*mf*

13

19

27

33

*p*

39

*f*

45

51

*p*

58

61

*f*

# VIVA LA VIDA

Words and Music GUY BERRYMAN,  
JON BUCKLAND, WILL CHAPION and CHRIS MARTIN.

Arranged by MICHAEL BROWN,

Adp: Almiro

**Allegro** ♩=138

**2** **10** **4**

17

26

**13**

*f* *f*

42

**11**

54

**9**

*f*

Percussion

# VIVA LA VIDA

Words and Music GUY BERRYMAN,  
JON BUCKLAND, WILL CHAPION and CHRIS MARTIN.  
Arranged by MICHAEL BROWN,  
Adp: Almiro

Allegro ♩=138

V.S.

Percussion  
VIVA LA VIDA

42

45

48

51

57

60

62
