

AMERICANA NA VAQUEJADA

FEAT. NATTAN

GRANDÃO VAQUEIRO

Composição: Erlanderson Matos Pereira Silva / Bruno Henrique Santos da Silva /
Antonio Mendes Alves.

Adapt. para Banda de Música:

Sgt Adriano Oliveira

Brasil - 2023

AMERICANA NA VAQUEJADA

Adapt. sgt Adriano Oliveira

GRANDÃO VAQUEIRO

FLAUTA C

CLARINETE 1

CLARINETE 2

SAX ALTO 1b

SAX ALTO 2

SAX TENOR 1a

SAX BARITONO EB

TROMPA F

BOMBARDINO BB

TROMPETE 1

TROMPETE 2

TROMBONE 1

TROMBONE 2

TROMBONE 3

TUBA BB

AMERICANA NA VAQUEJADA

Adapt. sgt Adriano Oliveira

GRANDÃO VAQUEIRO

FLAUTA C

7
12
17
21
26
31 *solo*
36
41
46
50
53
56

60

65

68

71

AMERICANA NA VAQUEJADA

Adapt. sgt Adriano Oliveira

GRANDÃO VAQUEIRO

CLARINETE 1

7

12

17

21

25

30 *solo*

35

40

45

49 ^{1.}

52

55 ^{2.}

59

64

68

71

AMERICANA NA VAQUEJADA

Adapt. sgt Adriano Oliveira

GRANDÃO VAQUEIRO

CLARINETE 2

7

12

17

21

25

30 *solo*

35

40

45

50

53

56

60

65

68

71

AMERICANA NA VAQUEJADA

Adapt. sgt Adriano Oliveira

GRANDÃO VAQUEIRO

SAX ALTO

5

9

13

17

22

26

30 *solo*

34

39

43

47 1.

51

54

57

62

66

69

72

AMERICANA NA VAQUEJADA

Adapt. sgt Adriano Oliveira

GRANDÃO VAQUEIRO

SAX ALTO

5

9

13

17

22

26

29

32

37

42

47

51

54

57

62

66

69

72

AMERICANA NA VAQUEJADA

Adapt. sgt Adriano Oliveira

GRANDÃO VAQUEIRO

SAX TENOR

5

9

13

17 *solo*

22

26

30 *solo*

35

40

45 1.

50

55 2.

60

65

70

AMERICANA NA VAQUEJADA

Adapt. sgt Adriano Oliveira

GRANDÃO VAQUEIRO

SAX BARITONO EB

5

9

13

17 *solo*

21

25

29

34

39

43

47 1.

52

57

61

65

70

AMERICANA NA VAQUEJADA

Adapt. sgt Adriano Oliveira

GRANDÃO VAQUEIRO

TROMPA F

62

66

72

AMERICANA NA VAQUEJADA

Adapt. sgt Adriano Oliveira

GRANDÃO VAQUEIRO

BOMBARDINO BB

5

9

14 *solo*

19

23

27

31

36

41

46 1.

51

56 2.

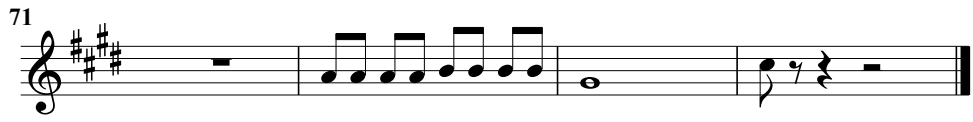
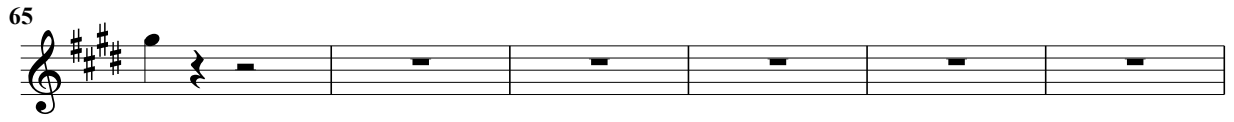

AMERICANA NA VAQUEJADA

Adapt. sgt Adriano Oliveira

GRANDÃO VAQUEIRO

TROMPETE 1

61

65

70

74

AMERICANA NA VAQUEJADA

Adapt. sgt Adriano Oliveira

GRANDÃO VAQUEIRO

TROMPETE 2

7

11

15 *solo*

19

24

30

35

40

44

48 1.

53

56 2.

60

64

69

72

AMERICANA NA VAQUEJADA

Adapt. sgt Adriano Oliveira

GRANDÃO VAQUEIRO

TROMBONE 1

6

11

16

21

25 *solo*

29

34

38

42

46 1.

50

55 2.

59

AMERICANA NA VAQUEJADA

Adapt. sgt Adriano Oliveira

GRANDÃO VAQUEIRO

TROMBONE 2

6

11

16

21

25 *solo*

29

34

38

42

46 1.

50

55 2.

59

63

67

70

74

AMERICANA NA VAQUEJADA

Adapt. sgt Adriano Oliveira

GRANDÃO VAQUEIRO

TROMBONE 3

6

11

16

21

25 *solo*

29

34

38

42

46 1.

50

55 2.

AMERICANA NA VAQUEJADA

Adapt. sgt Adriano Oliveira

GRANDÃO VAQUEIRO

TUBA EB

AMERICANA NA VAQUEJADA

Adapt. sgt Adriano Oliveira

GRANDÃO VAQUEIRO

TUBA BB

6

10

13

16

20

24

28

31

35

39

42

45

