

Autor da Minha Fé

adap. Wellington Mendonça

5

Cl.

Sax. al.

Sax. al.

Sax. ten.

rit. A tempo

Tpte.

Tpte.

Trne.

Trne.

SOLO

f

Vno. 1

Vno. 2

Vla.

Vc.

Cb.

rit. A tempo

11

Cl.

Sax. al.

Sax. al.

Sax. ten.

Tpte.

Tpte.

Trne.

Trne.

Vno. 1

Vno. 2

Vla.

Vc.

Cb.

G/B A# A7 Dm Dm Dm/C G/B F/A G7

17

Cl.

Sax. al.

Sax. al.

Sax. ten.

Tpte.

Tpte.

Trne.

Trne.

Vno. 1

Vno. 2

Vla.

Vc.

Cb.

C A7 A# A7 A7/D Dm B7/D# F#

23

Cl.

Sax. al.

Sax. al.

Sax. ten.

Tpte.

Tpte.

Trne.

Trne.

Vno. 1

Vno. 2

Vla.

Vc.

Cb.

p

p

p

B7 E E7 Am Am/G D7/F# D7 G

29

Cl.

Sax. al.

Sax. al.

Sax. ten.

Tpte.

Tpte.

Trne.

Trne.

Vno. 1

Vno. 2

Vla.

Vc.

Cb.

B 3 E7 A#m Am C D D#B B7 E

Detailed description of the musical score: The score is for measures 29 through 34. It features a woodwind section with Clarinet, two Alto Saxophones, and Tenor Saxophone. A brass section consists of two Trumpets and two Trombones. The string section includes Violin 1, Violin 2, Viola, Violoncello, and Contrabass. A piano accompaniment is provided at the bottom. The key signature has three sharps (F#, C#, G#). Measure 29 starts with a treble clef and a 3-measure rest for the Clarinet. The saxophones and strings enter in measure 30. Dynamics are marked as *mf* for the saxophones and *f* for the strings. The piano accompaniment includes chord markings: B, E7, A#m, Am, C, D, D#B, B7, and E.

35

Cl.
Sax. al.
Sax. al.
Sax. ten.

Tp. *f*
Tp. *f*
Tr. *f*
Tr.

Vno. 1
Vno. 2
Vla.
Vc.
Cb.

Am Am/G F C/G G C G/B Am Am/G F

Piano accompaniment with chord symbols: Am, Am/G, F, C/G, G, C, G/B, Am, Am/G, F. The piano part features a rhythmic accompaniment with chords in the right hand and a bass line in the left hand.

41

Cl.

Sax. al.

Sax. al.

Sax. ten.

Tpte.

Tpte.

Trne.

Trne.

Vno. 1

Vno. 2

Vla.

Vc.

Cb.

C/G G C# C G# G7 C G/B A# A7

47

Cl.

Sax. al.

Sax. al.

Sax. ten.

Tpte.

Tpte.

Trne.

Trne.

Vno. 1

Vno. 2

Vla.

Vc.

Cb.

Dm Dm Dm/C G/B F/A G7 C A7 A#

53

Cl.

Sax. al.

Sax. al.

Sax. ten.

Tpte.

Tpte.

Trne.

Trne.

Vno. 1

Vno. 2

Vla.

Vc.

Cb.

A7 A7/D Dm B7/D# F# B7 E

59

Cl.

Sax. al.

Sax. al.

Sax. ten.

Tpte.

Tpte.

Trne.

Trne.

Vno. 1

Vno. 2

Vla.

Vc.

Cb.

E7 Am Am/G D7/F# D7 G B E7 A#m Am

65

Cl.

Sax. al.

Sax. al.

Sax. ten.

Tpte.

Tpte.

Trne.

Trne.

Vno. 1

Vno. 2

Vla.

Vc.

Cb.

C D D#B B7 E Am Am/G F

71

Cl.
Sax. al.
Sax. al.
Sax. ten.
Tpte.
Tpte.
Trne.
Trne.
Vno. 1
Vno. 2
Vla.
Vc.
Cb.

C/G G C G/B Am Am/G F C/G G C# C

77

Cl. *f*

Sax. al. *ff*

Sax. al. *f*

Sax. ten. *f*

Tpte. *f*

Tpte. *f*

Trne. *f*

Trne. *f*

Vno. 1 *ff*

Vno. 2 *ff*

Vla. *ff*

Vc. *ff*

Cb. *ff*

G11

D D/C# Am Am/G G

81 rit.

Cl.
Sax. al.
Sax. al.
Sax. ten.
Tpte.
Tpte.
Trne.
Trne.
Vno. 1
Vno. 2
Vla.
Vc.
Cb.

D# A D D/C# Am Am/G G rit. A D

Autor da Minha Fé

Clarinete em Sib

adap. Wellington Mendonça

♩=74

5 rit.

10 A tempo

16

23

30

36

42

48

54

Autor da Minha Fé

Contrabaixo

adap. Wellington Mendonça

$\text{♩} = 74$

7

rit. A tempo

13

20

27

34

41

48

55

62

Autor da Minha Fé

Piano

adap. Wellington Mendonça

$\text{♩} = 74$

5 *rit.*

10 **C** **A tempo** G/B A# A7 Dm Dm Dm/C G/B F/A

16 G7 C A7 A# A7 A7/D Dm

22 B7/D# F# B7 E E7 Am Am/G D7/F# D7 G

29 B E7 A#m Am C D D#/B B7 E

Piano

35 Am Am/G F C/G G C G/B Am Am/G

40 F C/G G C# C G# G7

44 C G/B A# A7 Dm Dm Dm/C G/B F/A

50 G7 C A7 A# A7 A7/D Dm

56 B7/D# F# B7 E E7 Am Am/G D7/F# D7 G

63 B 3 E7 A#m Am C D D#B B7 E

69 Am Am/G F C/G G C G/B Am Am/G

74 F C/G G C# C G11

78 D D/C# Am Am/G G D# A D D/C#

83 Am Am/G G rit. - A D

Autor da Minha Fé

Saxofone alto 1

adap. Wellington Mendonça

$\text{♩} = 74$

4

rit.

10 **A tempo**

14

p

28

34

mf

39

SOLO

f

44

49

54

3

60

65

Saxofone alto 1

71

77

81

Autor da Minha Fé

Saxofone alto 2

adap. Wellington Mendonça

$\text{♩} = 74$ 4 rit.

10 **A tempo** 14 *p*

28

34 *mf*

39

44 14

63 3

69

75 *f*

78 *f*

Saxofone alto 2

rit.

82

Autor da Minha Fé

Saxofone tenor

adap. Wellington Mendonça

Saxofone tenor

82

rit.

Autor da Minha Fé

Trombone 1

adap. Wellington Mendonça

$\text{♩} = 74$

8 *rit.* *A tempo*
SOLO

13

18

24

29

35

39

44

14

Trombone 1

58

64

70

76

81

Autor da Minha Fé

Trombone 2

adap. Wellington Mendonça

$\text{♩} = 74$

2 rit.

10 *A tempo*

15

29

35

42

15

61

67

73

78

f

82

rit.

Autor da Minha Fé

Trompete em Sib 1

adap. Wellington Mendonça

♩=74

2

8 rit. - A tempo 2 4 13 3

30 3 f

38

43 4 9

60 3

66

72

77 f

82 rit..

Autor da Minha Fé

Trompete em Sib 2.3

adap. Wellington Mendonça

♩=74

2

8 rit. A tempo 2 4 13 3

30 3 f

38

43 4 9

60 3

66

72

77 f

82 rit.

Autor da Minha Fé

Viola

adap. Wellington Mendonça

♩=74

5

rit.

10 **A tempo**

17

23

31

37

43

49

55

Viola

62

69

74

78

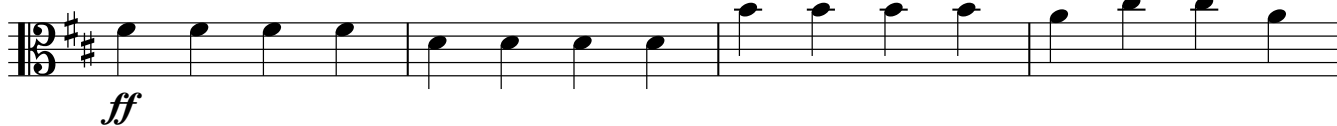

82

Autor da Minha Fé

Violino 1

adap. Wellington Mendonça

♩=74

5 rit. 3 3

10 A tempo

16

23

30 *f*

36

42 *mf*

48

55

Violino 1

62

68

74

78

ff

82

rit.

Autor da Minha Fé

Violino 2

adap. Wellington Mendonça

♩=74

5 rit. 3 3 3 3

10 **A tempo**

16

22

29 *f*

35

40

44 *mf*

51

Violino 2

57

64

70

75

78

83

rit.

Autor da Minha Fé

adap. Wellington Mendonça

♩=74

7

rit. A tempo

13

20

27

34

f

41

mf

48

55

62

Violoncello

69

76

81

