

# Diga Pra Mim

Versão: Evoney Fernandes

Franc Landi

Adapt. P/ Banda: 1º Sgt FAB -  
George "Padim".

Regente

The musical score is for the piece "Diga Pra Mim" by Franc Landi, arranged by Evoney Fernandes. It is a 4/4 piece in the key of F major (one flat). The score is for a full band and includes the following parts:

- Clarinets (B♭ 1, 2, 3):** Play the same melody as the flute, with *mf* and *p* dynamics.
- Alto Saxophones (1, 2):** Play the same melody, with *mf* and *p* dynamics.
- Tenor Saxophones (1, 2):** Play the same melody, with *mf* and *p* dynamics.
- Baritone Sax:** Plays the same melody, with *mf* and *p* dynamics.
- Horn in F (1, 2, 3):** Rests throughout the piece.
- Trumpets (B♭ 1, 2, 3):** Rests throughout the piece.
- Base:** Provides harmonic support with chords: Fm, Ab, and Eb.

Tá No Grale - Quem Tiver Sofrendo Se Vira - O Resto é Comigo!!!

# Diga Pra Mim - Regente

Musical score for 'Diga Pra Mim - Regente', page 2. The score is written for a full orchestra and includes a conductor's part. The instruments are arranged in two systems. The first system includes Flute (Fl.), Clarinets (B♭ Cl. 1, 2, 3), Saxophones (A. Sx. 1, 2, T. Sx. 1, 2), and Bassoon (B. Sx.). The second system includes Horns (Hn. 1, 2, 3), Trumpets (B♭ Tpt. 1, 2, 3), Trombones (Tbn. 1, 2, 3), Tuba, and Bass Drum (Btr.). The conductor's part (Base) is at the bottom, showing a sequence of chords: E♭, B♭/D, Cm, C7, Fm, E♭, Cm. The score is in 4/4 time and features a key signature of two flats (B♭ and E♭). The music is marked with a piano (*p*) dynamic and includes various musical notations such as slurs, accents, and dynamic markings.

Tá No Gralé - Quem Tiver Sofrendo Se Vira - O Resto é Comigo!!!

# Diga Pra Mim - Regente

Musical score for 'Diga Pra Mim - Regente', page 4. The score is written for a large ensemble and includes the following parts:

- Fl.
- B♭ Cl. 1
- B♭ Cl. 2
- B♭ Cl. 3
- A. Sx. 1
- A. Sx. 2
- T. Sx. 1
- T. Sx. 2
- B. Sx.
- Hn. 1
- Hn. 2
- Hn. 3
- B♭ Tpt. 1
- B♭ Tpt. 2
- B♭ Tpt. 3
- Tbn. 1
- Tbn. 2
- Tbn. 3
- Tuba
- Btr.
- Base

*Tá No Gale - Quem Tiver Sofrendo Se Vira - O Resto é Comigo!!!*

# Diga Pra Mim - Regente

29

Fl.

Bb Cl. 1

Bb Cl. 2

Bb Cl. 3

A. Sx. 1

A. Sx. 2

T. Sx. 1

T. Sx. 2

B. Sx.

Hn. 1

Hn. 2

Hn. 3

Bb Tpt. 1

Bb Tpt. 2

Bb Tpt. 3

Tbn. 1

Tbn. 2

Tbn. 3

Tuba

Btr.

Base

29

Fm Eb Cm Eb Cm Bb

Tá No Grale - Quem Tiver Sofrendo Se Vira - O Resto é Comigo!!!

# Diga Pra Mim - Regente

- Flute (Fl.)
- Clarinet 1 (B♭ Cl. 1)
- Clarinet 2 (B♭ Cl. 2)
- Clarinet 3 (B♭ Cl. 3)
- Saxophone 1 (A. Sx. 1)
- Saxophone 2 (A. Sx. 2)
- Saxophone 3 (T. Sx. 1)
- Saxophone 4 (T. Sx. 2)
- Saxophone 5 (B. Sx.)
- Horn 1 (Hn. 1)
- Horn 2 (Hn. 2)
- Horn 3 (Hn. 3)
- Trumpet 1 (B♭ Tpt. 1)
- Trumpet 2 (B♭ Tpt. 2)
- Trumpet 3 (B♭ Tpt. 3)
- Trombone 1 (Tbn. 1)
- Trombone 2 (Tbn. 2)
- Trombone 3 (Tbn. 3)
- Tuba
- Drum (Btr.)
- Base (Bass)

*Tá No Gralé - Quem Tiver Sofrendo Se Vira - O Resto é Comigo!!!*

# Diga Pra Mim - Regente

43

Fl.

B $\flat$  Cl. 1

B $\flat$  Cl. 2

B $\flat$  Cl. 3

A. Sx. 1

A. Sx. 2

T. Sx. 1

T. Sx. 2

B. Sx.

Hn. 1

Hn. 2

Hn. 3

B $\flat$  Tpt. 1

B $\flat$  Tpt. 2

B $\flat$  Tpt. 3

Tbn. 1

Tbn. 2

Tbn. 3

Tuba

43

Btr.

43

Base

C7

Fm

B $\flat$

G7

Cm

*Tá No Grale - Quem Tiver Sofrendo Se Vira - O Resto é Comigo!!!*

# Diga Pra Mim - Regente

Tá No Grale - Quem Tiver Sofrendo Se Vira - O Resto é Comigo!!!

# Diga Pra Mim - Regente

57 C

Fl.

B $\flat$  Cl. 1

B $\flat$  Cl. 2

B $\flat$  Cl. 3

A. Sx. 1

A. Sx. 2

T. Sx. 1

T. Sx. 2

B. Sx.

Hn. 1

Hn. 2

Hn. 3

B $\flat$  Tpt. 1

B $\flat$  Tpt. 2

B $\flat$  Tpt. 3

Tbn. 1

Tbn. 2

Tbn. 3

Tuba

Btr.

Base

57  $E\flat$   $Fm$   $A\flat$   $E\flat$

*Tá No Grãle - Quem Tiver Sofrendo Se Vira - O Resto é Comigo!!!*

# Diga Pra Mim - Regente

*Tá No Grale - Quem Tiver Sofrendo Se Vira - O Resto é Comigo!!!*

# Diga Pra Mim - Regente

D.S. al Coda

71

Fl.

B♭ Cl. 1

B♭ Cl. 2

B♭ Cl. 3

A. Sx. 1

A. Sx. 2

T. Sx. 1

T. Sx. 2

B. Sx.

Hn. 1

Hn. 2

Hn. 3

B♭ Tpt. 1

B♭ Tpt. 2

B♭ Tpt. 3

Tbn. 1

Tbn. 2

Tbn. 3

Tuba

Btr.

71

Base

E♭ Cm B♭ B♭ B♭ B♭ E♭

Tá No Grale - Quem Tiver Sofrendo Se Vira - O Resto é Comigo!!!

# Diga Pra Mim - Regente

79  $\oplus$  **D**

Fl.  
B $\flat$  Cl. 1  
B $\flat$  Cl. 2  
B $\flat$  Cl. 3  
A. Sx. 1  
A. Sx. 2  
T. Sx. 1  
T. Sx. 2  
B. Sx.  
Hn. 1  
Hn. 2  
Hn. 3  
B $\flat$  Tpt. 1  
B $\flat$  Tpt. 2  
B $\flat$  Tpt. 3  
Tbn. 1  
Tbn. 2  
Tbn. 3  
Tuba  
Btr.  
Base

79 F7 B $\flat$  B $\flat$  E $\flat$  B $\flat$  Cm

Tá No Grale - Quem Tiver Sofrendo Se Vira - O Resto é Comigo!!!

# Diga Pra Mim - Regente

Pg. 13

86

Fl.

B $\flat$  Cl. 1

B $\flat$  Cl. 2

B $\flat$  Cl. 3

A. Sx. 1

A. Sx. 2

T. Sx. 1

T. Sx. 2

B. Sx.

Hn. 1

Hn. 2

Hn. 3

B $\flat$  Tpt. 1

B $\flat$  Tpt. 2

B $\flat$  Tpt. 3

Tbn. 1

Tbn. 2

Tbn. 3

Tuba

86

Btr.

86

C7

Fm

B $\flat$

G7

Cm

Base

*Tá No Grale - Quem Tiver Sofrendo Se Vira - O Resto é Comigo!!!*

# Diga Pra Mim - Regente

Tá No Grale - Quem Tiver Sofrendo Se Vira - O Resto é Comigo!!!

# Diga Pra Mim - Regente

107

Fl.

B $\flat$  Cl. 1

B $\flat$  Cl. 2

B $\flat$  Cl. 3

A. Sx. 1

A. Sx. 2

T. Sx. 1

T. Sx. 2

B. Sx.

Hn. 1

Hn. 2

Hn. 3

B $\flat$  Tpt. 1

B $\flat$  Tpt. 2

B $\flat$  Tpt. 3

Tbn. 1

Tbn. 2

Tbn. 3

Tuba

Btr.

107

Base

107 Eb B $\flat$ /D Cm C7 Fm Eb Cm

*Tá No Grale - Quem Tiver Sofrendo Se Vira - O Resto é Comigo!!!*

# Diga Pra Mim - Regente

114

Fl.

B $\flat$  Cl. 1

B $\flat$  Cl. 2

B $\flat$  Cl. 3

A. Sx. 1

A. Sx. 2

T. Sx. 1

T. Sx. 2

B. Sx.

Hn. 1

Hn. 2

Hn. 3

B $\flat$  Tpt. 1

B $\flat$  Tpt. 2

B $\flat$  Tpt. 3

Tbn. 1

Tbn. 2

Tbn. 3

Tuba

Btr.

Base

114

E $\flat$  Cm B $\flat$  B $\flat$  B $\flat$  B $\flat$  E $\flat$

Tá No Grial - Quem Tiver Sofrendo Se Vira - O Resto é Comigo!!!

# Diga Pra Mim

Versão: Evoney Fernandes

Franc Landi

Adapt. P/ Banda: 1º Sgt FAB -  
George "Padim".

Flute

Tá No Gralé - Quem Tiver Sofrendo Se Vira - O Resto é Comigo!!!

# Diga Pra Mim

Versão: Evoney Fernandes

Franc Landi

Adapt. P/ Banda: 1º Sgt FAB -  
George "Padim".

Clarinet in B $\flat$  1

- Measure 1: *mf* (mezzo-forte)
- Measure 2: *p* (piano)
- Measure 13: *p* (piano) and *cresc.* (crescendo)
- Measure 19: *p* (piano)
- Measure 26: *p* (piano)
- Measure 32: *p* (piano) and *cresc.* (crescendo)
- Measure 49: *p* (piano) and *cresc.* (crescendo)
- Measure 55: *p* (piano)

Section markers are indicated by letters in boxes: **A** (measures 1-12), **B** (measures 38-48), and **C** (measures 55-54). A blue symbol resembling a stylized 'S' is placed above measure 19. A blue symbol resembling a stylized 'O' is placed above measure 49. Red slurs and accents are used throughout the score to indicate phrasing and emphasis.

Tá No Gralé - Quem Tiver Sofrendo Se Vira - O Resto é Comigo!!!

# Diga Pra Mim - Clarinet in B $\flat$ 1

61 *p*

68 *mf*

74 **D.S. al Coda**

85 **D**

91

97 *p* *cresc.* **E**

102 *p*

108 *p*

114 *mf*

118

Tá No Grale - Quem Tiver Sofrendo Se Vira - O Resto é Comigo!!!

# Diga Pra Mim

Versão: Evoney Fernandes

Franc Landi

Adapt. P/ Banda: 1º Sgt FAB - George "Padim".

Clarinet in B $\flat$  2

- Measure 1: *mf*
- Measure 5: **A** (Section marker), *p*
- Measure 6: *p*
- Measure 13: *p*, *cresc.*
- Measure 19: **S** (Section marker), *p*
- Measure 26: *p*
- Measure 32: *p*, *cresc.*
- Measure 38: **B** (Section marker)
- Measure 49: **+** (Section marker), *p*, *cresc.*
- Measure 55: **C** (Section marker), *p*

Red slurs and accents are used throughout the score to indicate phrasing and emphasis. The score concludes with a final measure (59) marked *p*.

Tá No Gralé - Quem Tiver Sofrendo Se Vira - O Resto é Comigo!!!

# Diga Pra Mim - Clarinet in B $\flat$ 2

61

*p*

68

*mf*

74

**D.S. al Coda**

$\emptyset$  **D**

85

91

97

*p* *cresc.* **E**

102

*p*

108

*p*

114

*mf*

118

# Diga Pra Mim

Versão: Evoney Fernandes

Franc Landi

Adapt. P/ Banda: 1º Sgt FAB -  
George "Padim".

Clarinet in B $\flat$  3

Tá No Grole - Quem Tiver Sofrendo Se Vira - O Resto é Comigo!!!

# Diga Pra Mim - Clarinet in B $\flat$ 3

61

68

74

D.S. al Coda

85

91

E

97

102

108

114

118

# Diga Pra Mim

Versão: Evoney Fernandes

Franc Landi

Adapt. P/ Banda: 1º Sgt FAB - George "Padim".

Alto Sax 1

Tá No Grole - Quem Tiver Sofrendo Se Vira - O Resto é Comigo!!!

# Diga Pra Mim - Alto Sax 1

64 *p*

71 *mf*

76 **D.S. al Coda**  $\Phi$  **D**

83 *p*

89 *p*

95 **E** *p* *cresc.*

100 *p*

107 *p*

114 *mf*

118 *mf*

# Diga Pra Mim

Versão: Evoney Fernandes

Franc Landi

Adapt. P/ Banda: 1º Sgt FAB - George "Padim".

Alto Sax 2

A

Tá No Grale - Quem Tiver Sofrendo Se Vira - O Resto é Comigo!!!

# Diga Pra Mim - Alto Sax 2

64 *p*

71 *mf*  $\Phi$  **D**

76 **D.S. al Coda**

83

89

95 *p* *cresc.* **E**

100 *p*

107 *p*

114 *mf*

118

# Diga Pra Mim

Versão: Evoney Fernandes

Franc Landi

Adapt. P/ Banda: 1º Sgt FAB - George "Padim".

Tenor Sax 1

A

B

C

Tá No Gralé - Quem Tiver Sofrendo Se Vira - O Resto é Comigo!!!

# Diga Pra Mim - Tenor Sax 1

62

69

74

85

91

97

103

110

116

# Diga Pra Mim

Versão: Evoney Fernandes

Franc Landi

Adapt. P/ Banda: 1º Sgt FAB - George "Padim".

Tenor Sax 2

A

mf p

p

p cresc.

p

p

p cresc.

B

p

p

p cresc.

C

p

Tá No Gralé - Quem Tiver Sofrendo Se Vira - O Resto é Comigo!!!

# Diga Pra Mim - Tenor Sax 2

62

*p*

69

*mf*

74

D.S. al Coda

$\oplus$  [D]

[D]

85

91

97

*p* *cresc.*

102

*p*

109

*p*

115

*mf*

118

# Diga Pra Mim - Baritone Sax

61

*p*

68

*mf*

74

**D.S. al Coda**

**D**

86

91

97

*p* *cresc.*

102

*p*

109

*p*

116

*mf*

# Diga Pra Mim

Versão: Evoney Fernandes

Franc Landi

Adapt. P/ Banda: 1º Sgt FAB - George "Padim".

Horn in E $\flat$  1

- Measures 19-25: Notes with slurs and accents.
- Measures 26-32: Notes with slurs and accents.
- Measures 33-39: Notes with slurs and accents.
- Measures 40-46: Notes with slurs and accents.
- Measures 47-53: Notes with slurs and accents.
- Measures 54-60: Notes with slurs and accents.
- Measures 61-67: Notes with slurs and accents.
- Measures 68-74: Notes with slurs and accents.
- Measures 75-81: Notes with slurs and accents.
- Measures 82-88: Notes with slurs and accents.
- Measures 89-95: Notes with slurs and accents.
- Measures 96-102: Notes with slurs and accents.
- Measures 103-109: Notes with slurs and accents.
- Measures 110-116: Notes with slurs and accents.

Tá No Grale - Quem Tiver Sofrendo Se Vira - O Resto é Comigo!!!

# Diga Pra Mim

Versão: Evoney Fernandes

Franc Landi

Adapt. P/ Banda: 1º Sgt FAB - George "Padim".

Horn in E $\flat$  2

Tá No Gralé - Quem Tiver Sofrendo Se Vira - O Resto é Comigo!!!

# Diga Pra Mim

Versão: Evoney Fernandes

Franc Landi

Adapt. P/ Banda: 1º Sgt FAB - George "Padim".

Horn in E $\flat$  3

2 10 5

20 11 4

B 12 5 C

60

66

72 4 D.S. al Coda 3 D 18

E 100

106

111

116 4

Tá No Grale - Quem Tiver Sofrendo Se Vira - O Resto é Comigo!!!

# Diga Pra Mim

Versão: Evoney Fernandes

Franc Landi

Adapt. P/ Banda: 1º Sgt FAB - George "Padim".

Horn in F 1

Tá No Gralé - Quem Tiver Sofrendo Se Vira - O Resto é Comigo!!!

# Diga Pra Mim

Versão: Evoney Fernandes

Franc Landi

Adapt. P/ Banda: 1º Sgt FAB - George "Padim".

Horn in F 2

Tá No Gralé - Quem Tiver Sofrendo Se Vira - O Resto é Comigo!!!

# Diga Pra Mim

Versão: Evoney Fernandes

Franc Landi

Adapt. P/ Banda: 1º Sgt FAB - George "Padim".

Horn in F 3

A

2 10

15 5 11

35 4 12 5 C

59

65

71 4 D.S. al Coda 3

D E 18

105

111

116 4

Tá No Grale - Quem Tiver Sofrendo Se Vira - O Resto é Comigo!!!

# Diga Pra Mim

Versão: Evoney Fernandes

Franc Landi

Adapt. P/ Banda: 1º Sgt FAB - George "Padim".

Trumpet in B $\flat$  1

Tá No Grale - Quem Tiver Sofrendo Se Vira - O Resto é Comigo!!!

# Diga Pra Mim

Versão: Evoney Fernandes

Franc Landi

Adapt. P/ Banda: 1º Sgt FAB - George "Padim".

Trumpet in B $\flat$  2

2 A 12 mf

17 mf

36 B 2

42 p 3

49 mf

55 C

60

66

71 mf

76 D.S. al Coda mf

Tá No Grale - Quem Tiver Sofrendo Se Vira - O Resto é Comigo!!!

# Diga Pra Mim

Versão: Evoney Fernandes

Franc Landi

Adapt. P/ Banda: 1º Sgt FAB - George "Padim".

Trumpet in B $\flat$  3

Tá No Gralé - Quem Tiver Sofrendo Se Vira - O Resto é Comigo!!!

# Diga Pra Mim - Trumpet in B $\flat$ 3

85

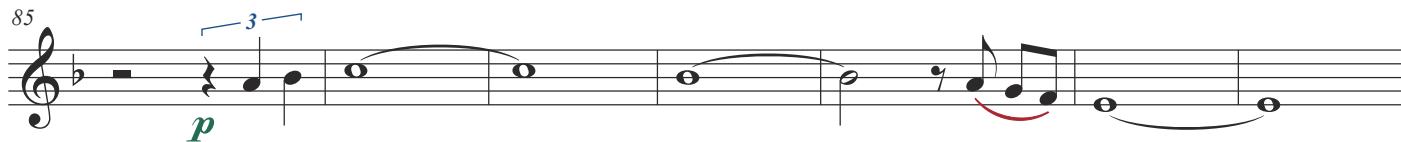

92

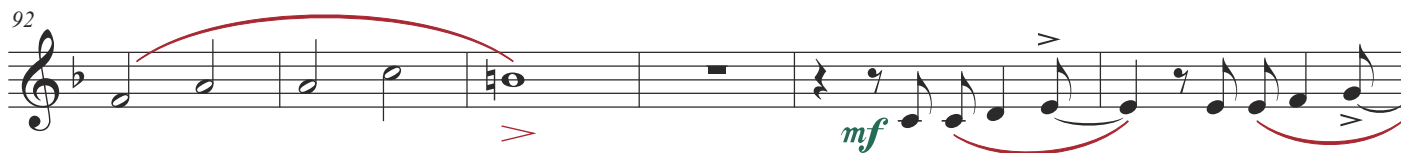

98

103

109

115

119

# Diga Pra Mim

Versão: Evoney Fernandes

Franc Landi

Adapt. P/ Banda: 1º Sgt FAB -  
George "Padim".

## Trombone 1

A

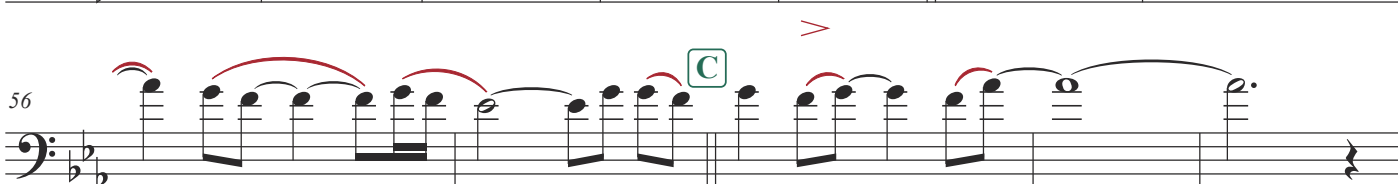
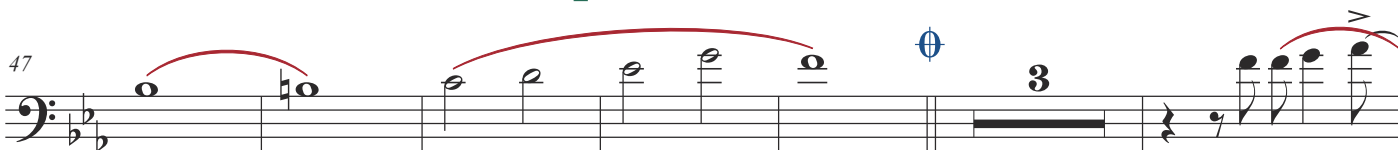
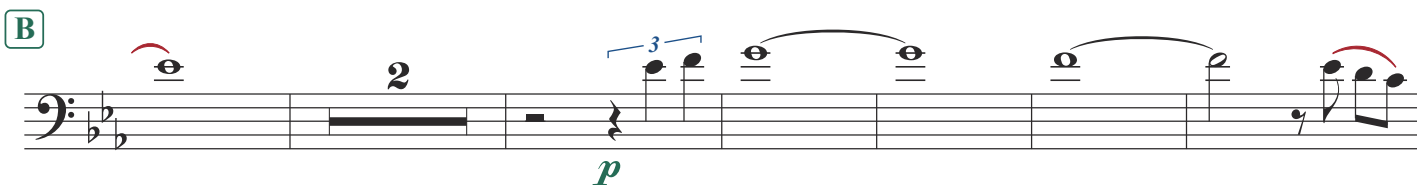
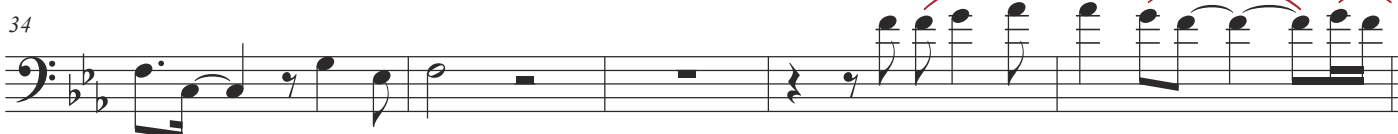
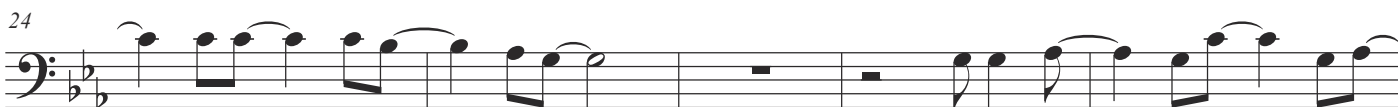

# Diga Pra Mim - Trombone 1

61

66

71 **D.S. al Coda**

*f*

*mf*

*p*

86

93

100

105

111

116

# Diga Pra Mim

Versão: Evoney Fernandes

Franc Landi

Adapt. P/ Banda: 1º Sgt FAB -  
George "Padim".

## Trombone 2

61

66

71

D.S. al Coda

*f*

⊕

D

*mf*

2

*p*

86

93

E

106

112

117

# Diga Pra Mim - Tuba E $\flat$

62

68

74

D.S. al Coda

80

D

86

92

98

E

104

110

116

# Diga Pra Mim - Tuba B $\flat$ - Oitava

61

67

73

D.S. al Coda

$\oplus$

D

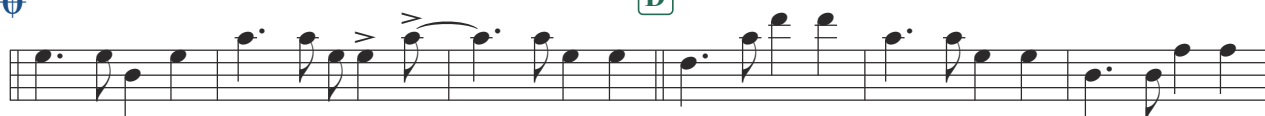

85

91

97

E

103

109

115

# Diga Pra Mim - Tuba B $\flat$

59

65

71

76

D.S. al Coda

**D**

88

94

**E**

99

105

111

117

# Diga Pra Mim - Tuba

C

57

63

69

74

D.S. al Coda

⊕

D

80

86

92

E

98

104

110

116

# Diga Pra Mim

Versão: Evoney Fernandes

Franc Landi

Adapt. P/ Banda: 1º Sgt FAB -  
George "Padim".

## Bateria

Tá No Gralé - Quem Tiver Sofrendo Se Vira - O Resto é Comigo!!!

# Diga Pra Mim

Versão: Evoney Fernandes

Franc Landi

Adapt. P/ Banda: 1º Sgt FAB -  
George "Padim".

Base

Tá No Gralé - Quem Tiver Sofrendo Se Vira - O Resto é Comigo!!!

# Diga Pra Mim - Base

61  $A\flat$   $E\flat$   $E\flat$   $B\flat/D$   $Cm$   $C7$

67  $Fm$   $E\flat$   $Cm$   $E\flat$   $Cm$

73  $B\flat$   $B\flat$   $B\flat$   $B\flat$   $E\flat$  **D.S. al Coda**

$\Phi$   $F7$   $B\flat$   $B\flat$  **D**  $E\flat$   $B\flat$   $Cm$

85  $C7$   $Fm$   $B\flat$

91  $G7$   $Cm$   $F7$   $B\flat$

97  $B\flat$   $B\flat$   $B\flat$   $E\flat$   $A$  **E**  $Fm$

103  $A\flat$   $E\flat$   $E\flat$   $B\flat/D$   $Cm$

109  $C7$   $Fm$   $E\flat$   $Cm$   $E\flat$

115  $Cm$   $B\flat$   $B\flat$   $B\flat$   $B\flat$   $E\flat$