

# LEÃO

MARILIA MENDONÇA  
ADAPTAÇÃO: J. BRASIL

$\text{♩} = 140$

ALTO 1

ALTO 2

TENOR 1

TENOR 2

BARI. SAX.

TRUMPET 1

TRUMPET 2

TROMBONE 1

TROMBONE 2

TROMBONE 3

GUITAR

BASS GUITAR

DRUMS

$\text{♩} = 140$

7

ALTO 1

ALTO 2

TENOR 1

TENOR 2

BARI.

TPT. 1

TPT. 2

TBN. 1

TBN. 2

TBN. 3

GTR.

BASS

DR.

*f*

3

3

3

3

3

3

3

3

F A7 Dm

10

ALTO 1

ALTO 2

TENOR 1

TENOR 2

BARI.

TPT. 1

TPT. 2

TBN. 1

TBN. 2

TBN. 3

GTR.

BASS

DR.

$B^b$  F  $A^7$

13

ALTO 1

ALTO 2

TENOR 1

TENOR 2

BARI.

TPT. 1

TPT. 2

TBN. 1

TBN. 2

TBN. 3

GTR.

BASS

DR.

GLISS.

D<sub>M</sub>

B<sup>b</sup>

F

16

ALTO 1

ALTO 2

TENOR 1

TENOR 2

BARI.

TPT. 1

TPT. 2

TBN. 1

TBN. 2

TBN. 3

GTR.

BASS

DR.

19

**ALTO 1**: Treble clef, rests in measures 19-20, then eighth-note triplet in measure 21.

**ALTO 2**: Treble clef, eighth-note triplet in measure 19, rests in measures 20-21, then eighth-note triplet in measure 22.

**TENOR 1**: Treble clef, eighth-note triplet in measure 19, eighth-note triplet in measure 20, eighth-note triplet in measure 21, eighth-note triplet in measure 22.

**TENOR 2**: Treble clef, eighth-note triplet in measure 19, rests in measures 20-21, then eighth-note triplet in measure 22.

**BARI.**: Treble clef, eighth-note triplet in measure 19, rests in measures 20-21, then eighth-note triplet in measure 22.

**TPT. 1**: Treble clef, eighth-note triplet in measure 19, rests in measures 20-21, then eighth-note triplet in measure 22.

**TPT. 2**: Treble clef, eighth-note triplet in measure 19, rests in measures 20-21, then eighth-note triplet in measure 22.

**TBN. 1**: Bass clef, eighth-note triplet in measure 19, rests in measures 20-21, then eighth-note triplet in measure 22.

**TBN. 2**: Bass clef, eighth-note triplet in measure 19, rests in measures 20-21, then eighth-note triplet in measure 22.

**TBN. 3**: Bass clef, eighth-note triplet in measure 19, rests in measures 20-21, then eighth-note triplet in measure 22.

**GTR.**: Treble clef, chord F in measure 19, chord A7 in measure 20, chord Dm in measure 21, rests in measure 22.

**BASS**: Bass clef, eighth-note triplet in measure 19, eighth-note triplet in measure 20, eighth-note triplet in measure 21, eighth-note triplet in measure 22.

**DR.**: Drum set, eighth-note triplet in measure 19, eighth-note triplet in measure 20, eighth-note triplet in measure 21, eighth-note triplet in measure 22.

22

25

28

**Vocal Parts:**

**Brass Parts:**

31

34

ALTO 1

ALTO 2

TENOR 1

TENOR 2

BARI.

TPT. 1

TPT. 2

TBN. 1

TBN. 2

TBN. 3

GTR.  $B^b$  F  $A^7$

BASS

DR.

37

ALTO 1

ALTO 2

TENOR 1

TENOR 2

BARI.

TPT. 1

TPT. 2

TBN. 1

TBN. 2

TBN. 3

GTR.  $Dm$   $Bb$   $F$

BASS

DR.

40

ALTO 1

ALTO 2

TENOR 1

TENOR 2

BARI.

TPT. 1

TPT. 2

TBN. 1

TBN. 2

TBN. 3

GTR.

BASS

DR.

GLISS.

A7

D<sub>M</sub>

B<sup>b</sup>

43

ALTO 1

ALTO 2

TENOR 1

TENOR 2

BARI.

TPT. 1

TPT. 2

TBN. 1

TBN. 2

TBN. 3

GTR.

BASS

DR.

F A<sup>7</sup> D<sub>M</sub>

GLISS.

46

ALTO 1

ALTO 2

TENOR 1

TENOR 2

BARI.

TPT. 1

TPT. 2

TBN. 1

TBN. 2

TBN. 3

GTR.

BASS

DR.

*B<sup>b</sup>* *F* *A<sup>7</sup>*

49

ALTO 1

ALTO 2

TENOR 1

TENOR 2

BARI.

TPT. 1

TPT. 2

TBN. 1

TBN. 2

TBN. 3

GTR. *Dm* *B<sup>b</sup>* *F*

BASS

DR.

55

ALTO 1

ALTO 2

TENOR 1

TENOR 2

BARI.

TPT. 1

TPT. 2

TBN. 1

TBN. 2

TBN. 3

GTR. F A7 Dm

BASS

DR.

58

ALTO 1

ALTO 2

TENOR 1

TENOR 2

BARI.

TPT. 1

TPT. 2

TBN. 1

TBN. 2

TBN. 3

GTR.

BASS

DR.

*B<sup>b</sup>* *F* *A<sup>7</sup>*

61

ALTO 1

ALTO 2

TENOR 1

TENOR 2

BARI.

TPT. 1

TPT. 2

TBN. 1

TBN. 2

TBN. 3

GTR.

BASS

DR.

Dm B<sup>b</sup> F

64

ALTO 1

ALTO 2

TENOR 1

TENOR 2

BARI.

TPT. 1

TPT. 2

TBN. 1

TBN. 2

TBN. 3

GTR.  $A^7$   $D_m$   $B^b$

BASS

DR.

67

ALTO 1

ALTO 2

TENOR 1

TENOR 2

BARI.

TPT. 1

TPT. 2

TBN. 1

TBN. 2

TBN. 3

GTR.

BASS

DR.

F

A7

Dm

3

3

3

3

3

70

ALTO 2

TENOR 1

TPT. 1

TPT. 2

TBN. 1

TBN. 2

TBN. 3

GTR.

BASS

DR.

*f*

*B<sup>b</sup>* *F* *A<sup>7</sup>*

73

ALTO 1

ALTO 2

TENOR 1

TENOR 2

BARI.

TPT. 1

TPT. 2

TBN. 1

TBN. 2

TBN. 3

GTR.

BASS

DR.

Dm B<sup>b</sup> F

79

ALTO 1

ALTO 2

TENOR 1

TENOR 2

BARI.

TPT. 1

TPT. 2

TBN. 1

TBN. 2

TBN. 3

GTR. F A7 Dm

BASS

DR.

3

3

82

ALTO 1

ALTO 2

TENOR 1

TENOR 2

BARI.

TPT. 1

TPT. 2

TBN. 1

TBN. 2

TBN. 3

GTR.

BASS

DR.

*B<sup>b</sup> F A<sup>7</sup>*

85

87

ALTO 1

ALTO 2

TENOR 1

TENOR 2

BARI.

TPT. 1

TPT. 2

TBN. 1

TBN. 2

TBN. 3

GTR. F A7 Dm

BASS

DR.

ALTO 1

LEÃO

MARILIA MENDONÇA

ADAPTAÇÃO: J. BRUNEL

♩ = 140

5

9

13

18

30

35

42

47

50

*f*

2

7

3

3

3

20

TENOR 1

LEÃO

MARILIA MENDONÇA

ADAPTAÇÃO: J. BRASIL

$\text{♩} = 140$

5

9

18

22

26

30

38

56

61

2

TENOR 1

66

70

81

85

TENOR 2

LEÃO

MARILIA MENDONÇA

ADAPTAÇÃO: J. BRASIL

♩ = 140

2

TENOR 2

82

86

BARI. SAX.

# LEÃO

MARILIA MENDONÇA  
ADAPTAÇÃO: J. BRASIL

♩ = 140

2

BARI. SAX.

78

85

88

TRUMPET 1

LEÃO

MARILIA MENDONÇA

ADAPTAÇÃO: J. BRASIL

♩ = 140

2

TRUMPET 1

82

86

TRUMPET 2

LEÃO

MARILIA MENDONÇA

ADAPTAÇÃO: J. BRASIL

♩ = 140

TROMBONE 1

# LEÃO

MARILIA MENDONÇA

ADAPTAÇÃO: J. BASSIL

♩ = 140

2

TROMBONE 1

82

86

2

TROMBONE 2

82

86

2

GUITAR

79

85

BASS GUITAR

LEÃO

MARILIA MENDONÇA  
ADAPTAÇÃO: J. BRASIL

♩ = 140

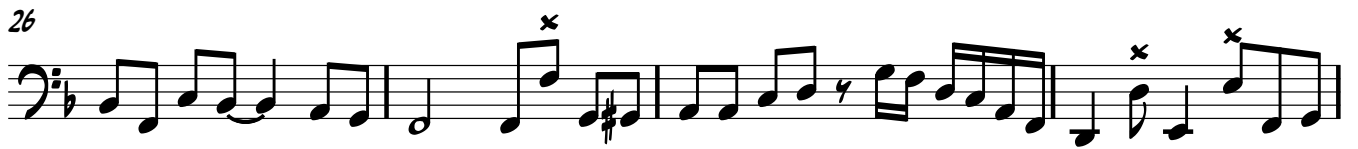
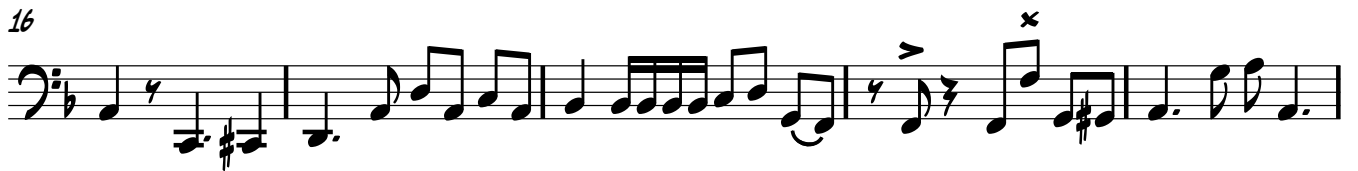

BASS GUITAR

48

52

56

61

66

70

74

78

83

87

DRUMS

# LEÃO

MARILIA MENDONÇA

ADAPTAÇÃO: J. BRASIL

♩ = 140

1 2 3 4

5 6 7 8

9 10 11 12

13 14 15 16 17

18 19 20 21

22 23 24 25

26 27 28 29

30 31 32 33

34 35 36 37

38 39 40 41

DRUMS

42

46

50

54

58

62

66

70

74

78

DRUMS

82

86
