

SELEÇÃO LEONARDO

(Eu juro - Pense em mim - Entre tapas e beijos - Cadê você)

Arranjo e Adaptação: Moises Piro

Leandro & Leonardo

Moderato ♩ = 90

Melodia

1 - Clarinete em Sib

2 - Clarinete em Sib

1 - Sax Alto

2 - Sax Alto

1,2 - Sax tenor

1,2 - Trompa em Fá

1 - Trompete em Sib

2 - Trompete em Sib

1 - Trombone

2 - Trombone

Eufônio C

Eufônio Sib

Tuba C

Tuba Sib

Piano

Baixo elétrico

Bateria

Moderato ♩ = 90

4

Voz
 Cl.
 Cl.
 Sax. al.
 Sax. al.
 Sax. ten.
 Tr.
 Tpte.
 Tpte.
 Trne.
 Trne.
 Euf.
 Euf. Sib.
 Tba.
 Tba. Sib.
 Pno.
 Baixo e.
 Bat.

13

Voz

Cl.

Cl.

Sax. al.

Sax. al.

Sax. ten.

Tr.

Tpte.

Tpte.

Trne.

Trne.

Euf.

Euf.Sib

Tba.

Tba. Sib

Pno.

Baixo e.

Bat.

f

f

p

p

p

p

mf

mf

F G Am F F/G C F/A G/B

F G Am F F/G C F/A G/B

4 8

Voz
 Cl.
 Cl.
 Sax. al.
 Sax. al.
 Sax. ten.
 Tr.
 Tpte.
 Tpte.
 Trne.
 Trne.
 Euf.
 Euf. Sib.
 Tba.
 Tba. Sib.
 Pno.
 Baixo e.
 Bat.

24

Voz

Cl.

Cl.

Sax. al.

Sax. al.

Sax. ten.

Tr.

Tpte.

Tpte.

Trne.

Trne.

Euf.

Euf.Sib

Tba.

Tba. Sib

Pno.

Baixo e.

Bat.

p

f

p

f

p

p

F/G G⁷ C Am Em F/G C

F/G G⁷ C Am Em F/G C

4

Voz

Cl.

Cl.

Sax. al.

Sax. al.

Sax. ten.

Tr.

Tpte.

Tpte.

Trne.

Trne.

Euf.

Euf.Sib

Tba.

Tba. Sib

Pno.

Baixo e.

Bat.

Am Em F/G Dm F/G G7 Dm

Am Em F/G Dm F/G G7 Dm

8

36

Voz

Cl.

Cl.

Sax. al.

Sax. al.

Sax. ten.

Tr.

Tpte.

Tpte.

Trne.

Trne.

Euf.

Euf.Sib

Tba.

Tba. Sib

Pno.

Baixo e.

Bat.

mf

p

p

p

p

F/G G7 C Am Em F/G G7 C

F/G G7 C Am Em F/G G7 C

Voz

Cl.

Cl.

Sax. al.

Sax. al.

Sax. ten.

Tr.

Tpte.

Tpte.

Trne.

Trne.

Euf.

Euf.Sib.

Tba.

Tba. Sib.

Pno.

Baixo e.

Bat.

Am Em F/G G7 Eb

Am Em F/G G7

rall. Moderato ♩ = 80

47

Voz

Cl.

Cl.

Sax. al.

Sax. al.

Sax. ten.

Tr.

Tpte.

Tpte.

Trne.

Trne.

Euf.

Euf.Sib

Tba.

Tba. Sib

Pno.

Baixo e.

Bat.

Bbmaj7 Eb/Bb F/C Db Db6 F/C Eb/Bb Bb/D Gm/D

Gm/D

Voz

Cl.

Cl.

Sax. al.

Sax. al.

Sax. ten.

Tr.

Tpte.

Tpte.

Trne.

Trne.

Euf.

Euf.Sib

Tba.

Tba. Sib

Pno.

Baixo e.

Bat.

Bb/D Gm/D Eb F Bb/D Gm/D

Bb/D Gm/D Eb F Bb/D Gm/D

4

accel.

56

Voz

Cl.

Cl.

Sax. al.

Sax. al.

Sax. ten.

Tr.

Tpte.

Tpte.

Trne.

Trne.

Euf.

Euf. Sib

Tba.

Tba. Sib

Pno.

Baixo e.

Bat.

Allegro ♩ = 120

accel.

61

Voz

Cl.

Cl.

Sax. al.

Sax. al.

Sax. ten.

Tr.

Tpte.

Tpte.

Trne.

Trne.

Euf.

Euf.Sib

Tba.

Tba. Sib

Pno.

Baixo e.

Bat.

Gm Eb Bb Gm

4

67

Voz

Cl.

Cl.

Sax. al.

Sax. al.

Sax. ten.

Tr.

Tpte.

Tpte.

Trne.

Trne.

Euf.

Euf. Sib

Tba.

Tba. Sib

Pno.

Baixo e.

Bat.

8

12

E \flat F B \flat Gm E \flat

Voz

Cl.

Cl.

Sax. al.

Sax. al.

Sax. ten.

Tr.

Tpte.

Tpte.

Trne.

Trne.

Euf.

Euf. Sib

Tba.

Tba. Sib

Pno.

Baixo e.

Bat.

F B \flat B \flat 7 E \flat F B \flat

79

Voz

Cl.

Cl.

Sax. al.

Sax. al.

Sax. ten.

Tr.

Tpte.

Tpte.

Trne.

Trne.

Euf.

Euf.Sib

Tba.

Tba. Sib

Pno.

Baixo e.

Bat.

p

p

p

p

p

p

p

p

p

Gm Eb F Bb Gm Eb F Bb

Voz
 Cl.
 Cl.
 Sax. al.
 Sax. al.
 Sax. ten.
 Tr.
 Tpte.
 Tpte.
 Trne.
 Trne.
 Euf.
 Euf.Sib.
 Tba.
 Tba. Sib.
 Pno.
 Baixo e.
 Bat.

Bb Bb7 Eb F Bb Gm Eb

4

100

Voz

Cl.

Cl.

Sax. al.

Sax. al.

Sax. ten.

Tr.

Tpte.

Tpte.

Trne.

Trne.

Euf.

Euf. Sib.

Tba.

Tba. Sib.

Pno.

Baixo e.

Bat.

p

f

f

f

F

106

Voz

Cl.

Cl.

Sax. al.

Sax. al.

Sax. ten.

Tr.

Tpte.

Tpte.

Trne.

Trne.

Euf.

Euf. Sib

Tba.

Tba. Sib

Pno.

Baixo e.

Bat.

B \flat F E \flat B \flat

4

112

Voz

Cl.

Cl.

Sax. al.

Sax. al.

Sax. ten.

Tr.

Tpte.

Tpte.

Trne.

Trne.

Euf.

Euf. Sib.

Tba.

Tba. Sib.

Pno.

Baixo e.

Bat.

sfz

sfz

sfz

sfz

sfz

F

Bb

F

8

12

117

Voz

Cl.

Cl.

Sax. al.

Sax. al.

Sax. ten.

Tr.

Tpte.

Tpte.

Trne.

Trne.

Euf.

Euf. Sib

Tba.

Tba. Sib

Pno.

Baixo e.

Bat.

Bb

Eb

Bb

F

Detailed description of the musical score: This page of a musical score, page 21, begins at measure 117. It features a full jazz ensemble. The vocal line (Voz) starts with a melodic phrase. The woodwinds, including two Clarinets (Cl.), two Alto Saxophones (Sax. al.), and one Tenor Saxophone (Sax. ten.), follow with various melodic and harmonic lines. The brass section consists of a Trumpet (Tr.), two Trombones (Trne.), and two Euphoniums (Euf. and Euf. Sib), providing harmonic support and counter-melodies. The piano (Pno.) part is characterized by sustained chords in Eb, Bb, and F. The electric bass (Baixo e.) and drums (Bat.) provide the rhythmic foundation for the ensemble.

123

128

Voz

Cl.

Cl.

Sax. al.

Sax. al.

Sax. ten.

Tr.

Tpte.

Tpte.

Trne.

Trne.

Euf.

Euf.Sib

Tba.

Tba. Sib

Pno.

Baixo e.

Bat.

B \flat F E \flat F

8 12

134

Voz
 Cl.
 Cl.
 Sax. al.
 Sax. al.
 Sax. ten.
 Tr.
 Tpte.
 Tpte.
 Trne.
 Trne.
 Euf.
 Euf. Sib.
 Tba.
 Tba. Sib.
 Pno.
 Baixo e.
 Bat.

140

Voz

Cl.

Cl.

Sax. al.

Sax. al.

Sax. ten.

Tr.

Tpte.

Tpte.

Trne.

Trne.

Euf.

Euf.Sib

Tba.

Tba. Sib

Pno.

Baixo e.

Bat.

4

152

Voz

Cl.

Cl.

Sax. al.

Sax. al.

Sax. ten.

Tr.

Tpte.

Tpte.

Trne.

Trne.

Euf.

Euf.Sib

Tba.

Tba. Sib

Pno.

Baixo e.

Bat.

Bb/F Ab Cm/Eb F/Eb Cm/Eb F/Eb Bb/F

4

Voz

Cl.

Sax. al.

Sax. al.

Sax. ten.

Tr.

Tpte.

Tpte.

Trne.

Trne.

Euf.

Euf.Sib

Tba.

Tba. Sib

Pno.

Baixo e.

Bat.

F7

Bb

162

Voz

Cl.

Cl.

Sax. al.

Sax. al.

Sax. ten.

Tr.

Tpte.

Tpte.

Trne.

Trne.

Euf.

Euf. Sib

Tba.

Tba. Sib

Pno.

Baixo e.

Bat.

F7

Bb

Bb7

Eb

- Voz:** Vocal line with melodic phrases and rests.
- Cl.:** Two Clarinet parts, both with rests.
- Sax. al.:** Two Alto Saxophone parts with melodic lines.
- Sax. ten.:** Tenor Saxophone part with a rhythmic accompaniment of chords.
- Tr.:** Trumpet part with a rhythmic accompaniment of chords.
- Tpte.:** Two Trombone parts with a rhythmic accompaniment of chords.
- Trne.:** Two Trombone parts with a rhythmic accompaniment of chords.
- Euf.:** Euphonium part with a rhythmic accompaniment of chords.
- Euf.Sib.:** Euphonium/Soprano part with a rhythmic accompaniment of chords.
- Tba.:** Tuba part with a rhythmic accompaniment of chords.
- Tba. Sib.:** Tuba/Soprano part with a rhythmic accompaniment of chords.
- Pno.:** Piano part with sustained chords in Eb, Bb, and Bb.
- Baixo e.:** Bass part with a rhythmic accompaniment of chords.
- Bat.:** Drum part with a complex rhythmic pattern.

174

180

Voz

Cl.

Cl.

Sax. al.

Sax. al.

Sax. ten.

Tr.

Tpte.

Tpte.

Trne.

Trne.

Euf.

Euf.Sib

Tba.

Tba. Sib

Pno.

Baixo e.

Bat.

E_b B_b B_b

186

Voz

Cl.

Cl.

Sax. al.

Sax. al.

Sax. ten.

Tr.

Tpte.

Tpte.

Trne.

Trne.

Euf.

Euf.Sib

Tba.

Tba. Sib

Pno.

Baixo e.

Bat.

F7

Bb

F

This page of a musical score, numbered 34 and 192, features a variety of instruments. The top section includes a vocal line (Voz) which is silent, and five woodwind parts: two Clarinets (Cl.), two Alto Saxophones (Sax. al.), and one Tenor Saxophone (Sax. ten.). These woodwinds play a melodic line with a complex rhythmic pattern. Below them are five brass parts: one Trumpet (Tr.), two Trumpets (Tpte.), two Trombones (Trne.), and one Euphonium (Euf.). The bottom section includes a Bassoon (Euf. Sib), two Trombones (Tba. and Tba. Sib), a Piano (Pno.) with sustained chords, a Bass (Baixo e.), and a Drum set (Bat.). The piano part features a chord change from Bb to F. The drum set part provides a steady rhythmic accompaniment.

195

This page of a musical score, numbered 35, begins at rehearsal mark 195. It features a large ensemble of instruments. The vocal line (Voz) is silent. The woodwind section includes two Clarinets (Cl.), two Alto Saxophones (Sax. al.), and one Tenor Saxophone (Sax. ten.). The brass section consists of one Trumpet (Tr.), two Trumpets (Tpte.), two Trombones (Trne.), one Euphonium (Euf.), one Euphonium in Soprano Bb (Euf. Sib), one Tuba (Tba.), and one Tuba in Soprano Bb (Tba. Sib.). The keyboard section includes Piano (Pno.) and Electric Bass (Baixo e.). The percussion section (Bat.) includes a drum set. The score is written in a key signature of two flats (Bb and Eb) and a 4/4 time signature. The music is divided into measures by vertical bar lines, with a double bar line indicating the end of a phrase. Many parts feature triplet markings (indicated by a '3' in a bracket) and dynamic markings such as accents (v) and hairpins. The piano part uses a grand staff with a 3/8 time signature. The bass and drum parts are in a 4/4 time signature.

Melodia

50

54

58 **accel.** **Allegro** ♩ = 120

62

68

74

80

84

88

93 **rall.**

99 **A tempo**
4

108

114

120

125

130

137 **Salsa**

144

150

163

170

177

184

190

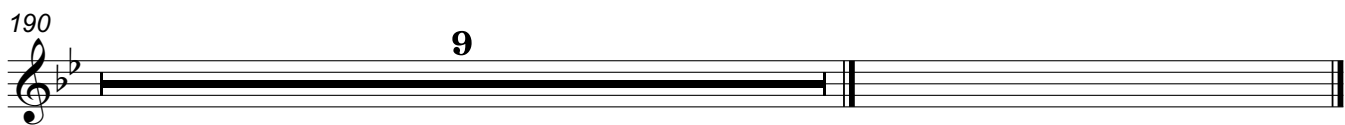

SELEÇÃO LEONARDO

(Eu juro-Pense em mim-Entre tapas e beijos-Cadê você)

Arranjo e Adaptação : Moises Piro

Leandro & Leonardo

Moderato ♩ = 90

10 *p*

16 *mf*

24 *p*

31

36

41 *rall.*

Moderato ♩ = 80

45

50

55 *accel.*

60 **Allegro** ♩ = 120

3

64

sfz

68

76

80

84

88

93

rall. .

99 **A tempo**

104

p

109

114

118

SELEÇÃO LEONARDO

Arranjo e Adaptação : Moises Piro

(Eu juro-Pense em mim-Entre tapas e beijos-Cadê você)

Leandro & Leonardo

Moderato ♩ = 90
3

10 *p*

16 2 *mf*

24 *p*

31

36

41 rall.

45 . . Moderato ♩ = 80

50

55 accel.

60 Allegro ♩ = 120 3

64

68

76

80

84

88

93

99 **A tempo**

104

109

114

118

1 - Sax Alto

SELEÇÃO LEONARDO

Arranjo e Adaptação : Moises Piro

(Eu juro-Pense em mim-Entre tapas e beijos-Cadê você)

Leandro & Leonardo

Moderato $\text{♩} = 90$
3

10 *solo*

16 *f*

21

25 *p*

32

38 *rall.*

45 *Moderato* $\text{♩} = 80$

51

56 *accel.*

60 *Allegro* $\text{♩} = 120$

3

1 - Sax Alto

64

f *sfz*

68

74

f **3**

80

p

84

p

91

p

97 *rall..* **A tempo**

2 *f*

104

f

109

f

114

f

131

137 **Salsa**

144 *solo*

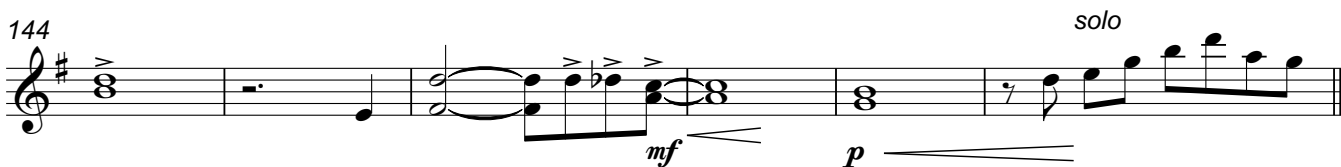

150

154

158

165

172

178

184

190

195

64

sfz

68

74

3

80

p

88

p

93

p

99 **A tempo**

2

f

107

p

113

p

119

p

125

p

131

f

137 Salsa

SELEÇÃO LEONARDO

(Eu juro-Pense em mim-Entre tapas e beijos-Cadê você)

Arranjo e Adaptação : Moises Piro

Leandro & Leonardo

Moderato ♩ = 90
2

6

11

17

24

31

38

45 . . . Moderato ♩ = 80

51

56

60 Allegro ♩ = 120

3

64

68

76

84

92

99 **A tempo**

107

113

118

123

128

132

sfz

p

f

rall.

3

2

2

8

SELEÇÃO LEONARDO

(Eu juro-Pense em mim-Entre tapas e beijos-Cadê você)

Arranjo e Adaptação : Moises Piro

Leandro & Leonardo

Moderato ♩ = 90
2

64

68

76

84

92

99 **A tempo**

104

112

119

126

130

137 **Salsa**

sfz

p

f

rall.

3

2

3

2

3

2

2

143

2

mf

150

157

165

171

177

183

188

194

SELEÇÃO LEONARDO

(Eu juro-Pense em mim-Entre tapas e beijos-Cadê você)

1 - Trompete em Sib

Arranjo e Adaptação : Moises Piro

Leandro & Leonardo

Moderato ♩ = 90

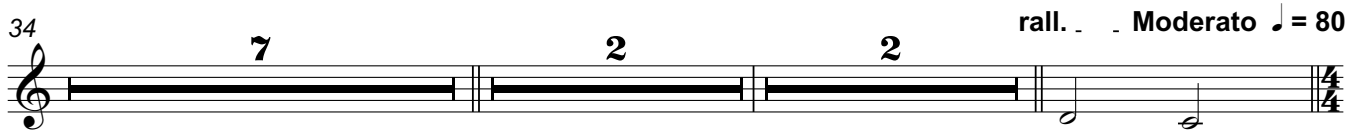
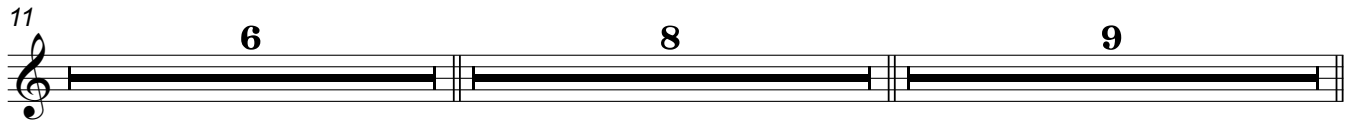

1 - Trompete em Sib

76 **4** **4** **4**

88 **9** *rall.* **3** **A tempo**

104 **7** *sfz*

114

120 **2** **2** *sfz*

128 *sfz*

133 **3** **3** **3**

137 **Salsa** **2**

143 **2** *mf*

150 **2**

1 - Trompete em Sib

157

3

166

3

172

178

184

190

195

3

2 - Trompete em Sib

SELEÇÃO LEONARDO

Arranjo e Adaptação : Moises Piro

(Eu juro-Pense em mim-Entre tapas e beijos-Cadê você)

Leandro & Leonardo

Moderato ♩ = 90

4 5

11 6 8 7

34 7 2 2 rall..

45 Moderato ♩ = 80 4

51

55

58 accel. Allegro ♩ = 120

62

67

71

2

2 - Trompete em Sib

76 **4** **4** **4**

88 **9** **2** **A tempo** **3**

104 **7** *sfz*

114

120 **2** **2** *sfz*

128 *sfz*

133 **3** **3** **3**

137 **Salsa** **2** **2**

145 *mf*

150 **2**

156 **3**

2 - Trompete em Si \flat

163

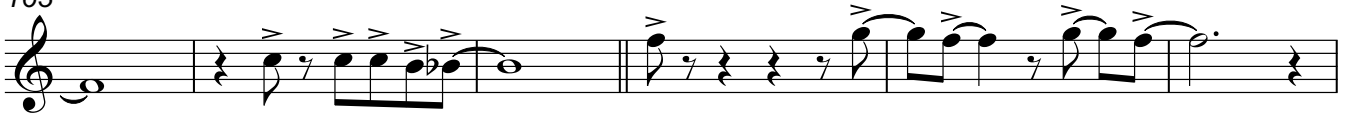

169

173

178

184

189

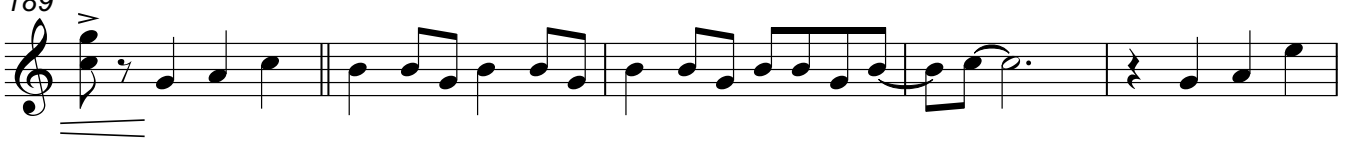

194

197

1 - Trombone

SELEÇÃO LEONARDO

Arranjo e Adaptação : Moises Piro

(Eu juro- Pense em mim- Entre tapas e beijos- Cadê você)

Leandro & Leonardo

Moderato ♩ = 90

4 5

11 6 7 *f*

25

30

34 3

41 *p* Moderato ♩ = 80 *rall.*

45 5 2

55 *accel.*

60 Allegro ♩ = 120

68

72

76

4

p

84

88

9

rall. A tempo

102

3

108

112

sfz

118

2

2

sfz

126

131

3

3

sfz

136

Salsa

3

141

4 - Trombone

147

152

157

165

171

176

182

186

190

195

SELEÇÃO LEONARDO

2 - Trombone

(Eu juro-Pense em mim-Entre tapas e beijos-Cadê você)

Arranjo e Adaptação: Moises Piro

Leandro & Leonardo

Moderato ♩ = 90

4 5

11 6 7 f

25

30

34 3

41 p rall.

45 Moderato ♩ = 80 5 2

55 accel.

60 Allegro ♩ = 120

68

72

76

4

p

84

88

9

rall. 2

A tempo

102

3

109

sfz <

114

120

2

2

sfz <

128

sfz <

133

137

Salsa

143

mf <

149

154

158

166

171

177

183

188

193

196

SELEÇÃO LEONARDO

(Eu juro-Pense em mim-Entre tapas e beijos-Cadê você)

Arranjo e Adaptação : Moises Piro

Leandro & Leonardo

Moderato ♩ = 90

2

mf

6

11

6

p

21

p

25

32

38

p rall..

44

Moderato ♩ = 80

p

51

2

p

BOMBARDINO

53

59

accel. Allegro ♩ = 120

66

72

76

84

88

97

rall.. A tempo

104

109

114

120

126

132

137

Salsa

143

150

154

158

166

173

178

188

194

53

59 **accel.**

Allegro ♩ = 120

66

72

76

84

88

97

rall..

A tempo

104

109

114

120

Tuba

SELEÇÃO LEONARDO

(Eu juro-Pense em mim-Entre tapas e beijos-Cadê você)

Arranjo e Adaptação : Moises Piro

Leandro & Leonardo

Moderato ♩ = 90
4

SELEÇÃO LEONARDO

Piano

(Eu juro-Pense em mim-Entre tapas e beijos-Cadê você)

Arranjo e Adaptação: Moises Piro

Leandro & Leonardo

C Moderato ♩ = 90

6 C Am Em F/G G7 C F/A G/B C F G Am F F/G

17 C F/A G/B C F G Am C/G D/Gb F/G G7

25 C Am Em F/G C Am Em F/G Dm

34 F/G G7 Dm F/G G7 C Am Em F/G G7

41 C Am Em **rall.** F/G G7 **Moderato** ♩ = 80

46 Eb Bbmaj7 Eb/Bb F/C Db Db6 F/C Eb/Bb Bb/D

51 Gm/D Bb/D Gm/D Eb F Bb/D Gm/D Eb F Bb/D Gm/D Eb F **accel.** Bb

60 **Bb Allegro** ♩ = 120 Gm Eb Bb Gm

68 Eb F Bb Gm Eb F Bb Bb7

76 Eb F Bb Gm Eb F Bb Gm

84 Eb F Bb Bb Bb7 Eb F Bb Gm Eb F Bb

95 Gm Eb **rall.** F **A tempo** Bb

Piano

102 F Bb F

109 Eb Bb F Bb F Eb Bb

120 F Eb Bb Bb F Eb F

Salsa

134 Bb Bb Bb7 Eb Eb Bb Bb F7

148 Bb Cm/Eb F/Eb Cm/Eb F/Eb Bb/F Ab Cm/Eb F/Eb Cm/Eb F/Eb

156 Bb/F F7 Bb F7 Bb Bb7

166 Eb Eb Bb Bb F7 Bb Bb7

178 Eb Eb Bb Bb F7 Bb

190 F Bb F

SELEÇÃO LEONARDO

(Eu juro - Pense em mim - Entre tapas e beijos - Cadê você)

Arranjo e Adaptação: Moises Piro

Leandro & Leonardo

C Moderato ♩ = 90

6 C Am Em F/G G7 C F/A G/B C F G Am F

16 F/G C F/A G/B C F G Am C/G D/Gb F/G G7

25 C Am Em F/G C Am Em F/G Dm

34 F/G G7 Dm F/G G7 C Am Em F/G G7

41 C Am Em **rall.** F/G G7 **Moderato** ♩ = 80

46

51 Gm/D Bb/D Gm/D Eb F Bb/D Gm/D Eb F Bb/D Gm/D Eb F

59 **accel.** Bb **Allegro** ♩ = 120

66

72

76

3 4

88

93

rall..

99

A tempo

104

109

114

118

123

130

136

Salsa

143

150

156

161

166

172

178

184

190

195

SELEÇÃO LEONARDO

Bateria

(Eu juro-Pense em mim-Entre tapas e beijos-Cadê você)

Arranjo e Adaptação: Moises Piro

Leandro & Leonardo

Moderato ♩ = 90

4

6

4

11

4

17

8

12

25

4

8

34

39

rall.

44

Moderato ♩ = 80

47

51

4

59

accel. Allegro ♩ = 120

4

66

76

88

96

102

111

119

125

136

143

149

Bateria

156

161

166

171

176

181

186

190

195
