

VOU FESTEJAR

BETH CARVALHO

Arr : HMercês

Fanese - Banda Marcial de Camaçari - Ba

1 $\text{♩} = 115$ 2 3 4 5

Brass Band:
Trompete 1, 2, 3: *p* to *f*
Flugelhorn: *p* to *f*
Trompa 1, 2: *p* to *f*
Euphonium 1, 2: *p* to *f*
Trombone 1, 2, 3: *p* to *f*
Bass Trombone: *p* to *f*
Tuba: *p* to *f*
Contrabass: *p* to *f*

Percussion:
Snare Drum: *p* to *f*
Marching Tenor Drums: *mf*
Cabasa: *p* to *mf*
Ataque Simbal: *mf*
Congas: *p* to *mf*
Cuíca: *p* to *mf*
Marching Bass Drum: *p* to *mf*
Glockenspiel: *p* to *f*
Vibraphone: *p* to *f*

Key musical details include:

11 12 13 14 15

Tpt.1 *f* *mf*

Tpt.2 *f* *mf*

Tpt.3

Flug.

Tps1 *mf*

Tps2 *mf*

Euph.1 *p*

Euph.2 *p*

Tbn.1

Tbn.2

Tbn.3

B. Tbn. *p*

Tba. *p*

Cb. *p*

S. D.

T. D.

Cab.

Dr.

Congas

Cuica

B. D.

Glock. *mf*

Vib.

1'40.7"
17.2.19
Hit 01

Measures 28-29: The melodic lines continue with some changes in rhythm and dynamics. The flugelhorn and tenor saxes have more active parts. The percussion section maintains a steady groove.

Measure 30: The piece concludes with a final chordal structure. The flugelhorn and tenor saxes play a triplet figure. The vibraphone has a melodic flourish.

- Other Percussion:** Cabasa (Cab.), Djembe (Dr.), Cuica, and Bongos (B. D.). The cabasa and djembe play rhythmic patterns, while the cuica and bongos are silent.
- Other Instruments:** Glockenspiel (Glock.) and Vibraphone (Vib.) are present but silent throughout the page.

- Trumpets:** Tpt. 1, Tpt. 2, Tpt. 3
- Flugelhorn:** Flug.
- Trombones:** Tbn. 1, Tbn. 2, Tbn. 3
- Euphoniums:** Euph. 1, Euph. 2
- Tuba/Euphonium:** B. Tbn., Tba.
- Double Bass:** Cb.
- Drum Set:** S. D., T. D., Cab., Dr.
- Latin Percussion:** Congas, Cuíca, B. D.
- Other:** Glock., Vib.

46 1. 47 2. 48 Solo Percussão!!! 49 50

Tpt.1
Tpt.2
Tpt.3
Flug.
Tps1
Tps2
Euph.1
Euph.2
Tbn.1
Tbn.2
Tbn.3
B. Tbn.
Tba.
Cb.
S. D.
T. D.
Cab.
Dr.
Congas
Cuíca
B. D.
Glock.
Vib.

51 52 53 54 55

Tpt.1 *sfz* *ff*

Tpt.2 *sfz* *ff*

Tpt.3 *sfz* *ff*

Flug. *f* *sfz* *ff*

Tps1 *sfz* *ff*

Tps2 *sfz* *ff*

Euph.1 *f* *sfz* *ff*

Euph.2 *f* *sfz* *ff*

Tbn.1 *sfz* *ff*

Tbn.2 *sfz* *ff*

Tbn.3 *sfz* *ff*

B. Tbn. *ff*

Tba. *ff*

Cb. *ff*

S. D. *ff*

T. D. *ff*

Cab. *ff*

Dr. *ff*

Congas *ff*

Cuica *ff*

B. D. *ff*

Glock. *f* *ff*

Vib. *f* *ff*

Trompete 1

VOU FESTEJAR

BETH CARVALHO

Arr : HMercês

Fanesc - Banda Marcial de Camaçari - Ba

1 $\text{♩} = 115$ 2 3 4 5 6 7 7 14

p *f* *mf* *f*

15 16 17 18 19

mf

20 21 22 23 24

mf

25 26 27 28 29 30

31 32 33 34 35 36 37

mf

38 39 40 41 42 43

f

44 45 46 47

48 *Solo Percussão!!!* 4 52 53 54 55

sfz *ff*

VOU FESTEJAR

BETH CARVALHO

Arr : HMercês

Fanesc - Banda Marcial de Camaçari - Ba

1 $\text{♩} = 115$ 2 3 4 5 6 7 14

p *f* *p* *f*

15 16 17 18 19

mf

20 21 22 23 24

mf

25 26 27 28 29

30 31 32 33 34 35 36

mf

37 38 39 40 41

f

42 43 44 45 46

1.

47 48 52 53 54 55

Solo Percussão!!!

sfz *ff*

Trompete 3

VOU FESTEJAR

BETH CARVALHO

Arr : HMercês

Fanesc - Banda Marcial de Camaçari - Ba

1 $\text{♩} = 115$ 2 3 4 5 6 7 8 9 10

11 12 13 14 15 16 17 18 19

20 21 22 23 24 25 26 27 28

29 30 31 32 33 34 35 36

37 38 39 40 41 42 43

44 45 46 47

48 *Solo Percussão!!!* 4 52 53 54 55

Flugelhorn

VOU FESTEJAR

BETH CARVALHO

Arr : HMercês

Fanesc - Banda Marcial de Camaçari - Ba

1 $\text{♩} = 115$ 5 6 7 8 9 10

11 12 13 14 15 8

23 24 25 26 27

28 29 30 31 32

33 34 35 36 37 38

39 40 41 42 43

44 45 46 47

48 *Solo Percussão!!!* 52 53 54 55

mf *f* *sfz* *ff*

Trompa 1

VOU FESTEJAR

BETH CARVALHO

Arr : HMercês

Fanesc - Banda Marcial de Camaçari - Ba

1 $\text{♩} = 115$ 2 3 4 5 6 7 11

12 13 14 15 16

17 18 19 20

21 22 23 24 25

26 27 28 29 30 31 32

33 34 35 36 37 38 39 40

41 42 43 44 45

46 47 48 52 53 54 55

1. 2. Solo Percussão!!!

sfz *ff*

VOU FESTEJAR

BETH CARVALHO

Arr : HMercês

Fanesc - Banda Marcial de Camaçari - Ba

1 $\text{♩} = 115$ 2 3 4 5 6 7 11

p *f* *mf*

12 13 14 15 16

17 18 19 20

21 22 23 24 25

f

26 27 28 29 30 31 32 33

p

34 35 36 37 38 39 40

f

41 42 43 44 45

46 47 48 52 53 54 55

1. 2. *Solo Percussão!!!*

sfz *ff*

VOU FESTEJAR

BETH CARVALHO

Arr : H Mercês

Fanesc - Banda Marcial de Camaçari - Ba

1 $\text{♩} = 115$ 2 3 4 5

p *f*

6 7 8 9 10

p

11 12 13 14 15

p

16 17 18 19 20

21 22 23 24 25 26 27 28

mf

29 30 31 32 33 34 35

p

36 37 38 39 40 41 42

mf

43 44 45 46

1.

47 48 52 53 54 55

2.

Solo Percussão!!!

f *sfz* *ff*

VOU FESTEJAR

BETH CARVALHO

Arr : HMercês

Fanesc - Banda Marcial de Camaçari - Ba

1 $\text{♩} = 115$ 2 3 4 5

6 7 8 9 10

11 12 13 14 15

16 17 18 19 20

21 22 23 24 25 26 27 28 29

30 31 32 33 34 35 36

37 38 39 40 41 42 43

44 45 46 47

48 Solo Percussão!!! 4 52 53 54 55

p *f* *p* *p* *mf* *p* *mf* *f* *sfz* *ff*

VOU FESTEJAR

BETH CARVALHO

Arr : HMercês

Fanesc - Banda Marcial de Camaçari - Ba

1 $\text{♩} = 115$ 2 3 4 5

6 7 8 9

10 11 12 13

14 15 16 17

18 19 20 21

22 23 24 25 26 27 28 29

30 31 32 33 34 35 36 37 38 39

40 41 42 43 44 45

46 47 48 *Solo Percussão!!!* 49 50 51 52 53 54 55

p *f* *mf* *p* *mf* *sfz* *ff*

VOU FESTEJAR

BETH CARVALHO

Arr : HMercês

Fanesc - Banda Marcial de Camaçari - Ba

1 $\text{♩} = 115$ 2 3 4 5

6 7 8 9

10 11 12 13 14

15 16 17 18

19 20 21 22 23

24 25 26 27 28 29 30 31 32

33 34 35 36 37 38 39 40 41

42 43 44 45 46

47 48 52 53 54 55

p *f* *mf* *p* *mf* *sfz* *ff*

Solo Percussão!!!

4

1. 2.

VOU FESTEJAR

BETH CARVALHO

Arr : HMercês

Fanesc - Banda Marcial de Camaçari - Ba

1 $\text{♩} = 115$ 2 3 4 5

6 7 8 9

10 11 12 13 14

15 16 17 18

19 20 21 22 23

24 25 26 27 28 29 30 31 32

33 34 35 36 37 38 39 40 41

42 43 44 45 46

47 48 52 53 54 55

p *f* *p* *mf* *p* *mf* *Solo Percussão!!!* *4* *sfz* *ff*

VOU FESTEJAR

BETH CARVALHO

Arr : HMercês

Fanesc - Banda Marcial de Camaçari - Ba

1 $\text{♩} = 115$ 2 3 4 5

6 7 8 9 10

11 12 13 14 15

16 17 18 19 20

21 22 23 24 25 26 27

28 29 30 31 32 33 *mf* 34 35 36

37 38 39 40 41 42 43

44 *mf* 45 46 47

48 *Solo Percussão!!!* 53 54 55

ff

Tuba

VOU FESTEJAR

BETH CARVALHO

Arr : HMercês

Fanesc - Banda Marcial de Camaçari - Ba

1 $\text{♩} = 115$ 2 3 4 5

6 7 8 9 10

11 12 13 14 15

16 17 18 19 20

21 22 23 24 25 26 27

28 29 30 31 32 33 34 35

36 37 38 39 40 41 42 43

44 45 46 47

48 *Solo Percussão!!!* 53 54 55

Contrabass

VOU FESTEJAR

BETH CARVALHO

Arr : HMercês

Fanesc - Banda Marcial de Camaçari - Ba

1 $\text{♩} = 115$

p *f*

6

mf

10

14

p

18

22

mf

29

p

36

mf

43

47

2.

Solo Percussão!!!

5

Snare Drum

VOU FESTEJAR

BETH CARVALHO

Arr : HMercês

Fanesc - Banda Marcial de Camaçari - Ba

1 $\text{♩} = 115$ **5** 6 7 **8** 15

16 17 18

19 20 21

22 23 24

25 26 27

28 29 30

31 32 33

34 35 36

37 38 39

40 41 42

43 44 45

46 47 48

f

49 50 51 > 3 > 3 > 3 > 3

52 53 54 55 >

ff

Marching Tenor Drums

VOU FESTEJAR

BETH CARVALHO

Arr : HMercês

Fanesc - Banda Marcial de Camaçari - Ba

1 $\text{♩} = 115$

mf *p* *f* *ff*

3 7 8 22 4

1.

VOU FESTEJAR

BETH CARVALHO

Arr : HMercês

Fanesc - Banda Marcial de Camaçari - Ba

1 $\text{♩} = 115$

$\frac{4}{4}$

p

4

mf

7

10

13

15

17

20

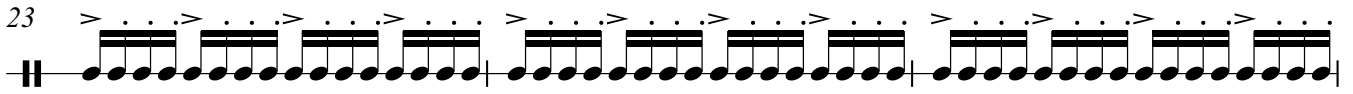
23 

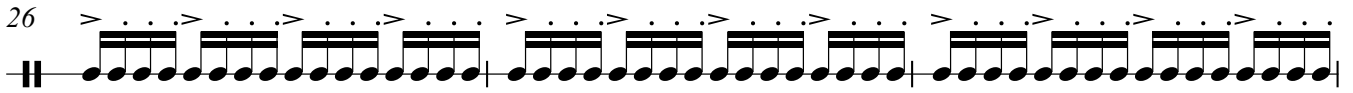
26 

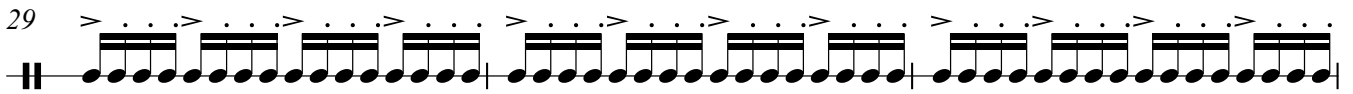
29 

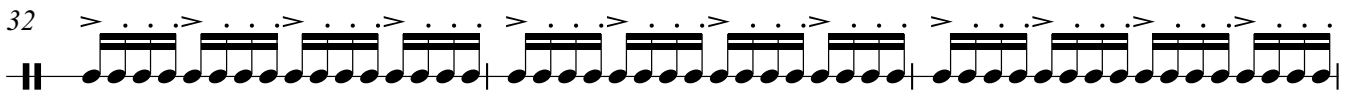
32 

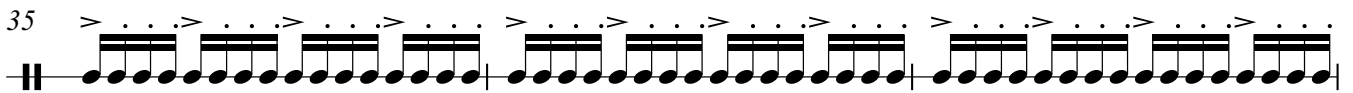
35 

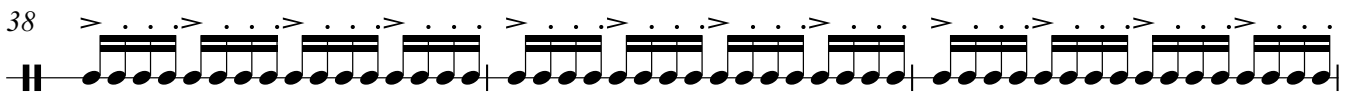
38 

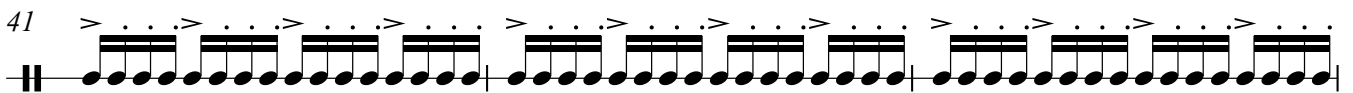
41 

44 

46 

48

51

53

ff

Ataque Simbal

VOU FESTEJAR

BETH CARVALHO

Arr : HMercês

Fanesc - Banda Marcial de Camaçari - Ba

1 $\text{♩} = 115$

mf *p*

15

26

29

32

35

38

41

44

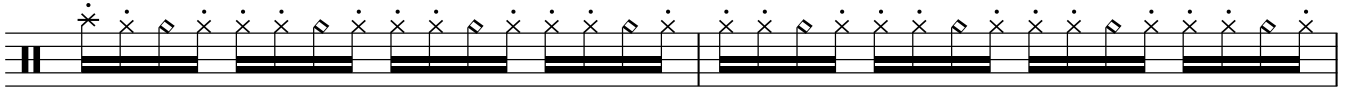

46 1.

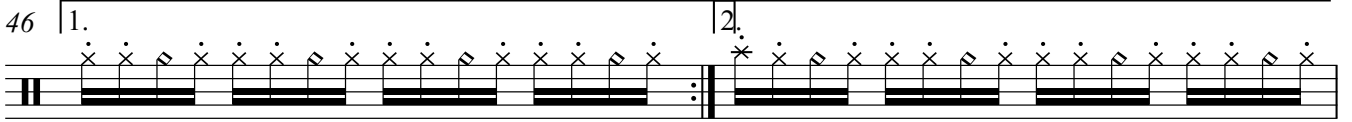

f

48 -

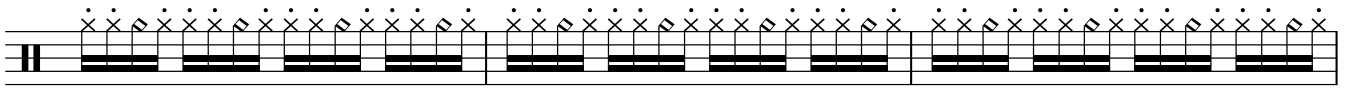

51

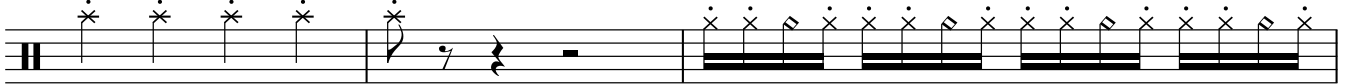

54

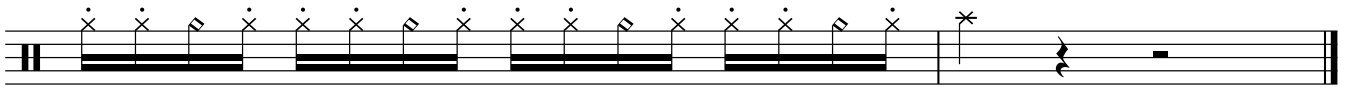

ff

Congas

VOU FESTEJAR

BETH CARVALHO

Arr : HMercês

Fanesc - Banda Marcial de Camaçari - Ba

1 $\text{♩} = 115$

5

9

13

17

21

25

29

33

37

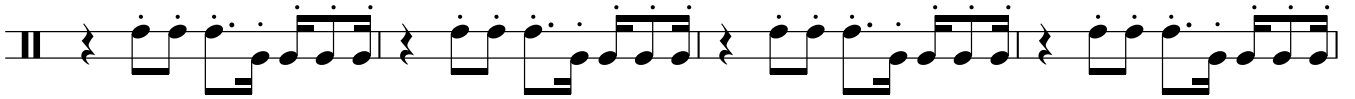

41

45

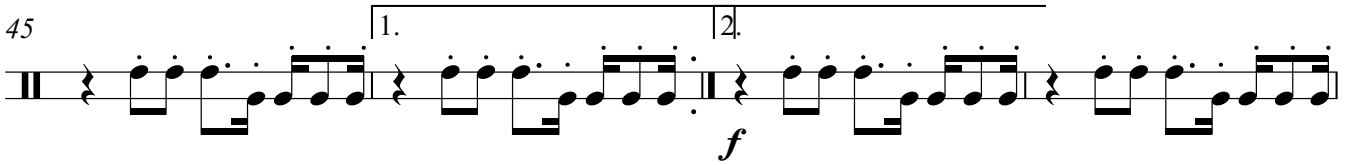

49

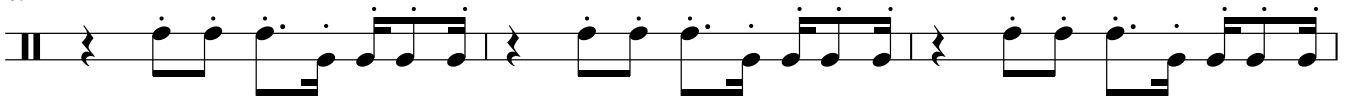

52

VOU FESTEJAR

BETH CARVALHO

Arr : HMercês

Fanesc - Banda Marcial de Camaçari - Ba

1 $\text{♩} = 115$

Marching Bass Drum

VOU FESTEJAR

BETH CARVALHO

Arr : HMercês

Fanesc - Banda Marcial de Camaçari - Ba

1 ♩ = 115

7

13

19

25

31

37

43

VOU FESTEJAR

BETH CARVALHO

Arr : HMercês

Fanesc - Banda Marcial de Camaçari - Ba

1 $\text{♩} = 115$ 5 6 7 8 15 16

mf

17 18 19 20 21

22 23 24 14 38 39

40 41 42 43 44

45 46 47

48 53 54 55

