

Hino do Passo de Camaragibe

Jucélio Barros

Arranjos : Daniel H Rosa

$\text{♩} = 100$

1ª Estrofe

Picc. *mf*

Fl.

Cl.

Cl.

Alto Sax.

Ten. Sax.

Hn.

Tpt.

Tbn.

Tbn.

Euph.

Euph.

Sousa.

Sousa.

S. D. *mf*

B. D. *mf*

Cym.

13

Picc. *mf*

Fl. *mf*

Cl. *mf*

Cl. *mf*

Alto Sax. *f*

Ten. Sax. *f*

Hn. *f*

Tpt. *mf*

Tbn. *mf*

Tbn. *mf*

Euph. *f*

Euph. *f*

Sousa. *v*

Sousa. *v*

S. D. *mf*

B. D. *mf*

Cym. *v*

Refrão

18

Picc.

Fl.

Cl.

Cl.

Alto Sax.

Ten. Sax.

Hn.

Tpt.

Tbn.

Tbn.

Euph.

Euph.

Sousa.

Sousa.

S. D.

B. D.

Cym.

mf

mf

mf

3

3

3

3

21

Picc.

Fl.

Cl.

Cl.

Alto Sax.

Ten. Sax.

Hn.

Tpt.

Tbn.

Tbn.

Euph.

Euph.

Sousa.

Sousa.

S. D.

B. D.

Cym.

25

Picc.

Fl.

Cl.

Cl.

Alto Sax.

Ten. Sax.

Hn.

Tpt.

Tbn.

Tbn.

Euph.

Euph.

Sousa.

Sousa.

S. D.

B. D.

Cym.

mf

mf

mf

mf

33

Picc.

Fl.

Cl.

Cl.

Alto Sax.

Ten. Sax.

Hn.

Tpt.

Tbn.

Tbn.

Euph.

Euph.

Sousa.

Sousa.

S. D.

B. D.

Cym.

mf

mf

mf

mf

37

Picc.

Fl.

Cl.

Cl.

Alto Sax.

Ten. Sax.

Hn.

Tpt.

Tbn.

Tbn.

Euph.

Euph.

Sousa.

Sousa.

S. D.

B. D.

Cym.

41 Refrão

Picc. *mf*

Fl. *mf*

Cl. *mf*

Cl. *mf*

Alto Sax. *f*

Ten. Sax. *f*

Hn. *f*

Tpt. *mf*

Tbn. *mf*

Tbn. *mf*

Euph. *f*

Euph. *f*

Sousa.

Sousa.

S. D. *mf* 3 3 3 3

B. D. *mf*

Cym.

44

Picc.

Fl.

Cl.

Cl.

Alto Sax.

Ten. Sax.

Hn.

Tpt.

Tbn.

Tbn.

Euph.

Euph.

Sousa.

Sousa.

S. D.

B. D.

Cym.

mf

mf

mf

mf

mf

mf

48

Picc.

Fl.

Cl.

Cl.

Alto Sax.

Ten. Sax.

Hn.

Tpt.

Tbn.

Tbn.

Euph.

Euph.

Sousa.

Sousa.

S. D.

B. D.

Cym.

mf

mf

mf

mf

3

3

3

3

60

Picc. *mf*

Fl. *mf*

Cl. *mf*

Cl. *mf*

Alto Sax. *mf*

Ten. Sax. *mf*

Hn. *mf*

Tpt. *mf*

Tbn. *mf*

Tbn. *mf*

Euph. *mf*

Euph. *mf*

Sousa. *mf*

Sousa. *mf*

S. D. *mf*

B. D. *mf*

Cym. *mf*

64 Refrão

Picc. *mf*

Fl. *mf*

Cl. *mf*

Cl. *mf*

Alto Sax. *f*

Ten. Sax. *f*

Hn. *f*

Tpt. *mf*

Tbn. *mf*

Tbn. *mf*

Euph. *f*

Euph. *f*

Sousa. *f*

Sousa. *f*

S. D. *mf*

B. D. *mf*

Cym.

67

Picc. Musical notation for Piccolo, featuring a melodic line with slurs and accents.

Fl. Musical notation for Flute, featuring a melodic line with slurs and accents.

Cl. Musical notation for Clarinet, featuring a melodic line with slurs and accents.

Cl. Musical notation for Clarinet, featuring a melodic line with slurs and accents.

Alto Sax. Musical notation for Alto Saxophone, featuring a harmonic line with triplets.

Ten. Sax. Musical notation for Tenor Saxophone, featuring a harmonic line with triplets.

Hn. Musical notation for Horn, featuring a harmonic line with triplets.

Tpt. Musical notation for Trumpet, featuring a rhythmic pattern of eighth notes.

Tbn. Musical notation for Trombone, featuring a rhythmic pattern of eighth notes.

Tbn. Musical notation for Trombone, featuring a rhythmic pattern of eighth notes.

Euph. Musical notation for Euphonium, featuring a harmonic line with triplets.

Euph. Musical notation for Euphonium, featuring a harmonic line with triplets.

Sousa. Musical notation for Sousaphone, featuring a rhythmic pattern of eighth notes.

Sousa. Musical notation for Sousaphone, featuring a rhythmic pattern of eighth notes.

S. D. Musical notation for Snare Drum, featuring a rhythmic pattern with triplets and a dynamic marking of *mf*.

B. D. Musical notation for Bass Drum, featuring a rhythmic pattern with a dynamic marking of *mf*.

Cym. Musical notation for Cymbal, featuring a rhythmic pattern.

71

Picc.

Fl.

Cl.

Cl.

Alto Sax.

Ten. Sax.

Hn.

Tpt.

Tbn.

Tbn.

Euph.

Euph.

Sousa.

Sousa.

S. D.

B. D.

Cym.

mf

mf

mf

mf

80

Picc. *mf*

Fl. *mf*

Cl. *mf*

Cl. *mf*

Alto Sax. *mf*

Ten. Sax. *mf*

Hn. *mf*

Tpt. *mf*

Tbn. *mf*

Tbn. *mf*

Euph. *mf*

Euph. *mf*

Sousa. *mf*

Sousa. *mf*

S. D. *mf*

B. D. *mf*

Cym. *mf*

89 Refrão

Picc. *mf*

Fl. *mf*

Cl. *mf*

Cl. *mf*

Alto Sax. *f*

Ten. Sax. *f*

Hn. *f*

Tpt. *mf*

Tbn. *mf*

Tbn. *mf*

Euph. *f*

Euph. *f*

Sousa. *f*

Sousa. *f*

S. D. *mf*

B. D. *mf*

Cym.

92

Picc.

Fl.

Cl.

Cl.

Alto Sax.

Ten. Sax.

Hn.

Tpt.

Tbn.

Tbn.

Euph.

Euph.

Sousa.

Sousa.

S. D.

B. D.

Cym.

mf

mf

mf

mf

mf

mf

96

Picc.

Fl.

Cl.

Cl.

Alto Sax.

Ten. Sax.

Hn.

Tpt.

Tbn.

Tbn.

Euph.

Euph.

Sousa.

Sousa.

S. D.

B. D.

Cym.

mf

mf

mf

mf

3

3

3

3

FINAL

100

Picc.

Fl.

Cl.

Cl.

Alto Sax.

Ten. Sax.

Hn.

Tpt.

Tbn.

Tbn.

Euph.

Euph.

Sousa.

Sousa.

S. D.

B. D.

Cym.

mf

p

103

Picc.

Fl.

Cl.

Cl.

Alto Sax.

Ten. Sax.

Hn.

Tpt.

Tbn.

Tbn.

Euph.

Euph.

Sousa.

Sousa.

S. D.

B. D.

Cym.

mf

Hino do Passo de Camaragibe

Jucélio Barros
Arranjos : Daniel H Rosa

$\text{♩} = 100$
mf *tr* *mf* *mf*

1^a Estrofe

5

10

16 Refrão *mf*

20

25

2^a Estrofe

29

34

40 Refrão *mf*

44

49

3^a Estrofe

53

Piccolo

58 *tr*
3 3 3 3

63 Refrão
mf

67

72

77 4ª Estrofe
3 3 3 3

82 *tr*
3 3 3 3

88 Refrão
mf

91

96

101 FINAL

Hino do Passo de Camaragibe

Flute 1 e 2

Jucélio Barros

Arranjos : Daniel H Rosa

$\text{♩} = 100$
mf *tr* *tr* *tr*

1ª Estrofe

5

10

Refrão

16

20

25

2ª Estrofe

29

34

Refrão

40

44

49

3ª Estrofe

53

58 *tr*
3 3 3 3

63 Refrão *mf*

67

72

77 4ª Estrofe

82 *tr*
3 3 3 3

88 Refrão *mf*

91

96

101 FINAL

Hino do Passo de Camaragibe

Clarinet in B \flat 1 e 2

Jucélio Barros
Arranjos : Daniel H Rosa

$\text{♩} = 100$
f

5 **1ª Estrofe**

10

16 **Refrão**

mf

20

25

29 **2ª Estrofe**

f

34

40 **Refrão**

mf

44

49

53 **3ª Estrofe**

f

58

63

Refrão

mf

67

72

77

4ª Estrofe

82

88

Refrão

mf

91

96

101

FINAL

Hino do Passo de Camaragibe

Clarinet in B \flat 3

Jucélio Barros
Arranjos : Daniel H Rosa

$\text{♩} = 100$
f

5 **1ª Estrofe**

10

16 **Refrão**

mf

20

25

29 **2ª Estrofe**

f

34

40 **Refrão**

mf

44

49

53 **3ª Estrofe**

f

58

63

Refrão

mf

67

72

77

4ª Estrofe

82

88

Refrão

mf

91

96

101

FINAL

Hino do Passo de Camaragibe

Jucélio Barros
Arranjos : Daniel H Rosa

$\text{♩} = 100$
mf

5 **1ª Estrofe**

10

16 **Refrão**
f

20

25

29 **2ª Estrofe**
f

34

40 **Refrão**
f

44

49

53 **3ª Estrofe**
f

Alto Saxophone 1 e 2

58

63

Refrão

f

67

72

77

4ª Estrofe

82

88

Refrão

f

91

96

101

FINAL

Tenor Saxophone 1 e 2 *Hino do Passo de Camaragibe*

Jucélio Barros
Arranjos : Daniel H Rosa

$\text{♩} = 100$
mf

5 **1ª Estrofe**

10

16 **Refrão**

f

20

25

29 **2ª Estrofe**

f

34

40 **Refrão**

f

44

49

53 **3ª Estrofe**

f

Hino do Passo de Camaragibe

Jucélio Barros
Arranjos : Daniel H Rosa

♩ = 100
mf

5 **1ª Estrofe**

10

16 **Refrão**

f

20

25

29 **2ª Estrofe**

34

40 **Refrão**

f

44

49

53 **3ª Estrofe**

58

63

Refrão

67

72

77 4ª Estrofe

82

88

Refrão

91

96

101 FINAL

53 3ª Estrofe

f

58

63 Refrão

mf

68

72

77 4ª Estrofe

82

88 Refrão

mf

92

96

101 FINAL

Hino do Passo de Camaragibe

Jucélio Barros
Arranjos : Daniel H Rosa

$\text{♩} = 100$
mf
6 6 6

5 **1ª Estrofe**

10

16 **Refrão**
mf

20

25

29 **2ª Estrofe**
f

34

40 **Refrão**
mf

44

49

53 **3ª Estrofe**
f

Trombone 1 e 2

58

63

Refrão

mf

67

72

77

4ª Estrofe

82

88

Refrão

mf

91

96

FINAL

101

Trombone 3

Hino do Passo de Camaragibe

Jucélio Barros
Arranjos : Daniel H Rosa

♩ = 100

mf 

5 **1ª Estrofe** 

10 

16 **Refrão** 

20 

25 

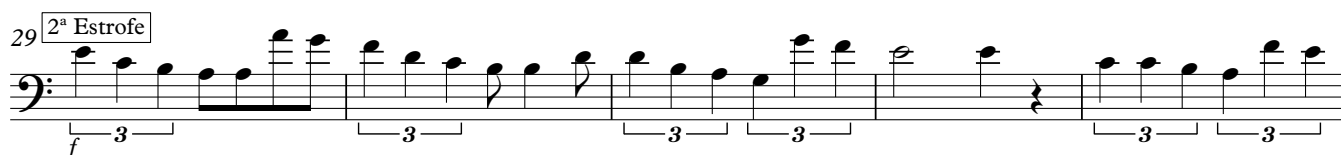
29 **2ª Estrofe** 

34 

40 **Refrão** 

44 

49 

53 **3ª Estrofe** 

Trombone 3

58

3 3 3 3

63

Refrão

mf

67

mf

72

mf

77

4ª Estrofe

3 3 3 3 3

82

3

88

Refrão

mf

91

mf

96

mf

101

FINAL

FINAL

Hino do Passo de Camaragibe

Euphonium B \flat

Jucélio Barros
Arranjos : Daniel H Rosa

$\text{♩} = 100$

5 1ª Estrofe

10

16 Refrão

20

25

29 2ª Estrofe

34

40 Refrão

44

49

53 3ª Estrofe

Euphonium B \flat

58

63

Refrão

67

72

77

4ª Estrofe

82

88

Refrão

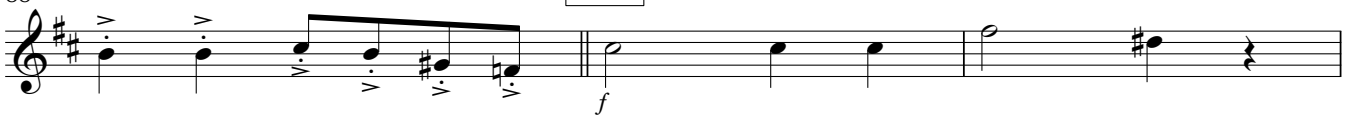

91

96

101

FINAL

Euphonium

Hino do Passo de Camaragibe

Jucélio Barros
Arranjos : Daniel H Rosa

♩ = 100
mf
3 3 3 3 3 3

5 **1ª Estrofe**
3

10
3 3 3 3

16 **Refrão**
f

20
3 3 3

25

29 **2ª Estrofe**

34

40 **Refrão**
f

44
3 3 3

49

53 **3ª Estrofe**

58

63

Refrão

67

72

77 4ª Estrofe

82

88

Refrão

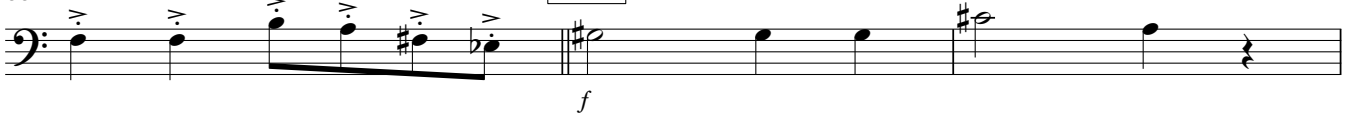

91

96

101 FINAL

Hino do Passo de Camaragibe

Tuba in Eb

Jucélio Barros
Arranjos : Daniel H Rosa

♩ = 100

5 1ª Estrofe

10

16 Refrão

20

25

29 2ª Estrofe

34

40 Refrão

44

49

53 3ª Estrofe

Hino do Passo de Camaragibe

Tuba in B \flat

Jucélio Barros
Arranjos : Daniel H Rosa

$\text{♩} = 100$

mf

5 1^a Estrofe

10

16 Refrão

20

25

29 2^a Estrofe

34

40 Refrão

44

49

53 3^a Estrofe

Hino do Passo de Camaragibe

Jucélio Barros

Arranjos : Daniel H Rosa

$\text{♩} = 100$

mf

5 **1ª Estrofe**

mf *mf* *mf* *mf* *mf*

10

mf *mf* *mf* *mf* *mf* *mf*

16 **Refrão**

mf *mf* *mf*

20

mf *mf* *mf* *mf* *mf*

25

mf *mf* *mf* *mf*

29 **2ª Estrofe**

mf *mf* *mf* *mf* *mf*

34

mf *mf* *mf* *mf*

38

mf *mf*

40 **Refrão**

mf *mf* *mf*

44

mf *mf* *mf* *mf* *mf*

49

mf *mf* *mf* *mf*

53 **3ª Estrofe**

mf

Caixa

58 *mf* *mf* *mf* *mf* *mf*

63 *mf* *mf* *mf*

Refrão

67 *mf* *mf* *mf* *mf* *mf*

72 *mf* *mf* *mf* *mf* *mf*

77 *mf* *mf* *mf* *mf* *mf*

4ª Estrofe

82 *mf* *mf* *mf* *mf* *mf* *mf*

88 *mf* *mf*

Refrão

91 *mf* *mf* *mf* *mf* *mf*

96 *mf* *mf* *mf* *mf* *mf*

101 *p* *mf*

FINAL

Bumbo

Hino do Passo de Camaragibe

Jucélio Barros
Arranjos : Daniel H Rosa

$\text{♩} = 100$

mf

5 **1ª Estrofe**

mf *mf*

10 *mf*

16 **Refrão**

mf

20 *mf* *mf*

25

29 **2ª Estrofe**

mf *mf*

34 *mf*

40 **Refrão**

mf

44 *mf* *mf*

49

53 **3ª Estrofe**

mf

Bumbo

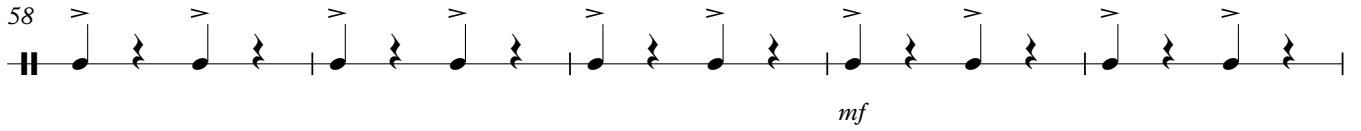
58 
mf

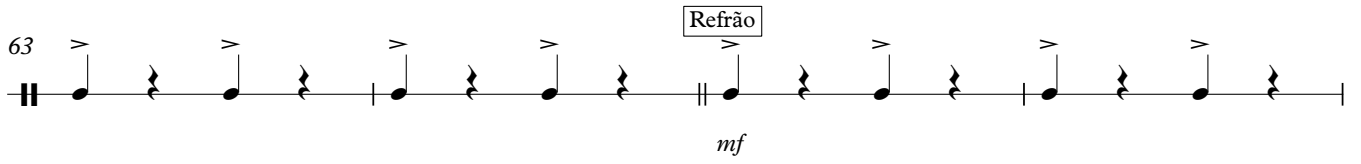
63 
mf Refrão

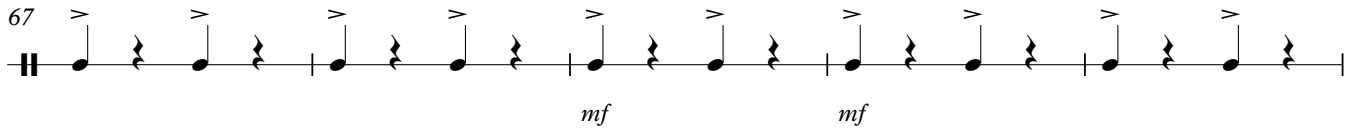
67 
mf *mf*

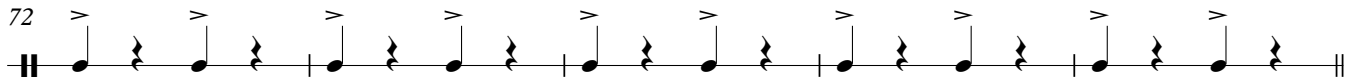

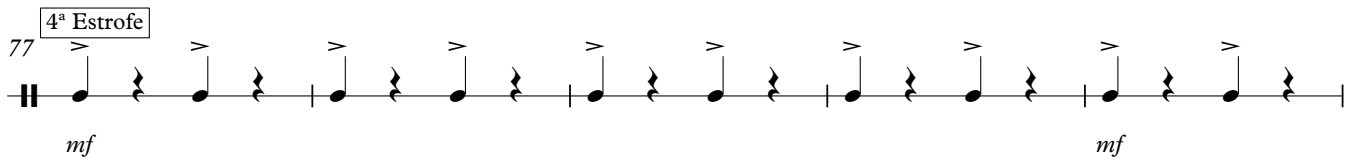
72 

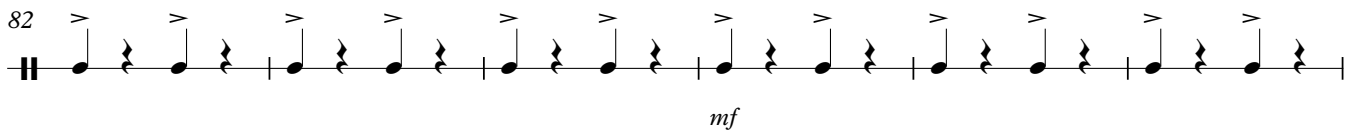
77 4ª Estrofe 
mf *mf*

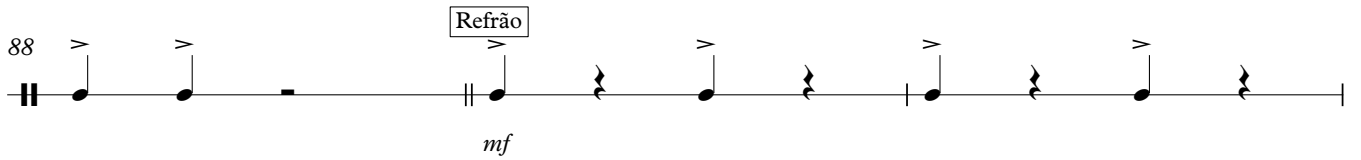
82 
mf

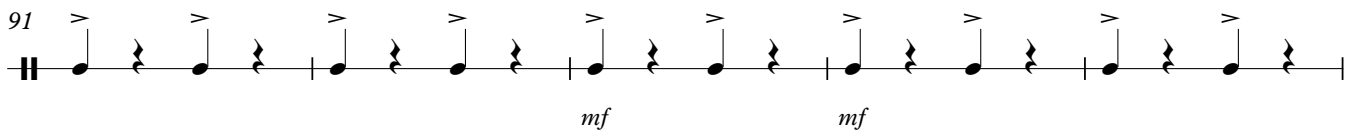
88 Refrão 
mf

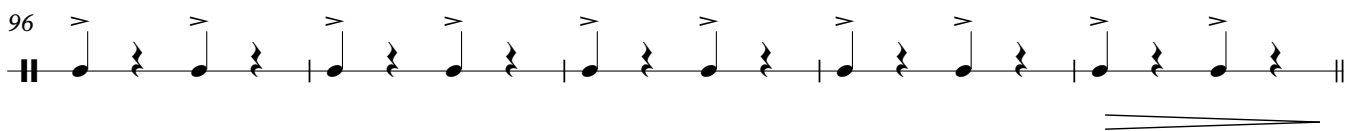
91 
mf *mf*

96 

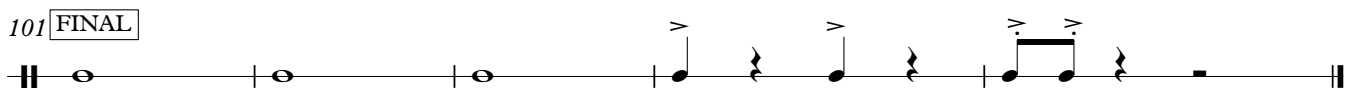
101 FINAL 

Hino do Passo de Camaragibe

Jucélio Barros
Arranjos : Daniel H Rosa

$\text{♩} = 100$

mf

1ª Estrofe

5

3

10

3

2

16

Refrão

2

20

2

25

2

29

2ª Estrofe

3

34

2

2

40

Refrão

2

44

2

49

2

53

3ª Estrofe

3

58 **2**

63 **Refrão**

67 **2** **2**

72 **2**

77 **4ª Estrofe** **3**

82 **2** **2**

88 **Refrão**

91 **2** **2**

96 **2**

101 **FINAL**