

# **Rondo Alla Turca**

*Piano Sonata No. 11 in A Major, K.*

*331: III. Alla turca: Allegretto*

Wolfgang Amadeus Mozart

## **Instrumentos:**

2 Flautas Transversais

3 Clarinetes Bb

Saxofone Soprano Bb

2 Saxofones Alto Eb

2 Saxofones Tenor Bb

Saxofone Barítono Eb

3 Trompas Eb

2 Trompas F

3 Trompetes Bb

3 Trombones C

Bombardino C

Tuba C

Bombo

Caixa

Pratos

Triângulo

Arranjo para Banda de Música:

João Victor Taumaturgo Mota

Pires Ferreira / Ceará

Maio de 2023

# Rondo Alla Turca

Piano Sonata No. 11 in A Major, K. 331: III. Alla turca: Allegretto  
Arranjo para Banda de Música.

Wolfgang Amadeus Mozart

Arranjo: João Victor Taumaturgo Mota

(♩ = 120) **A**

Flauta Transversal 1 e 2  
Clarinete em Bb 1 e 2  
Clarinete em Bb 3  
Saxofone Soprano  
Alto Saxophone 1 e 2  
Saxofone Tenor 1 e 2  
Saxofone Barítono  
Horn em Mi b1, 2 e 3  
Horn em F 1 e 2  
Trompete em Bb 1 e 2  
Trompete em Bb 3  
Trombone 1 e 2  
Trombone 3  
Bombardino  
Tuba  
Bombo  
Caixa  
Pratos  
Triângulo

5

Fl. 1 e 2

Cl. em Bb 1 e 2

Cl. em Bb 3

Sax. Sop.

A. Sax 1 e 2

Sax. Tn. 1 e 2

Bar. Sax

Trom. em Mi b1, 2 e 3

Trom. em F 1 e 2

Tpt. em Bb 1 e 2

Tpt. em Bb 3

Tbn. 1 e 2

Tbn. 3

Bomb.

Tba.

Bmb.

Cx.

Cym.

Trgl.

**B**

1. 2.

*ff* *mf*

11

Fl. 1 e 2

Cl. em Bb 1 e 2

Cl. em Bb 3

Sax. Sop.

A. Sax 1 e 2

Sax. Tn. 1 e 2

Bar. Sax

Trom. em Mi b1, 2 e 3

Trom. em F 1 e 2

Tpt. em Bb 1 e 2

Tpt. em Bb 3

Tbn. 1 e 2

Tbn. 3

Bomb.

Tba.

Bmb.

Cx.

Cym.

Trgl.

*mp*

18

Fl. 1 e 2  
*mf* *ff*

Cl. em Bb 1 e 2  
*mf* *ff*

Cl. em Bb 3  
*mf* *ff*

Sax. Sop.  
*mf* *ff*

A. Sax 1 e 2  
*mf* *ff*

Sax. Tn. 1 e 2  
*mf*

Bar. Sax  
*mf*

Trom. em Mi $\flat$  1, 2 e 3  
*mf*

Trom. em F 1 e 2  
*mf*

Tpt. em B $\flat$  1 e 2

Tpt. em B $\flat$  3

Tbn. 1 e 2  
*mf*

Tbn. 3  
*mf*

Bomb.  
*mf*

Tba.  
*mf*

Bmb.  
*mf*

Cx.

Cym.

Trgl.

24

Fl. 1 e 2

Cl. em Bb 1 e 2

Cl. em Bb 3

Sax. Sop.

A. Sax 1 e 2

Sax. Tn. 1 e 2

Bar. Sax

Trom. em Mib 1, 2 e 3

Trom. em F 1 e 2

Tpt. em Bb 1 e 2

Tpt. em Bb 3

Tbn. 1 e 2

Tbn. 3

Bomb.

Tba.

Bmb.

Cx.

Cym.

Trgl.

♯    §    C

37

Fl. 1 e 2

Cl. em Bb 1 e 2

Cl. em Bb 3

Sax. Sop.

A. Sax 1 e 2

Sax. Tn. 1 e 2

Bar. Sax

Trom. em Mib1, 2 e 3

Trom. em F 1 e 2

Tpt. em Bb 1 e 2

Tpt. em Bb 3

Tbn. 1 e 2

Tbn. 3

Bomb.

Tba.

Bmb.

Cx.

Cym.

Trgl.

*f*

44

1. **D**

Fl. 1 e 2

Cl. em Bb 1 e 2

Cl. em Bb 3

Sax. Sop.

A. Sax 1 e 2

Sax. Tn. 1 e 2

Bar. Sax

Trom. em Mi b1, 2 e 3

Trom. em F 1 e 2

Tpt. em Bb 1 e 2

Tpt. em Bb 3

Tbn. 1 e 2

Tbn. 3

Bomb.

Tba.

Bmb.

Cx.

Cym.

Trgl.

51

Fl. 1 e 2  
Cl. em Bb 1 e 2  
Cl. em Bb 3  
Sax. Sop.  
A. Sax 1 e 2  
Sax. Tn. 1 e 2  
Bar. Sax  
Trom. em Mi b1, 2 e 3  
Trom. em F 1 e 2  
Tpt. em Bb 1 e 2  
Tpt. em Bb 3  
Tbn. 1 e 2  
Tbn. 3  
Bomb.  
Tba.  
Bmb.  
Cx.  
Cym.  
Trgl.

*mp*  
*mp*  
*mp*  
*mp*  
*mp*  
*p*  
*p*

55

Fl. 1 e 2

Cl. em Bb 1 e 2

Cl. em Bb 3

Sax. Sop.

A. Sax 1 e 2

Sax. Tn. 1 e 2

Bar. Sax

Trom. em Mib1, 2 e 3

Trom. em F 1 e 2

Tpt. em Bb 1 e 2

Tpt. em Bb 3

Tbn. 1 e 2

Tbn. 3

Bomb.

Tba.

Bmb.

Cx.

Cym.

Trgl.

1.

2.

*f*

*f*

60

Fl. 1 e 2

Cl. em Bb 1 e 2

Cl. em Bb 3

Sax. Sop.

A. Sax 1 e 2

Sax. Tn. 1 e 2

Bar. Sax

Trom. em Mi b1, 2 e 3

Trom. em F 1 e 2

Tpt. em Bb 1 e 2

Tpt. em Bb 3

Tbn. 1 e 2

Tbn. 3

Bomb.

Tba.

Bmb.

Cx.

Cym.

Trgl.

*mf*

*mf*

*mf*

65

Fl. 1 e 2

Cl. em Bb 1 e 2

Cl. em Bb 3

Sax. Sop.

A. Sax 1 e 2

Sax. Tn. 1 e 2

Bar. Sax

Trom. em Mib1, 2 e 3

Trom. em F 1 e 2

Tpt. em Bb 1 e 2

Tpt. em Bb 3

Tbn. 1 e 2

Tbn. 3

Bomb.

Tba.

Bmb.

Cx.

Cym.

Trgl.

*mp*

*p*

70

Fl. 1 e 2

Cl. em Bb 1 e 2

Cl. em Bb 3

Sax. Sop.

A. Sax 1 e 2

Sax. Tn. 1 e 2

Bar. Sax

Trom. em Mib 1, 2 e 3

Trom. em F 1 e 2

Tpt. em Bb 1 e 2

Tpt. em Bb 3

Tbn. 1 e 2

Tbn. 3

Bomb.

Tba.

Bmb.

Cx.

Cym.

Trgl.

74

1. 2. D.S. al Coda

Fl. 1 e 2

Cl. em Bb 1 e 2

Cl. em Bb 3

Sax. Sop.

A. Sax 1 e 2

Sax. Tn. 1 e 2

Bar. Sax

Trom. em Mib 1, 2 e 3

Trom. em F 1 e 2

Tpt. em Bb 1 e 2

Tpt. em Bb 3

Tbn. 1 e 2

Tbn. 3

Bomb.

Tba.

Bmb.

Cx.

Cym.

Trgl.

$\Phi$  **E**

79

Fl. 1 e 2  
Cl. em Bb 1 e 2  
Cl. em Bb 3  
Sax. Sop.  
A. Sax 1 e 2  
Sax. Tn. 1 e 2  
Bar. Sax  
Trom. em Mib 1, 2 e 3  
Trom. em F 1 e 2  
Tpt. em Bb 1 e 2  
Tpt. em Bb 3  
Tbn. 1 e 2  
Tbn. 3  
Bomb.  
Tba.  
Bmb.  
Cx.  
Cym.  
Trgl.

86 **F** Tutti

Fl. 1 e 2

Cl. em Bb 1 e 2

Cl. em Bb 3

Sax. Sop.

A. Sax 1 e 2

Sax. Tn. 1 e 2

Bar. Sax

Trom. em Mib1, 2 e 3

Trom. em F 1 e 2

Tpt. em Bb 1 e 2

Tpt. em Bb 3

Tbn. 1 e 2

Tbn. 3

Bomb.

Tba.

Bmb.

Cx.

Cym.

Trgl.

G

92

1. 2.

Fl. 1 e 2

Cl. em Bb 1 e 2

Cl. em Bb 3

Sax. Sop.

A. Sax 1 e 2

Sax. Tn. 1 e 2

Bar. Sax

Trom. em Mi $\flat$  1, 2 e 3

Trom. em F 1 e 2

Tpt. em Bb 1 e 2

Tpt. em Bb 3

Tbn. 1 e 2

Tbn. 3

Bomb.

Tba.

Bmb.

Cx.

Cym.

Trgl.

99

Fl. 1 e 2  
Cl. em Bb 1 e 2  
Cl. em Bb 3  
Sax. Sop.  
A. Sax 1 e 2  
Sax. Tn. 1 e 2  
Bar. Sax  
Trom. em Mi b1, 2 e 3  
Trom. em F 1 e 2  
Tpt. em Bb 1 e 2  
Tpt. em Bb 3  
Tbn. 1 e 2  
Tbn. 3  
Bomb.  
Tba.  
Bmb.  
Cx.  
Cym.  
Trgl.

106

Fl. 1 e 2

Cl. em Bb 1 e 2

Cl. em Bb 3

Sax. Sop.

A. Sax 1 e 2

Sax. Tn. 1 e 2

Bar. Sax

Trom. em Mib 1, 2 e 3

Trom. em F 1 e 2

Tpt. em Bb 1 e 2

Tpt. em Bb 3

Tbn. 1 e 2

Tbn. 3

Bomb.

Tba.

Bmb.

Cx.

Cym.

Trgl.

*mp*

*mp*

*mp*

*mp*

*mp*

*mp*

*mp*

113

Fl. 1 e 2

Cl. em Bb 1 e 2

Cl. em Bb 3

Sax. Sop.

A. Sax 1 e 2

Sax. Tn. 1 e 2

Bar. Sax

Trom. em Mib1, 2 e 3

Trom. em F 1 e 2

Tpt. em Bb 1 e 2

Tpt. em Bb 3

Tbn. 1 e 2

Tbn. 3

Bomb.

Tba.

Bmb.

Cx.

Cym.

Trgl.

120

Fl. 1 e 2

Cl. em Bb 1 e 2

Cl. em Bb 3

Sax. Sop.

A. Sax 1 e 2

Sax. Tn. 1 e 2

Bar. Sax

Trom. em Mib1, 2 e 3

Trom. em F 1 e 2

Tpt. em Bb 1 e 2

Tpt. em Bb 3

Tbn. 1 e 2

Tbn. 3

Bomb.

Tba.

Bmb.

Cx.

Cym.

Trgl.

127

Fl. 1 e 2

Cl. em Bb 1 e 2

Cl. em Bb 3

Sax. Sop.

A. Sax 1 e 2

Sax. Tn. 1 e 2

Bar. Sax

Trom. em Mib1, 2 e 3

Trom. em F 1 e 2

Tpt. em Bb 1 e 2

Tpt. em Bb 3

Tbn. 1 e 2

Tbn. 3

Bomb.

Tba.

Bmb.

Cx.

Cym.

Trgl.

134 **H** Fine

Fl. 1 e 2

Cl. em Bb 1 e 2

Cl. em Bb 3

Sax. Sop.

A. Sax 1 e 2

Sax. Tn. 1 e 2

Bar. Sax

Trom. em Mib 1, 2 e 3

Trom. em F 1 e 2

Tpt. em Bb 1 e 2

Tpt. em Bb 3

Tbn. 1 e 2

Tbn. 3

Bomb.

Tba.

Bmb.

Cx.

Cym.

Trgl.

# Rondo Alla Turca

## Flauta Transversal 1 e 2

Piano Sonata No. 11 in A Major, K. 331: III. Alla turca: Allegretto  
Arranjo para Banda de Música.

Wolfgang Amadeus Mozart

Arranjo: João Victor Taumaturgo Mota

(♩ = 120)

**A**

*mf*

5

**B**

*ff* *mf*

11

*mp*

18

*mf* *ff*

24

*mf*

31

*mf*

37

**C**  $\oplus$  **D**

7 1. 2.

51

*mp*

55

7

67

*mp*

2

72 D.S. al Coda

77 E D.S.S. al Double Coda F Tutti

91 G

99

107 *mp*

115 *f* *mp*

123 *f*

130 H

138 Fine

# Rondo Alla Turca

Clarinete em B $\flat$  1 e 2

Piano Sonata No. 11 in A Major, K. 331: III. Alla turca: Allegretto  
Arranjo para Banda de Música.

Wolfgang Amadeus Mozart

Arranjo: João Victor Taumaturgo Mota

(♩ = 120)

**A**

*mf*

5 *ff* **B** *mf*

11 *mp*

18 *mf* *ff*

25 *mf*

32 *mf*

38 **C** **D** 1. 2.

51 *mp*

55

60 *mp*

71

76 D.S. al Coda

**E**  $\oplus$

D.S.S. al Double Coda

**F**  $\sharp$

Tutti

*f*

88

95

**G**

103

111

118

126

133

**H**

Fine

# Rondo Alla Turca

Clarinete em B $\flat$  3

Piano Sonata No. 11 in A Major, K. 331: III. Alla turca: Allegretto  
Arranjo para Banda de Música.

Wolfgang Amadeus Mozart

Arranjo: João Victor Taumaturgo Mota

(♩ = 120) **A**

*mf* *ff*

6 **B**

1. 2. *mf*

13 *mp* *mf*

20 *ff* *mf*

27

34 *mf*

**C** **D**

41 7 1. 2. *mp*

53

57 1. 2. 7 *mp*

69

73 1. 2. D.S. al Coda **E**

D.S.S. al Double Coda **F**

85 Tutti

91 **G**

99

107 *mp*

115 *f* *mp*

124 *f*

131 **H** Fine

# Rondo Alla Turca

Saxofone Soprano

Piano Sonata No. 11 in A Major, K. 331: III. Alla turca: Allegretto  
Arranjo para Banda de Música.

Wolfgang Amadeus Mozart

Arranjo: João Victor Taumaturgo Mota

(♩ = 120) **A**

*mf* *ff*

6 **B**  
1. 2. *mf*

12 *mp* *mf*

19 *ff*

26 *mf*

33 *mf*

39 **C** **D**  
1. 2. *mp*

52

56 1. 2. *mp*

68

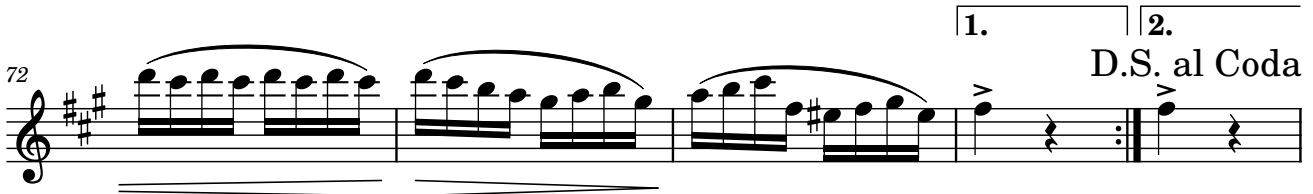
72 

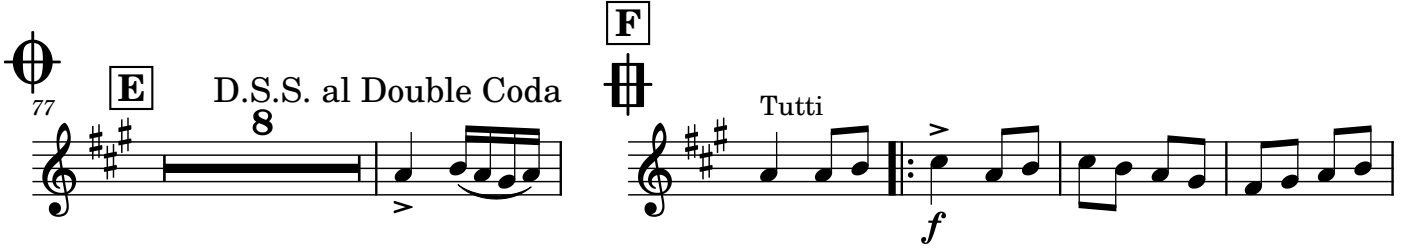
77 

90 

98 

105 

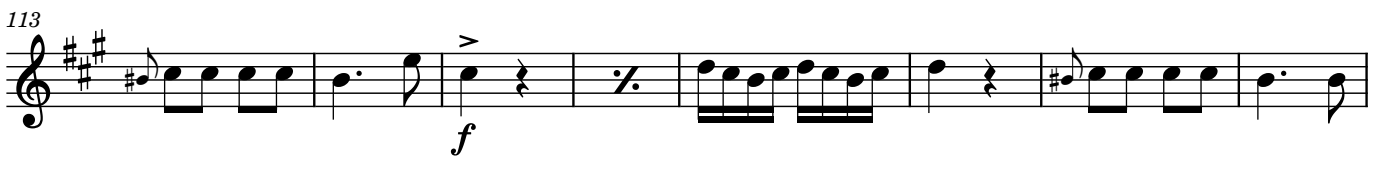
113 

121 

130 

138 

# Rondo Alla Turca

Alto Saxophone 1 e 2

Piano Sonata No. 11 in A Major, K. 331: III. Alla turca: Allegretto  
Arranjo para Banda de Música.

Wolfgang Amadeus Mozart

Arranjo: João Victor Taumaturgo Mota

(♩ = 120) **A** *mf*

5 *ff* **B** 1. 2. *mf*

11 *mp*

18 *mf* *ff*

24 *mf*

31 *mf*

37 **C** **D** 7 1. 2. *f*

51 *mp*

55 1. 2. *f*

60

65 *mp*

70

75 1. **D.S. al Coda** 2. **D.S.S. al Double Coda** **F** **Tutti**

87 **G** *f* 1.

95 2.

103 *mp*

111 *f*

118 *mp*

126 *f*

134 **H** **Fine**

# Rondo Alla Turca

Saxofone Tenor 1 e 2

Piano Sonata No. 11 in A Major, K. 331: III. Alla turca: Allegretto  
Arranjo para Banda de Música.

Wolfgang Amadeus Mozart

Arranjo: João Victor Taumaturgo Mota

(♩ = 120)

**A** **B**

1. 2.

10 *mf* *mp* *mf*

20

30 *mf*

**C**

40 *f*

48 1. 2. *p*

58 1. 2. *p*

**D**

1. 2. *p*

**E**

D.S. al Coda

76 *f*

**F**

83 D.S.S. al Double Coda *f* Tutti

90 G

1. 2.

98

105

6

*f*

118

6

*f*

131 H Fine

# Rondo Alla Turca

Saxofone Barítono

Piano Sonata No. 11 in A Major, K. 331: III. Alla turca: Allegretto  
Arranjo para Banda de Música.

Wolfgang Amadeus Mozart

Arranjo: João Victor Taumaturgo Mota

(♩ = 120)

**A**

1. 2.

10 *mp* *mf*

20 *mf*

30 *mf*

**C**

40

**D**

48 1. 2.

58 1. 2. *mf*

66 1. 2. D.S. al Coda

**E**

77

D.S.S. al Double Coda

Tutti

85

92

100

108

121

134

# Rondo Alla Turca

Horn em Mi $\flat$  1, 2 e 3

Piano Sonata No. 11 in A Major, K. 331: III. Alla turca: Allegretto  
Arranjo para Banda de Música.

Wolfgang Amadeus Mozart

Arranjo: João Victor Taumaturgo Mota

# Rondo Alla Turca

Horn em F 1 e 2

Piano Sonata No. 11 in A Major, K. 331: III. Alla turca: Allegretto  
Arranjo para Banda de Música.

Wolfgang Amadeus Mozart

Arranjo: João Victor Taumaturgo Mota

(♩ = 120)

**A**

9 **B** 2.

20 *mp* *mf*

30 *mf*

40 **C**  $\oplus$

49 **D** 1. 2. *p* 1. 2.

60 *mf*

68 **E** 1. 2. *p*  $\oplus$  D.S. al Coda

78 D.S.S. al Double Coda

2

**F**

*Tutti*

86

**G**

2.

95

104

113

122

**H**

Fine

131

# Rondo Alla Turca

Trompete em B $\flat$  1 e 2

Piano Sonata No. 11 in A Major, K. 331: III. Alla turca: Allegretto  
Arranjo para Banda de Música.

Wolfgang Amadeus Mozart

Arranjo: João Victor Taumaturgo Mota

(♩ = 120)

**A** 6

**B** 1. 2. 24 *mf*

35 **C** 5 *f*

48 **D** 1. 2. 7 1. 2. *f*

61

66 **E** 1. 2. 7 D.S. al Coda

78 *f* D.S.S. al Double Coda

86 **F** Tutti *f*

94 **G** 1. 2.

102 6

115

6

128

**H**

136

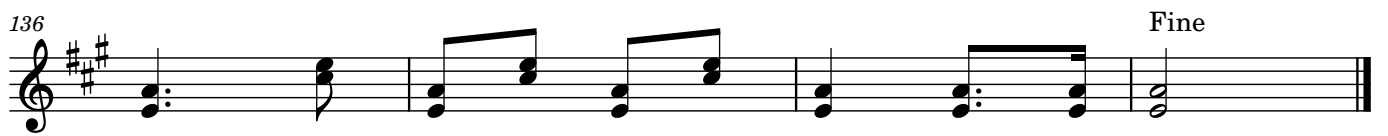

Fine

# Rondo Alla Turca

Trompete em B $\flat$  3

Piano Sonata No. 11 in A Major, K. 331: III. Alla turca: Allegretto  
Arranjo para Banda de Música.

Wolfgang Amadeus Mozart

Arranjo: João Victor Taumaturgo Mota

(♩ = 120)

**A** 6 1. 2. 24 *mf*

35 **C** 5 *f*

48 **D** 1. 2. 7 1. 2. *f*

61 **E**

66 7 D.S. al Coda

78 *f* D.S.S. al Double Coda

86 **F** Tutti *f*

94 **G** 1. 2.

102 6

2

115

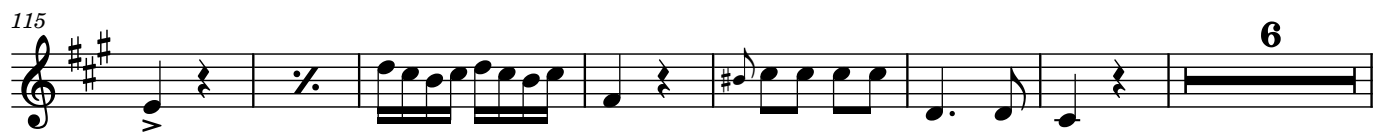

6

128

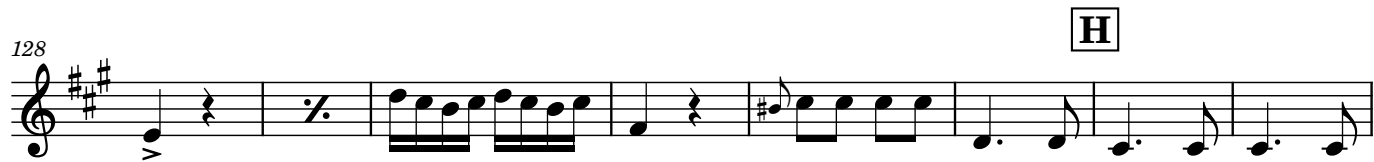

H

136

Fine

# Rondo Alla Turca

Trombone 1 e 2

Piano Sonata No. 11 in A Major, K. 331: III. Alla turca: Allegretto  
Arranjo para Banda de Música.

Wolfgang Amadeus Mozart

Arranjo: João Victor Taumaturgo Mota

(♩ = 120)

**A**

**B**

1. 2.

10 **8** *mf*

**C**

34 *mf*

**D** *f*

43

51 **7** 1. 2.

68 **7** 1. 2. **E** *f*

D.S. al Coda

82 **F** *f* Tutti

D.S.S. al Double Coda

89 **G** *f* 1. 2.

2

98

107

121

136

Fine

# Rondo Alla Turca

## Trombone 3

Piano Sonata No. 11 in A Major, K. 331: III. Alla turca: Allegretto  
Arranjo para Banda de Música.

Wolfgang Amadeus Mozart

Arranjo: João Victor Taumaturgo Mota

(♩ = 120)

**A**

**B**

1. 2.

10 **8** *mf* **8**

**C**

34 *mf* *f*

**D**

43 1. 2. **7**

58 1. 2. **7**

**E**

75 1. 2. *D.S. al Coda*

**F** *f*

83 *D.S.S. al Double Coda* *Tutti* *f*

**G**

90 1. 2.

99

2

108

6

122

6

H

137

Fine

Fine

# Rondo Alla Turca

Bombardino

Piano Sonata No. 11 in A Major, K. 331: III. Alla turca: Allegretto  
Arranjo para Banda de Música.

Wolfgang Amadeus Mozart

Arranjo: João Victor Taumaturgo Mota

(♩ = 120)

**A** **B**

12

*mp* *mf*

22

*mf*

32

*mf*

**C** **D**

42

51

*mf*

66

*mf* **E**

D.S. al Coda

80

D.S.S. al Double Coda **F** Tutti

**G** *f*

88

96

2

104

117

130

138

Fine

# Rondo Alla Turca

## Tuba C

Piano Sonata No. 11 in A Major, K. 331: III. Alla turca: Allegretto  
Arranjo para Banda de Música.

Wolfgang Amadeus Mozart

Arranjo: João Victor Taumaturgo Mota

(♩ = 120)

**A**

**B**

1. 2.

10

*mp* *mf*

20

*mf*

30

*mf*

**C**

40

**D**

48

1. 2.

58

*mf*

1. 2.

67

D.S. al Coda

**E**

77

D.S.S. al Double Coda

**F** Tutti

86

1.

2

G

95

104

112

121

H

130

138 Fine

# Rondo Alla Turca

Bombo

Piano Sonata No. 11 in A Major, K. 331: III. Alla turca: Allegretto  
Arranjo para Banda de Música.

Wolfgang Amadeus Mozart

Arranjo: João Victor Taumaturgo Mota

(♩ = 120)

**A**  $\text{§}$

**B**

1. 2.

10 8 12 2

**C**  $\text{§}$  **D**

40 2 1. 2. 7

58 1. 2. 7

**E**

75 1. 2. D.S. al Coda  $\text{⊕}$

**F**  $\text{⊕}$

D.S.S. al Double Coda

85 Tutti 1.

**G**

95 2.

105 6

**H**

120 7

2

137

Fine

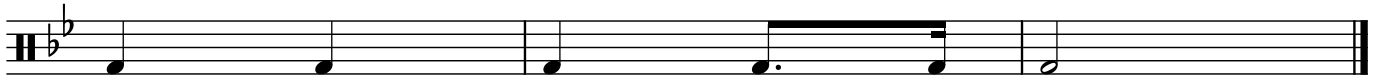

# Rondo Alla Turca

Caixa

Piano Sonata No. 11 in A Major, K. 331: III. Alla turca: Allegretto  
Arranjo para Banda de Música.

Wolfgang Amadeus Mozart

Arranjo: João Victor Taumaturgo Mota

**A** §  
(♩ = 120)

11

22

33

**C** §

44

**D**

56

68

**E**

D.S. al Coda

79

**F**

D.S.S. al Double Coda

Tutti

90

**G**

100

2

110

121

132

# Rondo Alla Turca

Pratos

Piano Sonata No. 11 in A Major, K. 331: III. Alla turca: Allegretto  
Arranjo para Banda de Música.

Wolfgang Amadeus Mozart

Arranjo: João Victor Taumaturgo Mota

**A** §  
(♩ = 120)

1. 2. 8

18

36

**C** §

47

1. 2. 7 1. 2.

64

1. 2. D.S. al Coda **E**

81

D.S.S. al Double Coda **F** Tutti

92

1. 2. **G**

102

6

117

7

**H**

134

Fine

# Rondo Alla Turca

Triângulo

Piano Sonata No. 11 in A Major, K. 331: III. Alla turca: Allegretto  
Arranjo para Banda de Música.

Wolfgang Amadeus Mozart

Arranjo: João Victor Taumaturgo Mota

**A** §  
(♩ = 120)

11

22

33

**C** §

44

**D**

54

65

**E**

77

**F** D.S.S. al Double Coda

86 *Tutti*

**G**

95

105

116

2

127

138
