

Súplica ao Coração de Jesus

Irmã Ofélia

Arranjo de Jorge Nobre

Introd.

The score is for a 3/4 time piece in B-flat major. It features a variety of instruments: Flauta, Clarinetes Bb 1, 2, and 3, Bass Clarinet, Sax Alto Eb 1 and 2, Sax Tenor Bb, Sax Baritono, Trompete Bb 1, 2, and 3, Horn in Eb 1, 2, and 3, Trombone 1, 2, and 3, Eufonium C, Tuba Bb, and Percussão (Caixa & Pratos, Bumbo). The music begins with an introduction marked 'mf' (mezzo-forte). The percussion part includes a snare drum and a bass drum, with the snare playing a steady eighth-note pattern and the bass drum providing a simple accompaniment.

Canto

The musical score is arranged in a standard orchestral format with the following parts from top to bottom:

- Fl. (Flute)
- B^b Cl. 1 (B-flat Clarinet 1)
- B^b Cl. 2 (B-flat Clarinet 2)
- B^b Cl. 3 (B-flat Clarinet 3)
- B. Cl. (Bass Clarinet)
- A. Sx. 1 (Alto Saxophone 1)
- A. Sx. 2 (Alto Saxophone 2)
- T. Sx. (Tenor Saxophone)
- B. Sx. (Bass Saxophone)
- B^b Tpt. 1 (B-flat Trumpet 1)
- B^b Tpt. 2 (B-flat Trumpet 2)
- B^b Tpt. 3 (B-flat Trumpet 3)
- Hn. 1 (Horn 1)
- Hn. 2 (Horn 2)
- Hn. 3 (Horn 3)
- Tbn. 1 (Tuba 1)
- Tbn. 2 (Tuba 2)
- Tbn. 3 (Tuba 3)
- Euph. (Euphonium)
- Tuba (Tuba)
- D. S. (Drum Set)

This musical score is for the piece "Súplica ao Coração de Jesus". It is arranged for a large ensemble. The instruments listed on the left are:

- Fl.
- B♭ Cl. 1
- B♭ Cl. 2
- B♭ Cl. 3
- B. Cl.
- A. Sax. 1
- A. Sax. 2
- T. Sax.
- B. Sax.
- B♭ Tpt. 1
- B♭ Tpt. 2
- B♭ Tpt. 3
- Hn. 1
- Hn. 2
- Hn. 3
- Tbn. 1
- Tbn. 2
- Tbn. 3
- Euph.
- Tuba
- D. S.

Flauta

Súplica ao Coração de Jesus

Irmã Ofélia

Arranjo de Jorge Nobre

Introd.

Canto

Súplica ao Coração de Jesus

Irmã Ofélia

Arranjo de Jorge Nobre

Introd.

mf

5

Canto

9

13

17

21

25

Súplica ao Coração de Jesus

Irmã Ofélia

Arranjo de Jorge Nobre

Introd.

mf

5

Canto

9

13

17

21

25

Súplica ao Coração de Jesus

Irmã Ofélia

Arranjo de Jorge Nobre

Introd.

Canto

Súplica ao Coração de Jesus

Irmã Ofélia

Arranjo de Jorgte Nobre

Introd.

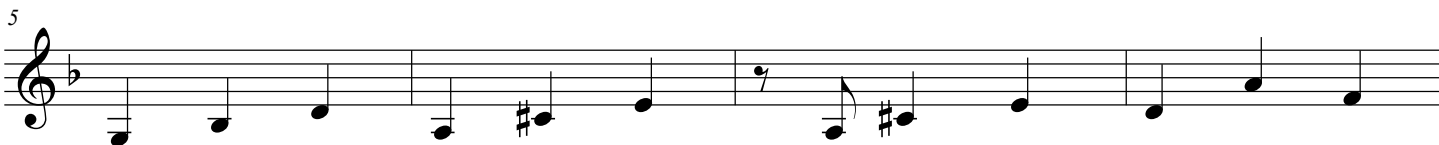

Canto

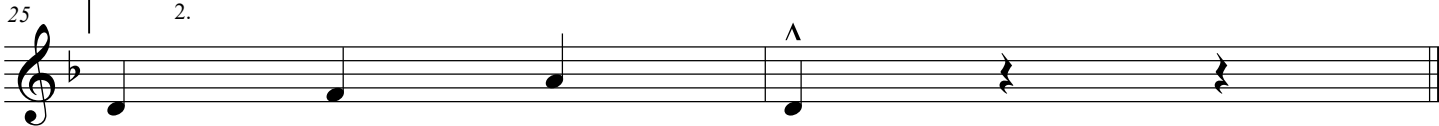
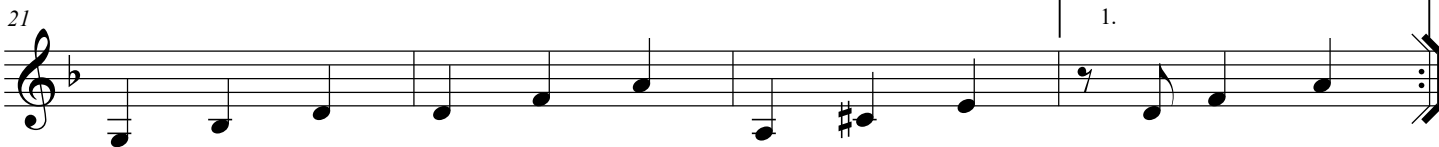
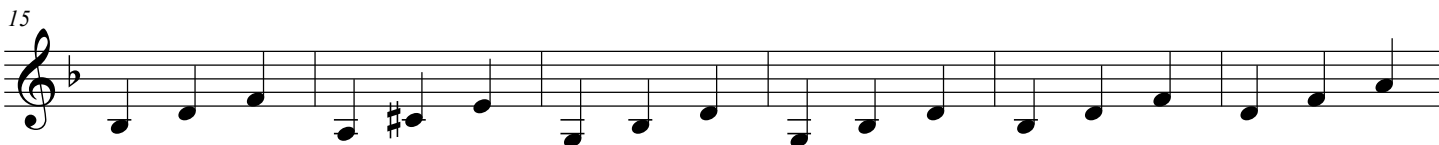
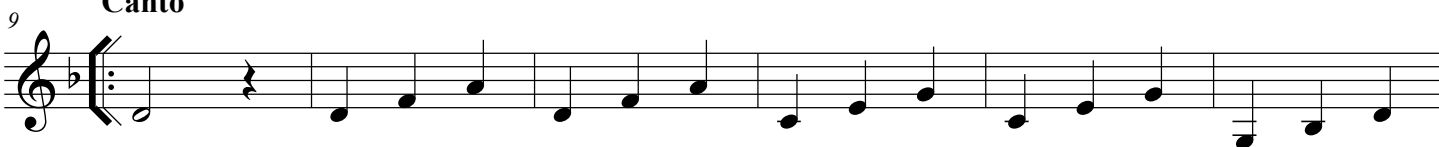

Sax Alto E \flat 1

Súplica ao Coração de Jesus

Irmã Ofélia

Arranjo de Jorge Nobre

Introd.

Canto

Súplica ao Coração de Jesus

Irmã Ofélia

Arranjo de Jorge Nobre

Introd.

Canto

Sax Tenor B \flat

Súplica ao Coração de Jesus

Irmã Ofélia

Arranjo de Jorge Nobre

Introd.

Canto

Sax Barítono

Súplica ao Coração de Jesus

Irmã Ofélia

Arranjo de Jorge Nobre

Introd.

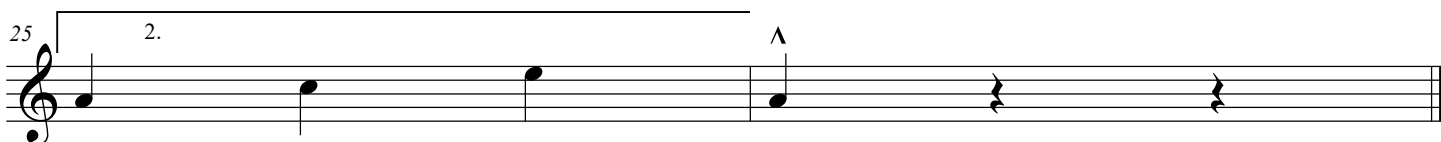
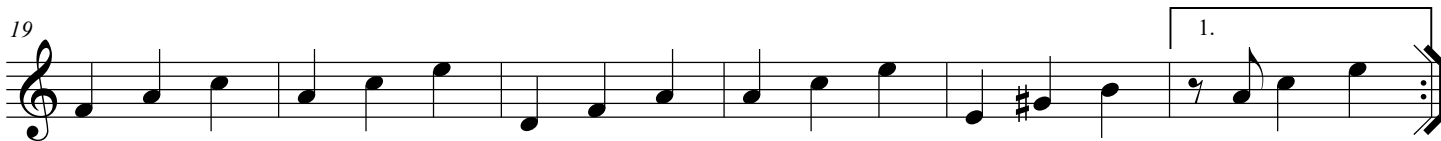
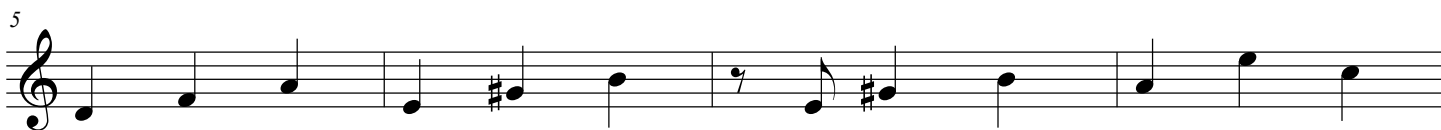

Trompete B \flat 1 **Súplica ao Coração de Jesus**

Irmã Ofélia
Arranjo de Jorge Nobre

Introd.

Canto

Trompete B \flat 2 *Súplica ao Coração de Jesus*

Irmã Ofélia

Arranjo de Jorge Nobre

Introd.

Canto

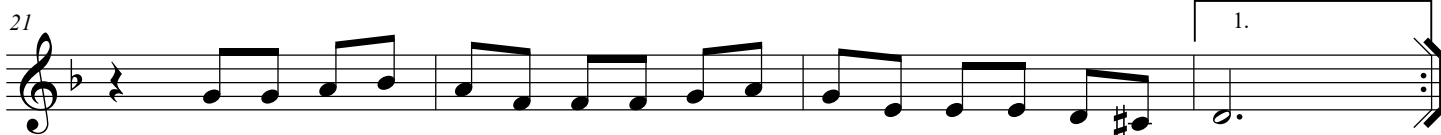

Trompete B \flat 3 **Súplica ao Coração de Jesus**

Irmã Ofélia
Arranjo de Jorge Nobre

Introd.

Canto

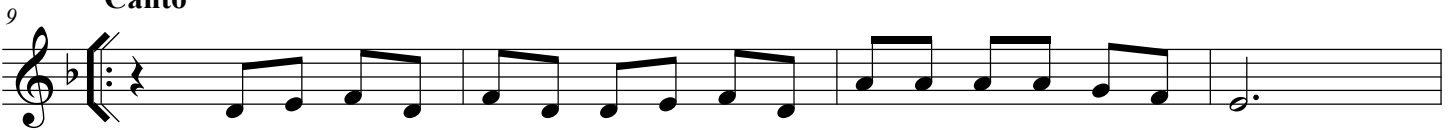

Trompa in F 1

Súplica ao Coração de Jesus

Irmã Ofélia

Arranjo de Jorge Nobre

Introd.

Canto

Trompa in F 2 **Súplica ao Coração de Jesus**

Irmã Ofélia
Arranjo de Jorge Nobre

Introd.

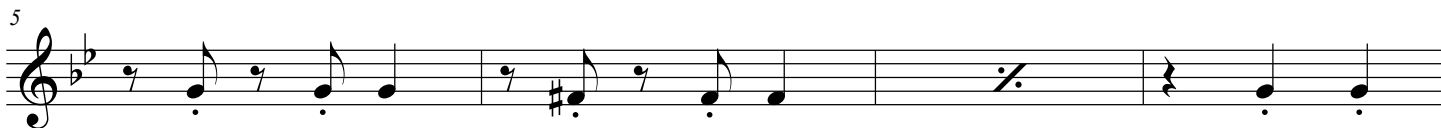

Canto

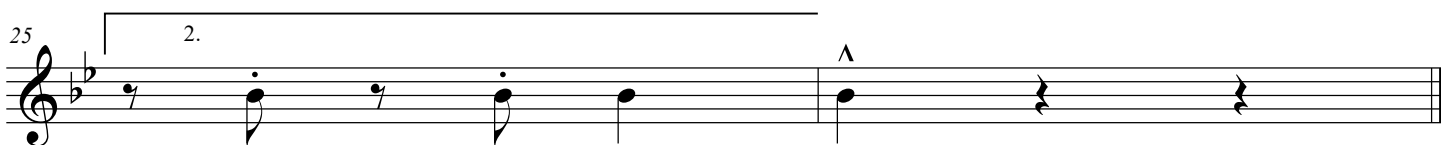
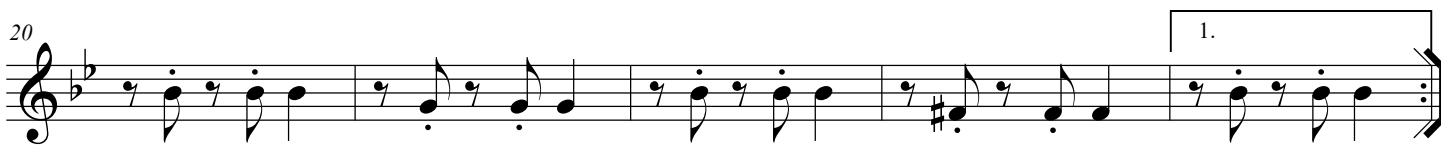
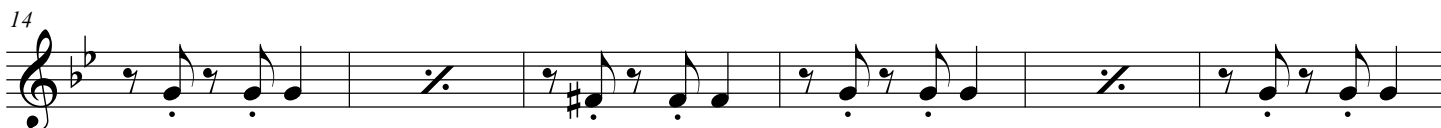
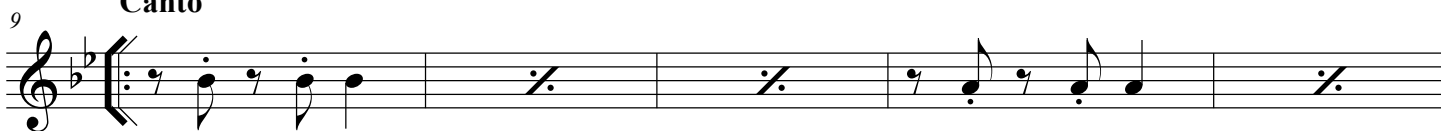

Trompa in F 3

Súplica ao Coração de Jesus

Irmã Ofélia

Arranjo de Jorge Nobre

Introd.

Canto

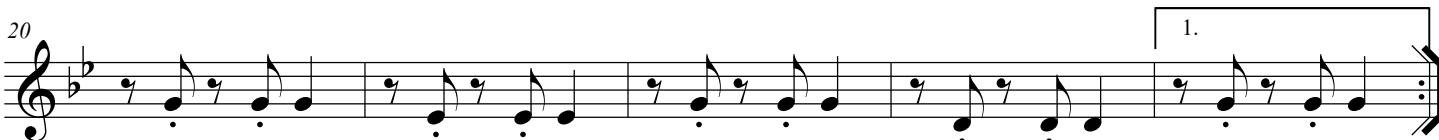
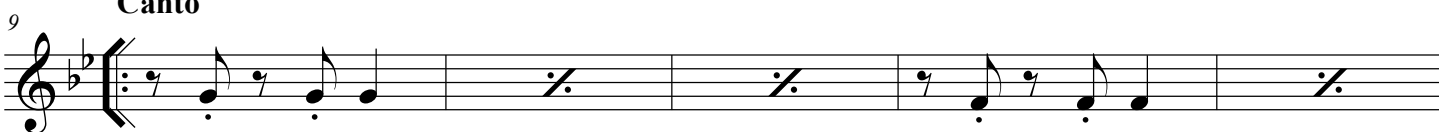

Horn in E \flat 1

Súplica ao Coração de Jesus

Irmã Ofélia

Arranjo de Jorge Nobre

Introd.

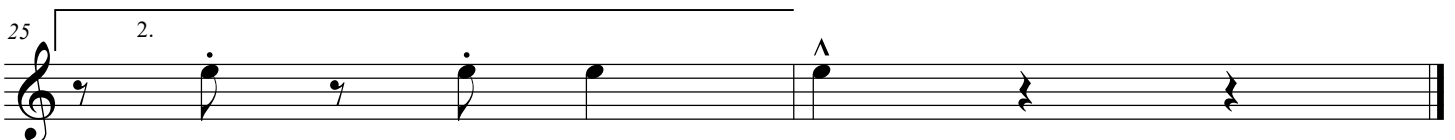
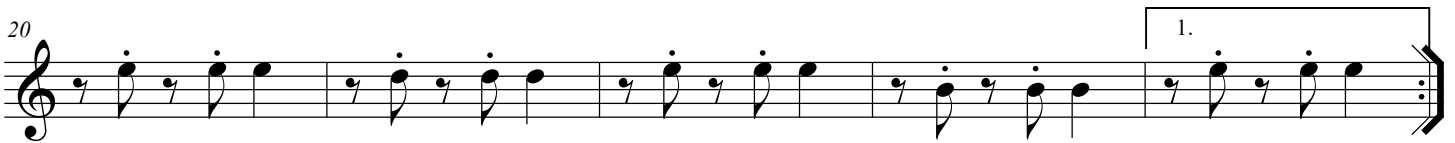
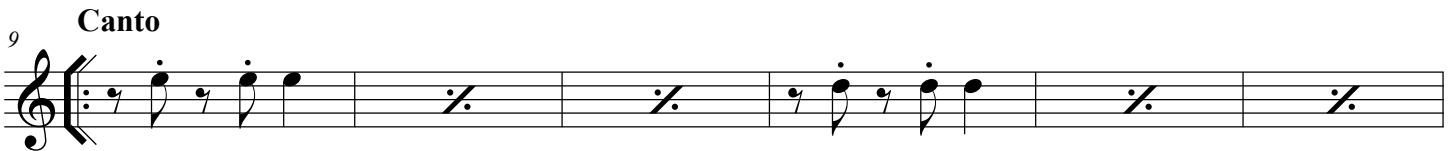

Horn in E \flat 2

Súplica ao Coração de Jesus

Irmã Ofélia

Arranjo de Jorge Nobre

Introd.

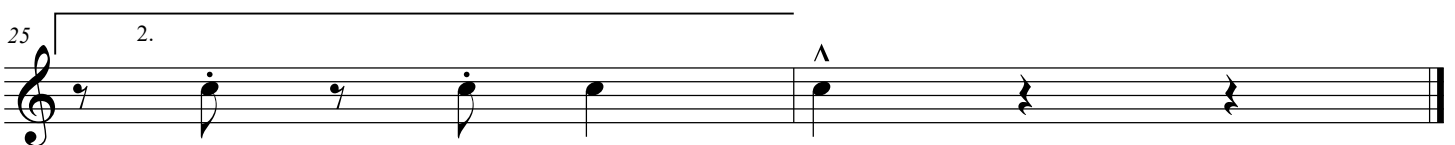
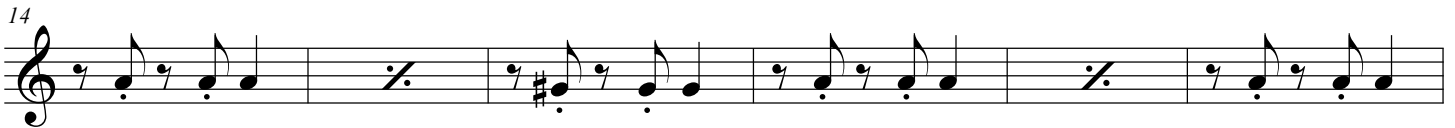
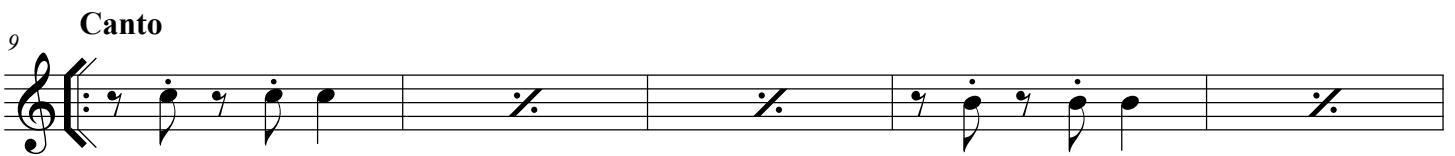
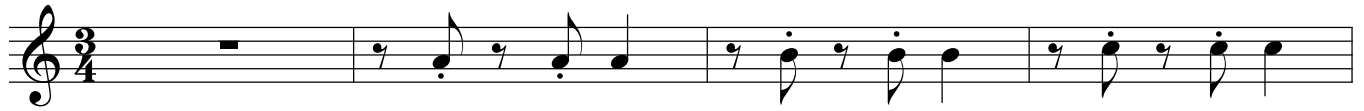

Horn in E \flat 3

Súplica ao Coração de Jesus

Irmã Ofélia

Arranjo de Jorge Nobre

Introd.

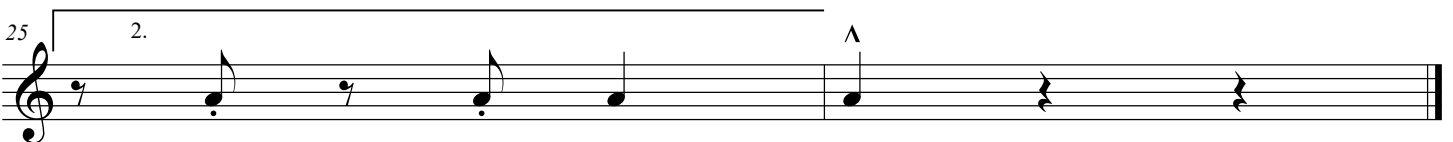
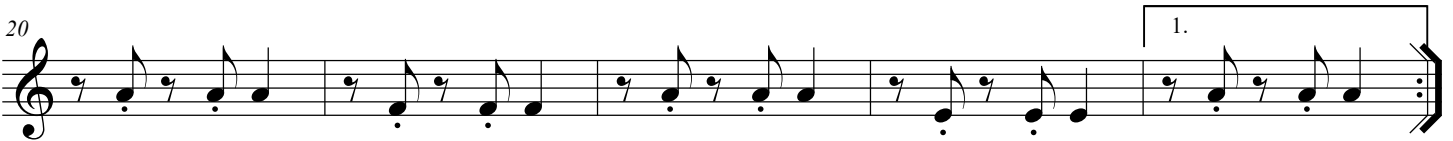
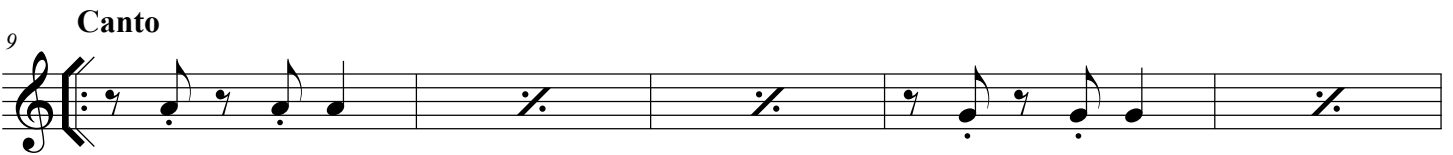
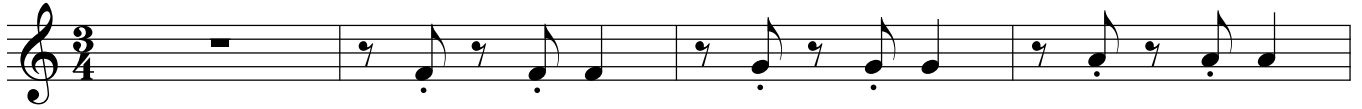

Trombone 1

Súplica ao Coração de Jesus

Irmã Ofélia

Arranjo de Jorge Nobre

Introd.

Canto

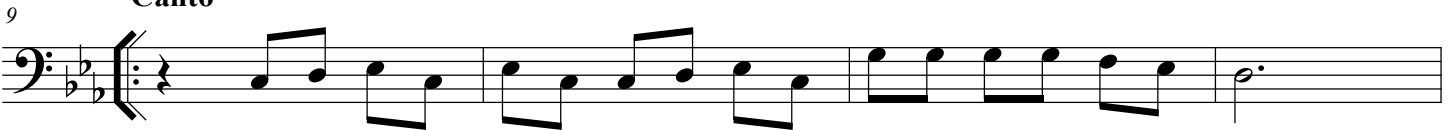

Súplica ao Coração de Jesus

Irmã Ofélia

Arranjo de Jorge Nobre

Introd.

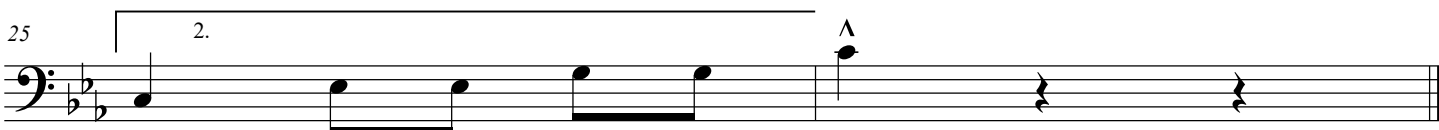

Súplica ao Coração de Jesus

Irmã Ofélia

Arranjo de Jorge Nobre

Introd.

Bombardino B \flat **Súplica ao Coração de Jesus**

Irmã Ofélia
Arranjo de Jorge Nobre

Introd.

Canto

Súplica ao Coração de Jesus

Irmã Ofélia

Arranjo de Jorge Nobre

Introd.

Canto

Tuba B \flat

Súplica ao Coração de Jesus

Irmã Ofélia

Arranjo de Jorge Nobre

Introd.

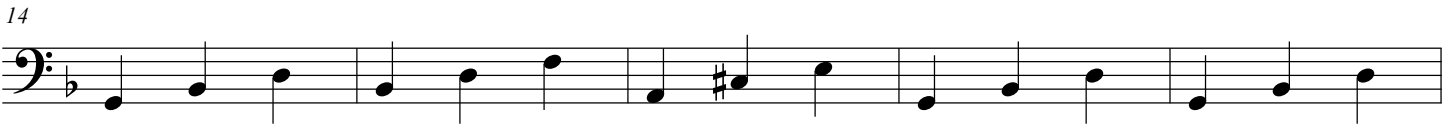
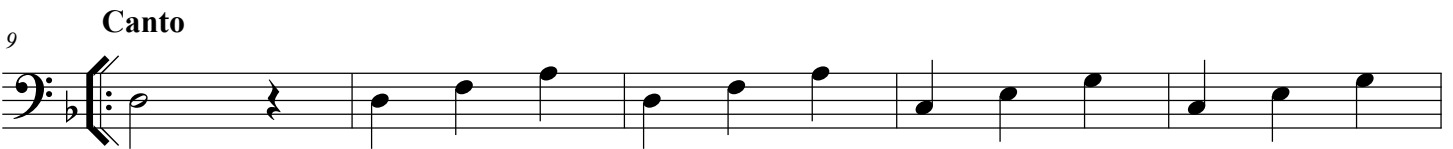
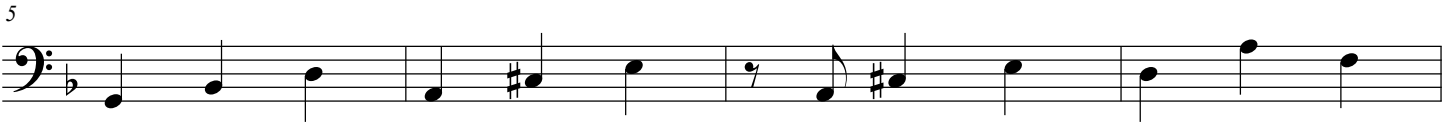
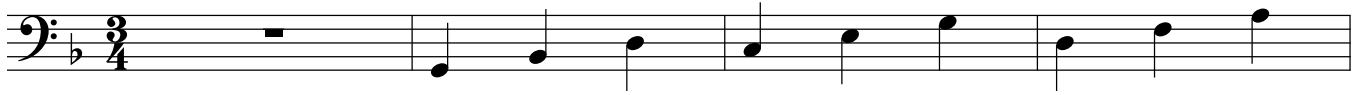

Tuba C

Súplica ao Coração de Jesus

Irmã Ofélia

Arranjo de Jorge Nobre

Introd.

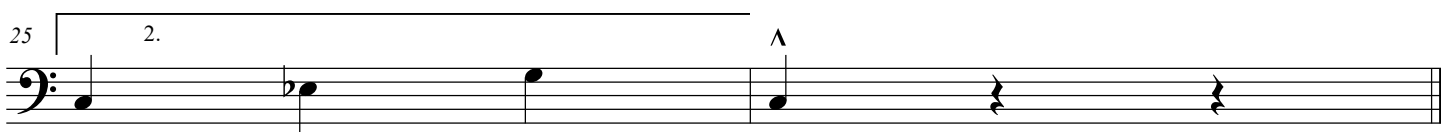
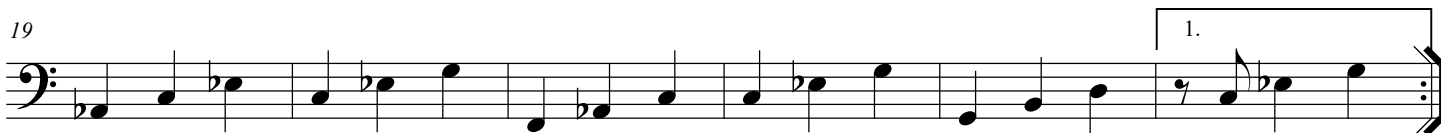
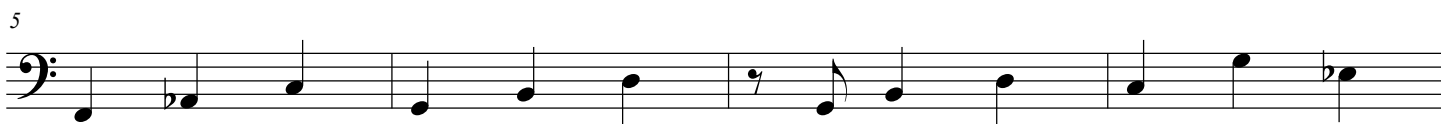

Tuba Eb

Súplica ao Coração de Jesus

Irmã Ofélia

Arranjo de Jorge Nobre

Introd.

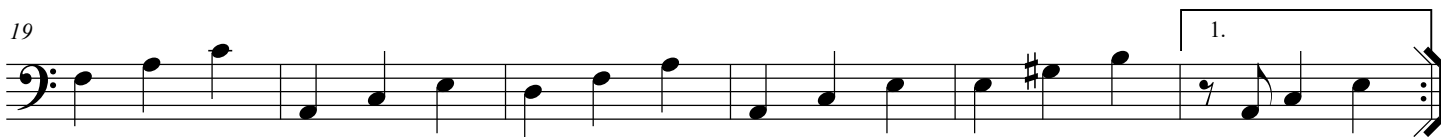
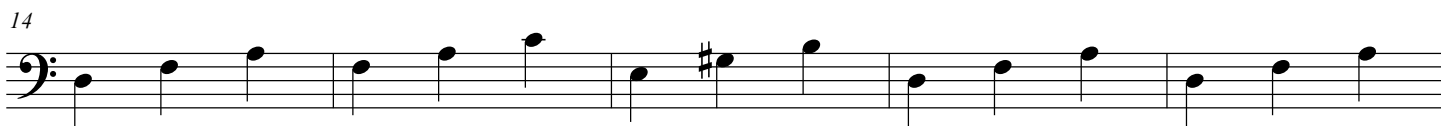
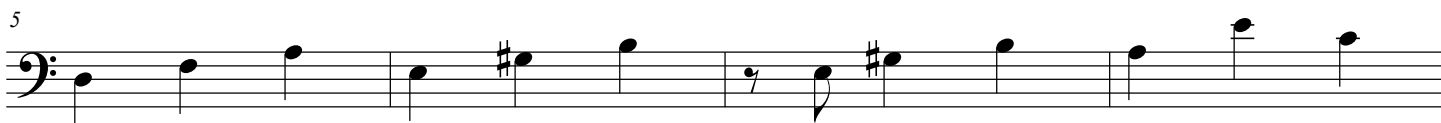
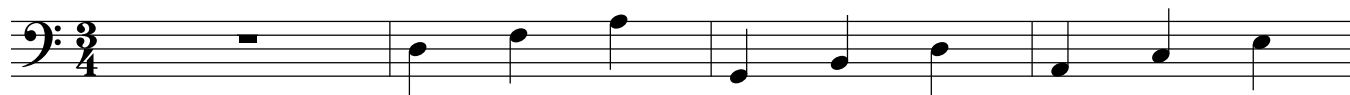

Súplica ao Coração de Jesus

Irmã Ofélia

Arranjo de Jorge Nobre

Introd.

Caixa & Pratos

Bumbo

5

9 Canto

13

19

25