

# Groaíras

*Dobrado*

Francisco Higo Mendes

## **Instrumentos:**

2 Flautas Transversais

3 Clarinetes Bb

2 Saxofones Alto Eb

2 Saxofones Tenor Bb

3 Trompas Eb

3 Trompas F

3 Trompetes Bb

3 Trombones C

Bombardino C

Tuba C

Tuba Bb

Tuba Eb

Bombo

Caixa

Pratos

Revisão para Banda de Música:  
João Victor Taumaturgo Mota

Pires Ferreira / Ceará  
Julho de 2023

**Francisco Higo Mendes** começou a estudar Música no ano 2000 na banda de música Manoel Machado e Araújo em Groaíras, como trompetista durante dois anos. No ano de 2002 ingressou na Banda de Música de Sobral onde permaneceu até 2021 como trompetista, participando e contribuindo nas atividades desenvolvidas na mesma.

Conquistou o título de Graduado em Pedagogia pela Universidade Estadual Vale do Acaraú, atuou como professor de Música na SAFS – Sociedade de Apoio à família Sobralense, Programa Mais educação, Curso batista de Música, Escola de Música de sobral e regente da Banda Zequinha Freitas, totalizando mais de 12000h de experiência profissional como professor de música/regente de banda e com mais de 1000h de cursos sazonais comprovados mediante certificado de participação em festivais de música, painéis funarte de banda de música, painel funarte de regência, formação de educadores musicais.

# Groaíras

Dobrado

Composição: Francisco Higo Mendes  
Revisão: João Victor Taumaturgo Mota

$\text{♩} = 110$  *tr*

Flauta Transversal 1 e 2 *f* *tr*

Clarinete em B $\flat$  1 *f* *tr*

Clarinete em B $\flat$  2 e 3 *f* *tr*

Alto Saxophone 1 e 2 *f* *v*

Saxofone Tenor 1 e 2 *f*

Horn em F 1, 2 e 3 *f*

Trompete em B $\flat$  1 *f*

Trompete em B $\flat$  2 e 3 *f*

Trombone 1 *f*

Trombone 2 e 3 *f*

Bombardino *f*

Tuba *f*

Bombo *ff*

Caixa *ff*

Pratos *ff*

6

Fl. 1 e 2

Cl. em Bb 1

Cl. em Bb 2 e 3

A. Sax 1 e 2

Sax. Tn. 1 e 2

Trom. em F 1, 2 e 3

Tpt. em Bb 1

Tpt. em Bb 2 e 3

Tbn. 1

Tbn. 2 e 3

Bomb.

Tba.

Bmb.

Cx.

Cym.

*tr*

*tr*

*tr*

*tr*

*mp*

*mp*

*mp*

*mp*

*p*

*p*

*p*

*p*

*p*

*p*

*p*

11 **A**

Fl. 1 e 2

Cl. em Bb 1

Cl. em Bb 2 e 3

A. Sax 1 e 2

Sax. Tn. 1 e 2

Trom. em F 1, 2 e 3

Tpt. em Bb 1

Tpt. em Bb 2 e 3

Tbn. 1

Tbn. 2 e 3

Bomb.

Tba.

Bmb.

Cx.

Cym.

*p*

*p*

*p*

16

Fl. 1 e 2

Cl. em Bb 1

Cl. em Bb 2 e 3

A. Sax 1 e 2

Sax. Tn. 1 e 2

Trom. em F 1, 2 e 3

Tpt. em Bb 1

Tpt. em Bb 2 e 3

Tbn. 1

Tbn. 2 e 3

Bomb.

Tba.

Bmb.

Cx.

Cym.

*mf*

*mf*

21

Fl. 1 e 2

Cl. em Bb 1

Cl. em Bb 2 e 3

A. Sax 1 e 2

Sax. Tn. 1 e 2

Trom. em F 1, 2 e 3

Tpt. em Bb 1

Tpt. em Bb 2 e 3

Tbn. 1

Tbn. 2 e 3

Bomb.

Tba.

Bmb.

Cx.

Cym.

*tr*

*mf*

*f*

*mf*

*mf*

*mf*

26

Fl. 1 e 2

Cl. em Bb 1

Cl. em Bb 2 e 3

A. Sax 1 e 2

Sax. Tn. 1 e 2

Trom. em F 1, 2 e 3

Tpt. em Bb 1

Tpt. em Bb 2 e 3

Tbn. 1

Tbn. 2 e 3

Bomb.

Tba.

Bmb.

Cx.

Cym.

*f*

*mf*

*tr*

3

31

Fl. 1 e 2

Cl. em Bb 1

Cl. em Bb 2 e 3

A. Sax 1 e 2

Sax. Tn. 1 e 2

Trom. em F 1, 2 e 3

Tpt. em Bb 1

Tpt. em Bb 2 e 3

Tbn. 1

Tbn. 2 e 3

Bomb.

Tba.

Bmb.

Cx.

Cym.

tr

3

3

3

41 **B**

Fl. 1 e 2  
Cl. em Bb 1  
Cl. em Bb 2 e 3  
A. Sax 1 e 2  
Sax. Tn. 1 e 2  
Trom. em F 1, 2 e 3  
Tpt. em Bb 1  
Tpt. em Bb 2 e 3  
Tbn. 1  
Tbn. 2 e 3  
Bomb.  
Tba.  
Bmb.  
Cx.  
Cym.

*f*  
*f*  
*f*  
*f*  
*f*  
*mf*  
*f*  
*f*  
*f*  
*f*  
*f*

46

Fl. 1 e 2

Cl. em B $\flat$  1

Cl. em B $\flat$  2 e 3

A. Sax 1 e 2

Sax. Tn. 1 e 2

Trom. em F 1, 2 e 3

Tpt. em B $\flat$  1

Tpt. em B $\flat$  2 e 3

Tbn. 1

Tbn. 2 e 3

Bomb.

Tba.

Bmb.

Cx.

Cym.

51

Fl. 1 e 2

Cl. em Bb 1

Cl. em Bb 2 e 3

A. Sax 1 e 2

Sax. Tn. 1 e 2

Trom. em F 1, 2 e 3

Tpt. em Bb 1

Tpt. em Bb 2 e 3

Tbn. 1

Tbn. 2 e 3

Bomb.

Tba.

Bmb.

Cx.

Cym.

1. 2. Fim

56

Fl. 1 e 2

Cl. em Bb 1

Cl. em Bb 2 e 3

A. Sax 1 e 2

Sax. Tn. 1 e 2

Trom. em F 1, 2 e 3

Tpt. em Bb 1

Tpt. em Bb 2 e 3

Tbn. 1

Tbn. 2 e 3

Bomb.

Tba.

Bmb.

Cx.

Cym.

61 **C** TRIO

Fl. 1 e 2  
Cl. em Bb 1  
Cl. em Bb 2 e 3  
A. Sax 1 e 2  
Sax. Tn. 1 e 2  
Trom. em F 1, 2 e 3  
Tpt. em Bb 1  
Tpt. em Bb 2 e 3  
Tbn. 1  
Tbn. 2 e 3  
Bomb.  
Tba.  
Bmb.  
Cx.  
Cym.

*p*  
*p*  
*p*  
*p*  
*p*  
*p*  
*pp*  
*pp*  
*p*  
*pp*  
*pp*  
*pp*

66

Fl. 1 e 2

Cl. em Bb 1

Cl. em Bb 2 e 3

A. Sax 1 e 2

Sax. Tn. 1 e 2

Trom. em F 1, 2 e 3

Tpt. em Bb 1

Tpt. em Bb 2 e 3

Tbn. 1

Tbn. 2 e 3

Bomb.

Tba.

Bmb.

Cx.

Cym.

71

Fl. 1 e 2

Cl. em B $\flat$  1

Cl. em B $\flat$  2 e 3

A. Sax 1 e 2

Sax. Tn. 1 e 2

Trom. em F 1, 2 e 3

Tpt. em B $\flat$  1

Tpt. em B $\flat$  2 e 3

Tbn. 1

Tbn. 2 e 3

Bomb.

Tba.

Bmb.

Cx.

Cym.

76

Fl. 1 e 2

Cl. em Bb 1

Cl. em Bb 2 e 3

A. Sax 1 e 2

Sax. Tn. 1 e 2

Trom. em F 1, 2 e 3

Tpt. em Bb 1

Tpt. em Bb 2 e 3

Tbn. 1

Tbn. 2 e 3

Bomb.

Tba.

Bmb.

Cx.

Cym.

*p*

*p*

81

Fl. 1 e 2

Cl. em B $\flat$  1

Cl. em B $\flat$  2 e 3

A. Sax 1 e 2

Sax. Tn. 1 e 2

Trom. em F 1, 2 e 3

Tpt. em B $\flat$  1

Tpt. em B $\flat$  2 e 3

Tbn. 1

Tbn. 2 e 3

Bomb.

Tba.

Bmb.

Cx.

Cym.

86

Fl. 1 e 2

Cl. em Bb 1

Cl. em Bb 2 e 3

A. Sax 1 e 2

Sax. Tn. 1 e 2

Trom. em F 1, 2 e 3

Tpt. em Bb 1

Tpt. em Bb 2 e 3

Tbn. 1

Tbn. 2 e 3

Bomb.

Tba.

Bmb.

Cx.

Cym.

1. 2.

91

Fl. 1 e 2

Cl. em Bb 1

Cl. em Bb 2 e 3

A. Sax 1 e 2

Sax. Tn. 1 e 2

Trom. em F 1, 2 e 3

Tpt. em Bb 1

Tpt. em Bb 2 e 3

Tbn. 1

Tbn. 2 e 3

Bomb.

Tba.

Bmb.

Cx.

Cym.

Flauta Transversal 1 e 2

# Groaíras

## Dobrado

Composição: Francisco Higo Mendes  
Revisão: João Victor Taumaturgo Mota

$\text{♩} = 110$  *f* *tr* *tr* *tr* *tr* *tr* *tr*

8 **A** *mp*

17 3 3 3 *tr*

25 *f* 3 3 *tr* *tr*

35 1. 2. 3 3

42 **B** *f*

49 1. 2.

56 *Fim* **C** TRIO *p*

64

73

2

82

D.C. ao Fim

92

Clarinete em Bb 1

# Groaíras

## Dobrado

Composição: Francisco Higo Mendes  
Revisão: João Victor Taumaturgo Mota

$\text{♩} = 110$  *f* *tr*

9 **A** *mp*

19 3 3 3 *f*

29 3 *tr* 3 *tr*

38 **B** 3 3 *f*

46

53 *Fim*

61 **C** TRIO *p*

72

82

93 *D.C. ao Fim*  
1. 2.

# Groaíras

Dobrado

Composição: Francisco Higo Mendes  
Revisão: João Victor Taumaturgo Mota

$\text{♩} = 110$  *f* *tr*

9 **A** *mp*

19 3 *f* *tr*

29 3 3 3 1.

39 **B** 2. *f*

47

55 1. 2. Fim **C** TRIO *p*

64

75

86 1. 2. D.C. ao Fim

Alto Saxophone 1 e 2

# Groaíras

## Dobrado

Composição: Francisco Higo Mendes  
Revisão: João Victor Taumaturgo Mota

$\text{♩} = 110$   
*f*

9 **A**  
*mp*

19 *f*

29

38 **B**  
*f*

47

57 **C** Fim **TRIO**  
*p*

66

77

88 **D.C. ao Fim**

# Groaíras

## Dobrado

Composição: Francisco Higo Mendes  
Revisão: João Victor Taumaturgo Mota

$\text{♩} = 110$

*f* *mp*

11 **A**

21 *mf*

31 *p* 1. 2.

41 **B** *f*

51 1. 2. **Fim**

61 **C** TRIO *p*

71

81

91 1. 2. **D.C. ao Fim**

Horn em Mi♭ 1, 2 e 3

# Groaíras

## Dobrado

Composição: Francisco Higo Mendes  
Revisão: João Victor Taumaturgo Mota

$\text{♩} = 110$

*f*

**A**

*p* *p*

14

21

*mf*

28

35

1. 3 3 2.

**B**

*mf*

49

56

1. 2. Fim **C** TRIO

*p*

63

*p*

2

70

77

84

91

D.C. ao Fim

Horn em F 1, 2 e 3

# Groaíras

Dobrado

Composição: Francisco Higo Mendes  
Revisão: João Victor Taumaturgo Mota

$\text{♩} = 110$

*f*

**A**

*p* *p*

*mf*

1. 3 3 2.

**B**

*mf*

*p*

Fim **C** TRIO

*p*

*p*

2

70

77

84

91

D.C. ao Fim

Trompete em B $\flat$  1

# Groaíras

## Dobrado

Composição: Francisco Higo Mendes  
Revisão: João Victor Taumaturgo Mota

$\text{♩} = 110$

*f*

**A**

9

*p*

16

3

3

23

*mf*

33

1.

2.

3

3

**B**

41

48

55

1.

2.

Fim **C** TRIO

2

*pp*

64

71

2

78

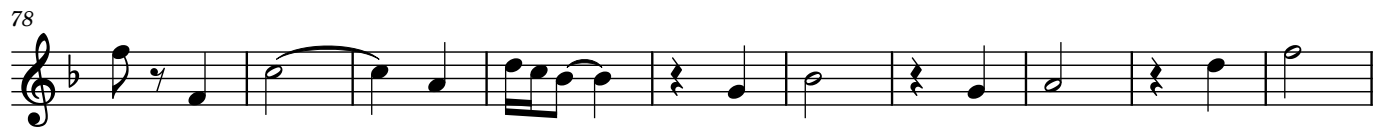

88

D.C. ao Fim

Trompete em B $\flat$  2 e 3

# Groaíras

## Dobrado

Composição: Francisco Higo Mendes  
Revisão: João Victor Taumaturgo Mota

$\text{♩} = 110$

*f*

**A**

9

*p*

16

3

3

23

*mf*

33

1.

2.

3

3

**B**

41

*f*

48

55

1.

2.

Fim **C** TRIO

2

*pp*

64

71

2

78

88

D.C. ao Fim

Trombone 1

# Groaíras

## Dobrado

Composição: Francisco Higo Mendes  
Revisão: João Victor Taumaturgo Mota

$\text{♩} = 110$

*f*

10 **A** 9 *mf*

27

34 1. 2. *f*

42 **B**

51 1. 2.

60 Fim **C** TRIO 16 *p*

82

89 1. 2. D.C. ao Fim

Trombone 2 e 3

# Groaíras

## Dobrado

Composição: Francisco Higo Mendes  
Revisão: João Victor Taumaturgo Mota

♩ = 110

*f*

10 **A** 9

*mf*

27

34

*f*

42 **B**

51

60 Fim **C** TRIO 2 16

*p*

83

90 D.C. ao Fim

*f*

Bombardino

# Groaíras

## Dobrado

Composição: Francisco Higo Mendes  
Revisão: João Victor Taumaturgo Mota

♩ = 110

*f* *p*

11 **A**

21

*mf*

30

*p*

40 **B**

*f*

50

59 **C** Fim TRIO

*p*

69

79

89 **D.C. ao Fim**

*p*

Tuba

# Groaíras

## Dobrado

Composição: Francisco Higo Mendes  
Revisão: João Victor Taumaturgo Mota

♩ = 110

*f*

**A**

10

21

32

*p*

*f*

**B**

42

51

60

Fim **C** TRIO

71

82

93

D.C. ao Fim

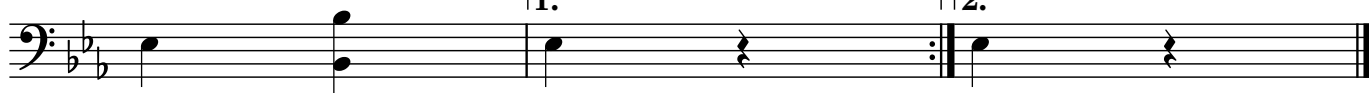

Tuba Bb

# Groaíras

## Dobrado

Composição: Francisco Higo Mendes  
Revisão: João Victor Taumaturgo Mota

♩ = 110

*f*

10 **A**

22

34 **B**

1. *p* 2. *f*

44

53 **C** Fim TRIO

1. *p* 2. *f*

63

74

86 **1.** **2. D.C. ao Fim**

Tuba Eb

# Groaíras

Dobrado

Compositor: Francisco Higo Mendes  
Revisão: João Victor Taumaturgo Mota

*f*

10 **A**

21

33 1. 2. **B**  
*p* *f*

44

53 1. 2. Fim **C** TRIO

63

75

87 1. 2. D.C. ao Fim

Bombo

# Groaíras

## Dobrado

Composição: Francisco Higo Mendes  
Revisão: João Victor Taumaturgo Mota

♩ = 110

**A**

*ff* *p*

12

24

36

1. 2.

**B**

48

1. 2.

59

Fim **C** TRIO

*pp*

70

82

D.C. ao Fim

94 1. 2.

Caixa

# Groaíras

Dobrado

Composição: Francisco Higo Mendes  
Revisão: João Victor Taumaturgo Mota

$\text{♩} = 110$

*ff*

9 **A**

*p*

17

24

31

38 **B**

1. 2.

45

52 1. 2.

59 **C** Fim TRIO

*pp*

67

2

74

81

88

D.C. ao Fim

1.

2.

Pratos

# Groaíras

## Dobrado

Composição: Francisco Higo Mendes  
Revisão: João Victor Taumaturgo Mota

♩ = 110

**A**

*ff* *p*

12

24

36

**B**

1. 2.

48

1. 2.

59

Fim **C** TRIO

*pp*

70

82

D.C. ao Fim

1. 2.