

# ADRIANA

2

Picc.

E♭ Cl.

B♭ Cl. 1

B♭ Cl. 2

B♭ Cl. 3

A. Sax. 1

A. Sax. 2

T. Sax. 1

T. Sax. 2

B. Sax.

B♭ Tpt. 1

B♭ Tpt. 2

B♭ Tpt. 3

B♭ Tpt. 4

Tbn. 1

Tbn. 2

Tbn. 3

Tbn. 4

Tuba

E.B.

Perc.

10

G7 Cm F7 B♭7 B♭7 A7 D9 D7 Gm B♭7 A7 Dm Dm Gm

ADRIANA

This musical score is for the piece 'ADRIANA' and is page 4. It features a full orchestral arrangement with woodwinds, brass, and percussion. The score is divided into two systems. The first system includes Piccolo, Eb Clarinet, Bb Clarinet 1, Bb Clarinet 2, Bb Clarinet 3, Alto Saxophone 1, Alto Saxophone 2, Tenor Saxophone 1, Tenor Saxophone 2, Bass Saxophone, Bb Trumpet 1, Bb Trumpet 2, Bb Trumpet 3, Bb Trumpet 4, Trombone 1, Trombone 2, Trombone 3, Trombone 4, and Tuba. The second system includes Euphonium and Percussion. The music is in 2/4 time and features a key signature of one sharp (F#). The score includes various musical notations such as notes, rests, slurs, and dynamics. A 'D.C. al Coda' section is marked at the end of the piece. The percussion part includes a drum set with a snare drum, hi-hat, and cymbals. The woodwind and brass parts have first and second endings. The Euphonium part includes a chord progression: A7, Dm, Dm, Dm, Gm, A7, A7, Dm, Dm, Dm.

Piccolo

# ADRIANA

## Frevo de rua

Dimas Sedícias

*D.C.*

7

14

*To Coda*

24

32

39

*D.C. al Coda*

43

Clarinet in E $\flat$

# ADRIANA

Frevo de rua

Dimas Sedícias

*D.C.*

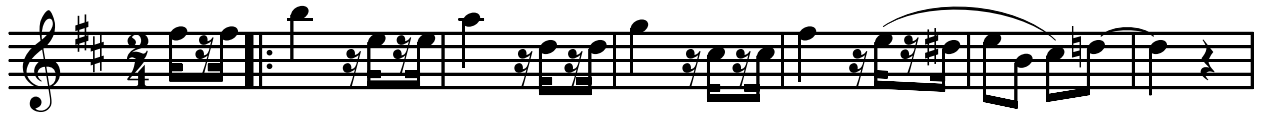

7

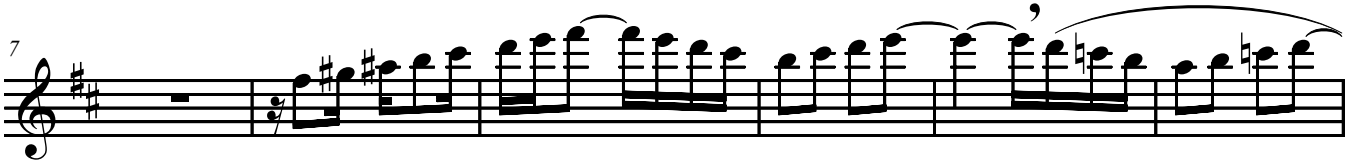

13

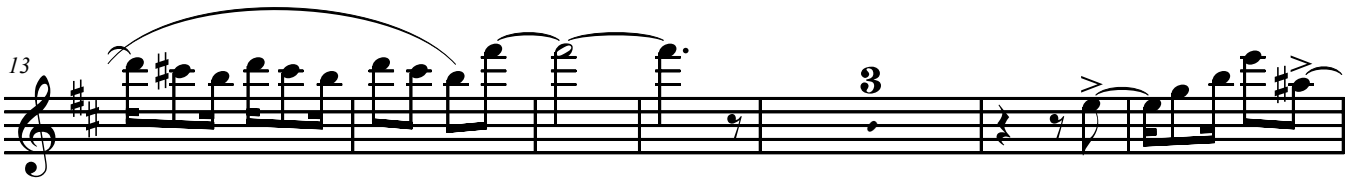

*To Coda*

22

30

*D.C. al Coda*

38

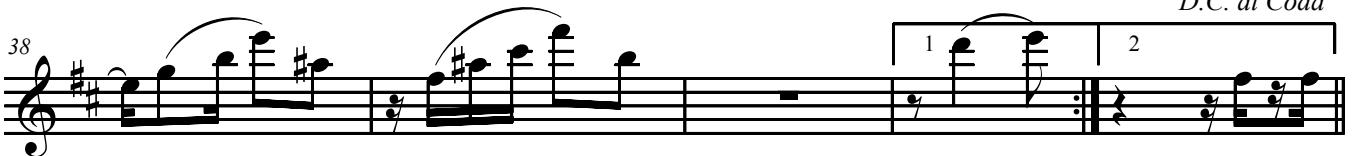

43

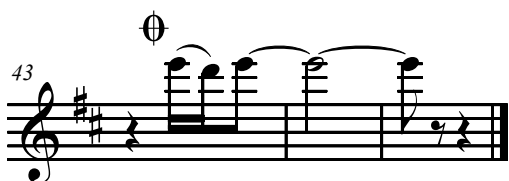

Clarinet in B $\flat$  1

# ADRIANA

Frevo de rua

Dimas Sedícias

*D.C.*

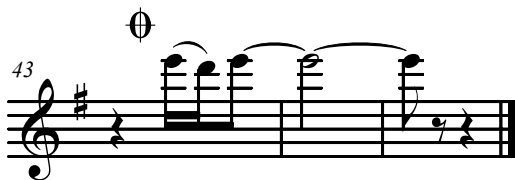
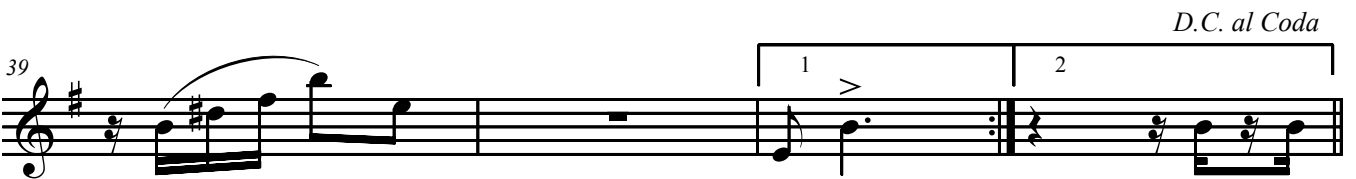
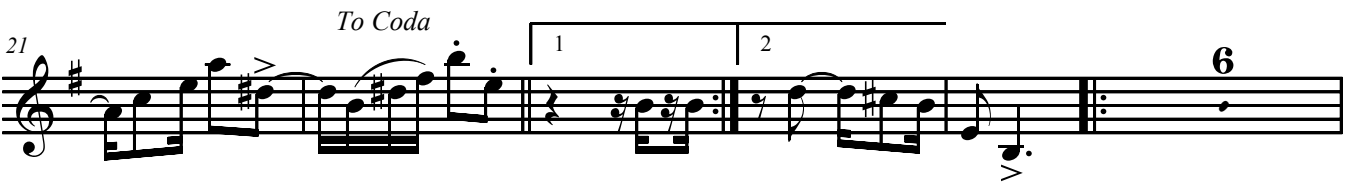
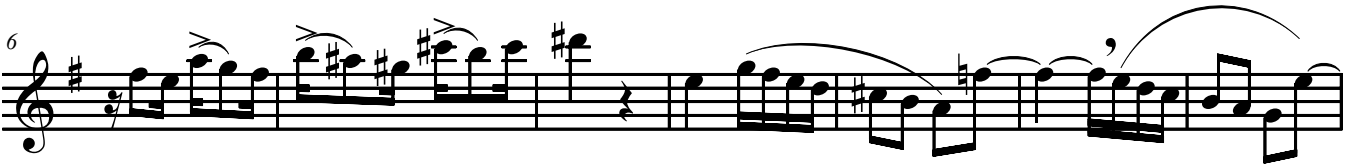

Clarinet in B $\flat$  2

# ADRIANA

Frevo de rua

Dimas Sedícias

*D.C.*

6

13

21

*To Coda*

32

39

*D.C. al Coda*

43

Clarinet in B $\flat$  3

# ADRIANA

Frevo de rua

Dimas Sedícias

*D.C.*

6

13

21

*To Coda*

32

39

*D.C. al Coda*

43

Alto Sax. 1

# ADRIANA

Frevo de rua

Dimas Sedícias

*D.C.*

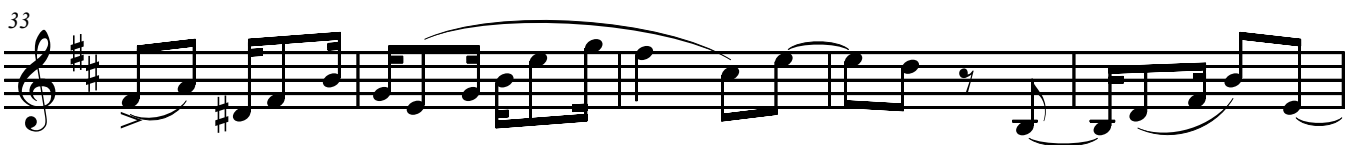

Alto Sax. 2

# ADRIANA

Frevo de rua

Dimas Sedícias

*D.C.*

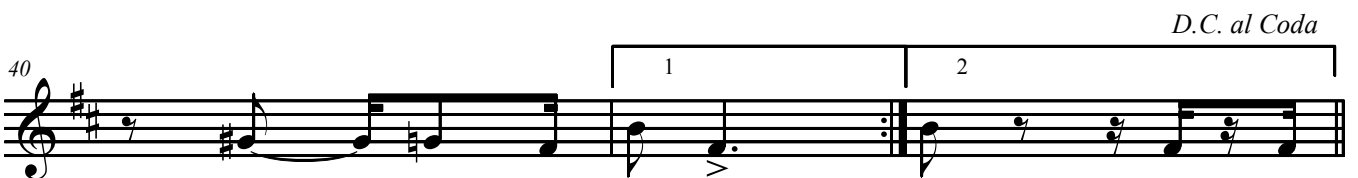

Tenor Sax. 1

# ADRIANA

Frevo de rua

Dimas Sedícias

*D.C.*

Tenor Sax. 2

# ADRIANA

Frevo de rua

Dimas Sedícias

*D.C.*

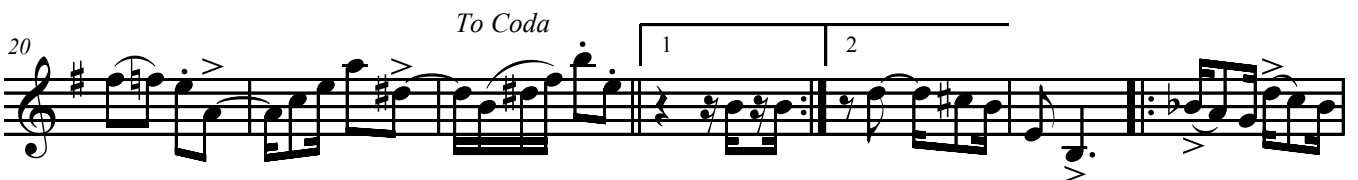

Baritone Sax.

# ADRIANA

Frevo de rua

Dimas Sedícias

*D.C.*

*To Coda*

*D.C. al Coda*

Trumpet in B $\flat$  1

# ADRIANA

Frevo de rua

Dimas Sedícias

*D.C.*

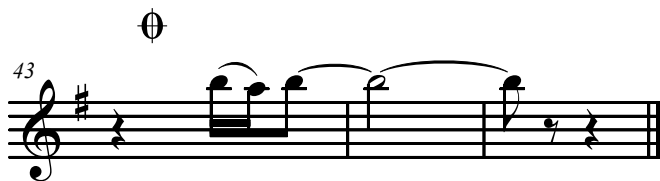
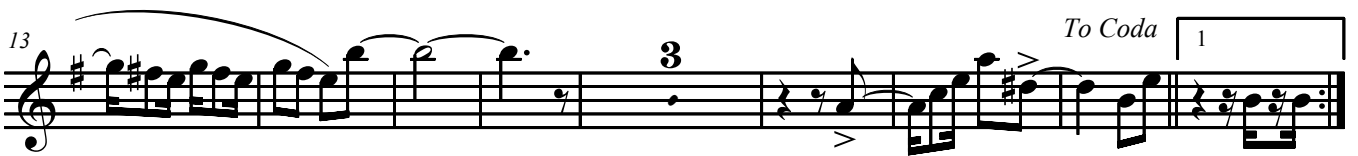
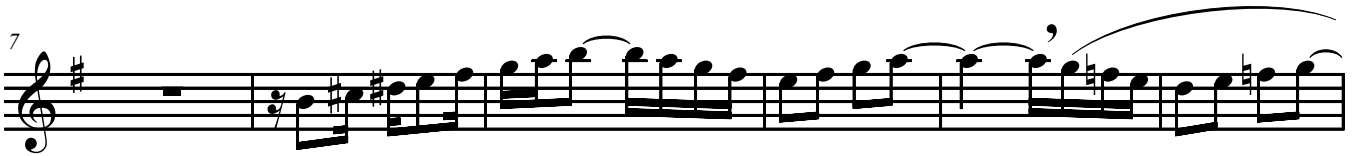

Trumpet in B $\flat$  2

# ADRIANA

Frevo de rua

Dimas Sedícias

*D.C.*

Trumpet in B $\flat$  3

# ADRIANA

Frevo de rua

Dimas Sedícias

*D.C.*

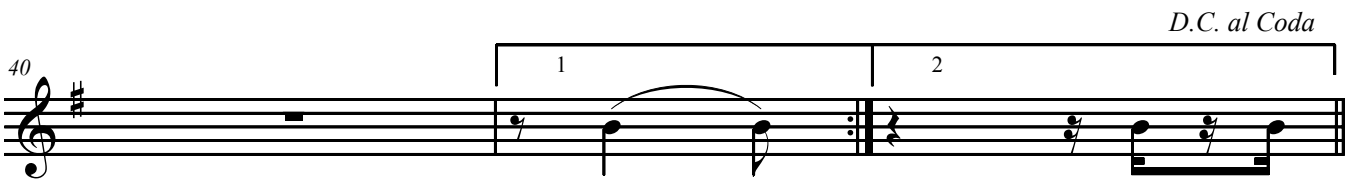
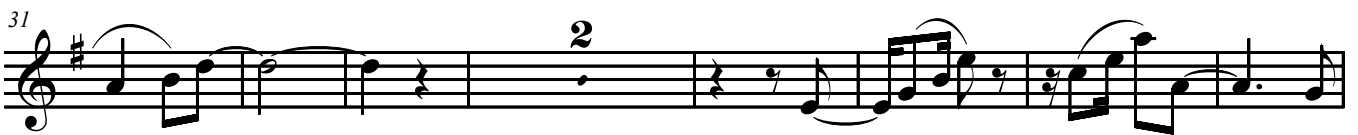
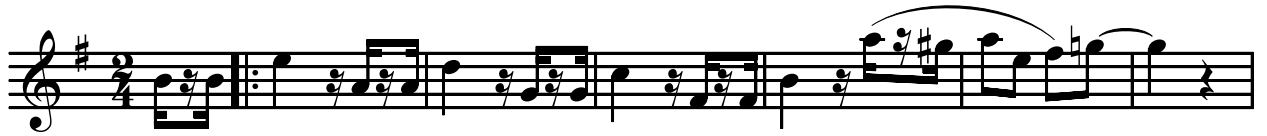

Trumpet in B $\flat$  4

# ADRIANA

Frevo de rua

Dimas Sedícias

*D.C.*

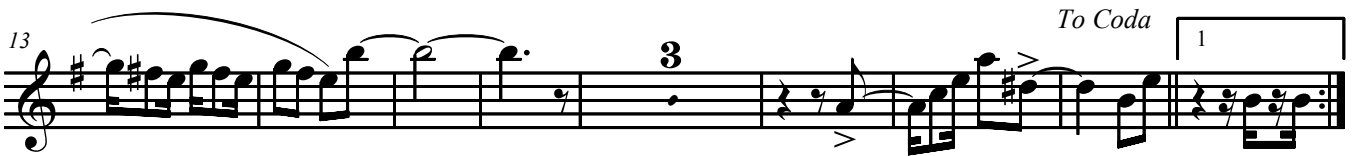
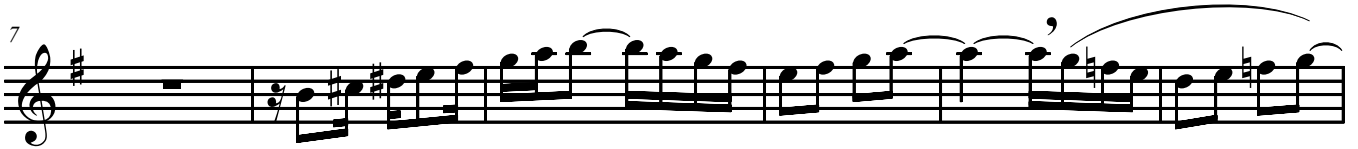

Trombone 1

# ADRIANA

## Frevo de rua

Dimas Sedícias

*D.C.*

8

16 *To Coda*

25

34 *D.C. al Coda*

43

Trombone 3

# ADRIANA

Frevo de rua

Dimas Sedícias

*D.C.*

8

17

*To Coda*

26

36

*D.C. al Coda*

43

Trombone 4

# ADRIANA

## Frevo de rua

Dimas Sedícias

*D.C.*

8

17

*To Coda*

26

36

*D.C. al Coda*

43

Tuba

# ADRIANA

## Frevo de rua

Dimas Sedícias

*D.C.*

*ff*

8

*To Coda*

17

27

*D.C. al Coda*

37

43

Electric Bass

# ADRIANA

## Frevo de rua

Dimas Sedícias

*D.C.*

G C7 F7 B<sup>b</sup>7 Gm/EA7 D7 B<sup>b</sup> A7 Dm Dm7 Bm7 E7

*ff*

8 A7 Dm7 G7 Cm F7 B<sup>b</sup>7 B<sup>b</sup>7 A7 D9 D7

*To Coda*

17 Gm B<sup>b</sup>7 A7 Dm Dm Gm A7 Dm 1 D<sup>2</sup>m Dm B<sup>b</sup>7

27 A7 Dm Dm B<sup>b</sup>7 A7 D7 D7 D7 Gm A7 Dm Dm

*D.C. al Coda*

37 Dm Gm A7 A7 Dm Dm Dm Dm

⊕

43

Percussion

# ADRIANA

Frevo de rua

Dimas Sedícias

*D.C.*

7

15

*To Coda*

23

30

*D.C. al Coda*

38

⊕

43
