

AQUINO'S MEDLEY

Arr: H.Mercès

Flute *mf* *Opt Trompas* *div.* *p*

Clarinetas Bb *mf* *div.* *p*

Bass Clarinet in Bb *mf* *div.* *p*

Alto Saxophone 1 *mf* *Opt Trompas* *p*

Alto Saxophone 2 *mf* *div.* *p*

Tenor Saxophone *mf* *div.* *p*

Baritone Saxophone *mf* *div.* *p*

Trompeta 1 *p*

Trompeta 2 *p*

Trompeta 3 *p*

Flugels 1+2 *mf* *div.* *p*

Trompa F *mf* *p*

Euphonium 1 *mf* *p*

Euphonium 2 *mf* *p*

Euphoniums 3 *mf* *p*

Trombone 1 *mf*

Trombone 2 *mf*

Trombone 3 *mf*

Tuba *mf* *p*

Timpani *p* *ff* *p*

Cymbals *mf* *ff* *p*

BATERIA

Jam Blocks

Glockenspiel *p*

A $\text{♩} = 125$

1 2 3 4 5 6

14 15 16

Fl.
Cls
B. Cl.
Alto Sax.
Alto Sax.
Ten. Sax.
Bari. Sax.
1st Tpt.
2nd Tpt.
3rd Tpt.
Fl. 1+2
Tps F
Euph. 1
Euph. 2
Euph. 3
Tbn. 1
Tbn. 2
Tbn. 3
Tba.
Timp.
Cym.
BT
J.B.
Glock.

17 18 19 20 21 22 23

Fl. *mf* *f* *mf*

Cls *mf* *f* *mf*

B. Cl. *f* *mf*

Alto Sax. *mf* *f* *mf*

Alto Sax. *mf* *f* *mf*

Ten. Sax. *f* *mf*

Bari. Sax. *f* *mf*

1st Tpt. *f*

2nd Tpt. *f*

3rd Tpt. *f* *mf*

Fl. 1+2 *mf* *f*

Tps F *mf* *f*

Euph. 1 *mf* *f* *mf*

Euph. 2 *mf* *f* *mf*

Euph. 3 *mf* *f* *mf*

Tbn. 1 *f* *mf*

Tbn. 2 *f* *mf*

Tbn. 3 *f* *mf*

Tba. *f* *mf*

Timp.

Cym. *f* *mf*

BT *f* *mf*

J.B. *mf*

Glock.

37 38 39 40 41 42 43 44 45

Fl. *ff*

Cls *ff*

B. Cl. *ff*

Alto Sax. *ff*

Alto Sax. *ff*

Ten. Sax. *ff*

Bari. Sax. *ff*

1st Tpt. *ff*

2nd Tpt. *ff*

3rd Tpt. *ff*

Fl. 1+2 *ff*

Tps F *ff*

Euph.1 *ff*

Euph.2 *ff*

Euph.3 *ff*

Tbn. 1 *ff*

Tbn. 2 *ff*

Tbn. 3 *ff*

Tbn. *ff*

Timp. *ff*

Cym. *ff*

BT *ff*

J.B.

Glock. *ff*

div.

46 47 48 49 50 51 52 53 54

Fl. *mf*

Cls. *mf*

B. Cl. *mf*

Alto Sax. *f*

Alto Sax. *f*

Ten. Sax. *mf*

Bari. Sax. *mf*

1st Tpt. *mf*

2nd Tpt. *mf*

3rd Tpt. *mf*

Fl. 1+2 *mf*

Tps F *mf*

Euph. 1 *mf*

Euph. 2 *mf*

Euph. 3 *mf*

Tbn. 1 *mf*

Tbn. 2 *mf*

Tbn. 3 *mf*

Tba. *mf*

Timp. *mf*

Cym. *mf*

BT *f*

J.B.

Glock.

55 56 57 58 59 60 61 62 63

Fl. *mf* *f*

Cls. *mf* *f*

B. Cl. *p* *f*

Alto Sax. *mf* *p* *f*

Alto Sax. *mf* *p* *f*

Ten. Sax. *p* *mf* *f*

Bari. Sax. *p* *f*

1st Tpt. *p* *mp* *f*

2nd Tpt. *p* *mp* *f*

3rd Tpt. *p* *f*

Fl. 1+2 *mf* *f*

Tps F *mf* *f*

Euph. 1 *mf* *p* *f*

Euph. 2 *mf* *p* *f*

Euph. 3 *mf* *p* *f* div.

Tbn. 1 *p* *mf* *f*

Tbn. 2 *p* *mf* *f*

Tbn. 3 *p* *mf* *f*

Tba. *p* *f*

Timp.

Cym.

BT

J.B.

Glock. *mf* *mp*

64 65 66 67 68 69 70 71

Fl. *mf*

Cls. *mf*

B. Cl. *mf*

Alto Sax. *mf*

Alto Sax. *mf*

Ten. Sax. *mf*

Bari. Sax. *mf*

1st Tpt. *mf*

2nd Tpt. *mf*

3rd Tpt. *mf*

Fl. 1+2 *mf*

Tps F *mf*

Euph. 1 *mf*

Euph. 2 *mf*

Euph. 3 *mf*

Tbn. 1 *mf*

Tbn. 2 *mf* div.

Tbn. 3 *mf*

Tba. *mf*

Timp.

Cym.

BT

J.B.

Glock.

72 73 74 75 76 77 78 79

Fl.

Cls.

B. Cl.

Alto Sax.

Alto Sax.

Ten. Sax.

Bari. Sax.

1st Tpt.

2nd Tpt.

3rd Tpt.

Fl. 1+2

Tps F

Euph. 1

Euph. 2

Euph. 3

Tbn. 1

Tbn. 2

Tbn. 3

Tba.

Timp.

Cym.

BT

J.B.

Glock.

div.

80 81 82 83 84 85 86 87

Fl. *ff* *p* *f* *div.*

Cls. *ff* *p* *f* *div.*

B. Cl. *ff* *p subito* *f*

Alto Sax. *ff* *p subito* *f*

Alto Sax. *ff* *p subito* *f*

Ten. Sax. *ff* *p subito* *f*

Bari. Sax. *ff* *p subito* *f*

1st Tpt. *ff* *f* 8va ope

2nd Tpt. *ff* *f* 8va ope

3rd Tpt. *ff* *f* 8va ope

Fl. 1+2 *ff* *p* *f* *div.*

Tps F *ff* *p* *f* *div.*

Euph. 1 *ff* *p subito* *f*

Euph. 2 *ff* *p subito* *f*

Euph. 3 *ff* *p subito* *f*

Tbn. 1 *ff* *p subito* *f*

Tbn. 2 *ff* *p subito* *f*

Tbn. 3 *ff* *p subito* *f*

Tba. *ff* *p subito* *f*

Timp. *ff* *p subito*

Cym. *p subito*

BT *ff* *p subito*

J.B. *ff*

Glock. *ff*

- Flute (Fl.)
- Clarinet (Cls)
- Bass Clarinet (B. Cl.)
- Alto Saxophone (Alto Sax.)
- Tenor Saxophone (Ten. Sax.)
- Baritone Saxophone (Bari. Sax.)
- 1st Trumpet (1st Tpt.)
- 2nd Trumpet (2nd Tpt.)
- 3rd Trumpet (3rd Tpt.)
- Flute 1+2 (Fl. 1+2)
- Trumpet F (Tps F)
- Euphonium 1 (Euph.1)
- Euphonium 2 (Euph.2)
- Euphonium 3 (Euph.3)
- Trombone 1 (Tbn. 1)
- Trombone 2 (Tbn. 2)
- Trombone 3 (Tbn. 3)
- Tuba (Tba.)
- Timpani (Timp.)
- Cymbals (Cym.)
- Bass Drum (BT)
- Jazzy Bass (J.B.)
- Glockenspiel (Glock.)

Measures 105-107: Flute (Fl.), Clarinet (Cls.), Bass Clarinet (B. Cl.), Alto Saxophone (Alto Sax.), Tenor Saxophone (Ten. Sax.), Baritone Saxophone (Bari. Sax.), 1st Trumpet (1st Tpt.), 2nd Trumpet (2nd Tpt.), 3rd Trumpet (3rd Tpt.), Flute 1+2 (Fl. 1+2), Trumpet F (Tps F), Euphonium 1 (Euph.1), Euphonium 2 (Euph.2), Euphonium 3 (Euph.3), Trombone 1 (Tbn.1), Trombone 2 (Tbn.2), Trombone 3 (Tbn.3), Tuba (Tba.), Tympani (Timp.), Cymbal (Cym.), Bass Drum (BT), Jazz Bass (J.B.), and Glockenspiel (Glock.).

Measures 108-112: Flute (Fl.), Clarinet (Cls.), Bass Clarinet (B. Cl.), Alto Saxophone (Alto Sax.), Tenor Saxophone (Ten. Sax.), Baritone Saxophone (Bari. Sax.), 1st Trumpet (1st Tpt.), 2nd Trumpet (2nd Tpt.), 3rd Trumpet (3rd Tpt.), Flute 1+2 (Fl. 1+2), Trumpet F (Tps F), Euphonium 1 (Euph.1), Euphonium 2 (Euph.2), Euphonium 3 (Euph.3), Trombone 1 (Tbn.1), Trombone 2 (Tbn.2), Trombone 3 (Tbn.3), Tuba (Tba.), Tympani (Timp.), Cymbal (Cym.), Bass Drum (BT), Jazz Bass (J.B.), and Glockenspiel (Glock.).

Dynamic markings include *p* (piano), *f* (forte), *mf* (mezzo-forte), and *mp* (mezzo-piano).

113 114 115 116 117 118 119 120

Fl.

Cls

B. Cl.

Alto Sax.

Alto Sax.

Ten. Sax.

Bari. Sax.

1st Tpt.

2nd Tpt.

3rd Tpt.

Fl. 1+2

Tps F

Euph. 1

Euph. 2

Euph. 3

Tbn. 1

Tbn. 2

Tbn. 3

Tba.

Timp.

Cym.

BT

J.B.

Glock.

div.

mp

mp

121 122 123 124 125 126 127 128

Fl.

Cls.

B. Cl.

Alto Sax.

Alto Sax.

Ten. Sax.

Bari. Sax.

1st Tpt.

2nd Tpt.

3rd Tpt.

Fl. 1+2

Tps F

Euph.1

Euph.2

Euph.3

Tbn. 1

Tbn. 2

Tbn. 3

Tba.

Timp.

Cym.

BT

J.B.

Glock.

129 130 131 132 133 134 135 136

Fl. *f* *mp*

Cls. *f* *mp* div.

B. Cl. *f* *mp*

Alto Sax. *f* *mp*

Alto Sax. *f* *mp*

Ten. Sax. *f* *mp*

Bari. Sax. *f* *mp*

1st Tpt. *f*

2nd Tpt. *f*

3rd Tpt. *f* *mp*

Fl. 1+2 *f* *mp* div.

Tps F *f* *mp*

Euph. 1 *f* *mp*

Euph. 2 *f* *mp*

Euph. 3 *f* *mp*

Tbn. 1 *f* *mp*

Tbn. 2 *f* *mp*

Tbn. 3 *f* *mp*

Tba. *f* *mp*

Timp. *f*

Cym. *f*

BT *f*

J.B.

Glock.

137 138 139 140 141 142 143 144

Fl. *Heróico*

Cls. *Heróico* *div.*

B. Cl.

Alto Sax. *mp*

Alto Sax. *mp*

Ten. Sax.

Bari. Sax.

1st Tpt. *div.*

2nd Tpt. *div.*

3rd Tpt.

Fl. 1+2 *Heróico* *div.*

Tps F *Heróico*

Euph. 1 *mp*

Euph. 2 *mp*

Euph. 3 *mp*

Tbn. 1

Tbn. 2

Tbn. 3

Tba.

Timp.

Cym.

BT

J.B.

Glock.

152 153 154 155 156 157 158

Fl. *div.*
f *ff*

Cl. *f* *ff*

B. Cl. *f* *ff*

Alto Sax. *f* *ff*

Alto Sax. *f* *ff*

Ten. Sax. *8va opc*
f *ff*

Bari. Sax. *f* *ff*

1st Tpt. *8va opc*
f *sfz* *ff*

2nd Tpt. *8va opc*
f *sfz* *ff*

3rd Tpt. *8va opc*
f *sfz* *ff*

Fl. 1+2 *f* *ff*

Tps F *div.*
f *ff*

Euph. 1 *f* *ff*

Euph. 2 *f* *ff*

Euph. 3 *f* *ff*

Tbn. 1 *f* *ff*

Tbn. 2 *f* *ff*

Tbn. 3 *f* *ff*

Tba. *f* *ff*

Timp. *f* *ff*

Cym. *f* *ff*

BT *f* *ff*

J.B. *f* *ff*
To Chim. To W.Ch. Chimes

Glock. *f* *ff*

Flute

AQUINO'S MEDLEY

Arr: HMercês

A $\text{♩} = 125$

mf **Opc Trompas** > *p*

7

11 *p*

17 *mf*

20 *f* *mf*

24

29 *p* *f*

33

37 *ff*

44 *mf*

52 *mf*

58 *f*

65 *mf*

71

77

83 *ff* *p* *f* *div.*

88 *mf*

95

100

3 3

105

p < *f* > *p*

112

mp

119

3

126

f

132

mp

139

mp Heróico

145

p

149

div.

154

f
ff

Clarinetas Bb

AQUINO'S MEDLEY

Arr: HMercês

A $\text{♩} = 125$ div.

7

11

17

20

24

29

33

mf *p* *f* *mf* *p* *f*

37

ff

44

mf

52

mf

58

f

65

mf

71

mf

77

mf

83

ff *p* *f*

90

mf

96

mf

Bass Clarinet in B \flat

AQUINO'S MEDLEY

Arr: HMercês

A ♩ = 125

7

12

17

24

29

33

37

46

53

p

61

f *mf*

67

72

78

ff

84

p subito *f*

91

p

97

102

107

f *p*

Alto Saxophone 1

AQUINO'S MEDLEY

Arr: HMercês

A ♩=125

mf Opç Trompas *p*

7

12

p

17

mf

20

f *mf*

24

29

p *f*

33

Alto Saxophone 1

37

ff

45

f

51

f

56

mf *p*

63

f *mf*

70

mf

77

mf

83

ff *p subito* *f*

89

mf

96

mf

101

106

112

117

122

127

133

142

147

153

156

ff *ff*

Alto Saxophone 2

AQUINO'S MEDLEY

Arr: HMercês

A ♩=125

7

12

17

20

24

29

33

mf

p

f

mf

p

f

p

37

ff

45

f

51

56

mf p

63

f mf

70

77

83

ff p subito f

89

mf

96

Alto Saxophone 2

156

ff *ff*

Tenor Saxophone

AQUINO'S MEDLEY

Arr: HMercês

A ♩=125 div.

7

12

17

24

29

33

37

46

mf *p* *f* *mf* *p* *f* *ff* *mf*

Tenor Saxophone

53

p *mf*

59

f

65

mf

71

mf

77

ff

84

p subito *f*

91

p

101

p *f*

110

p

115

p

Baritone Saxophone

AQUINO'S MEDLEY

Arr: HMercês

A ♩ = 125

7

12

17

24

29

33

37

46

mf *p* *f* *mf* *p* *f* *ff* *mf*

Baritone Saxophone

53

p

61

f *mf*

68

mf

74

mf

79

ff

84

p subito *f*

91

p

97

p

103

f

109

p

115

121

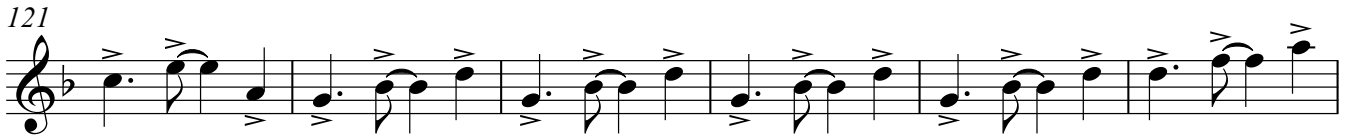

127

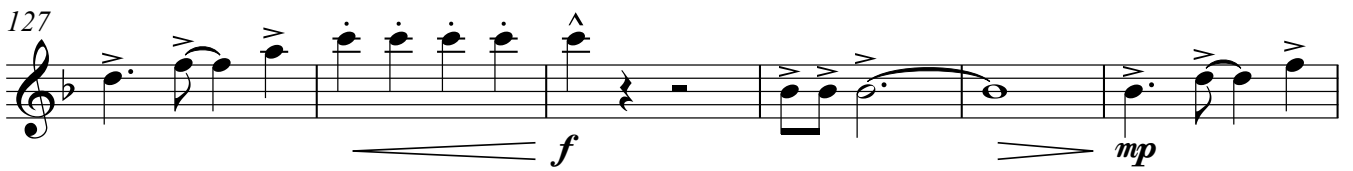

133

139

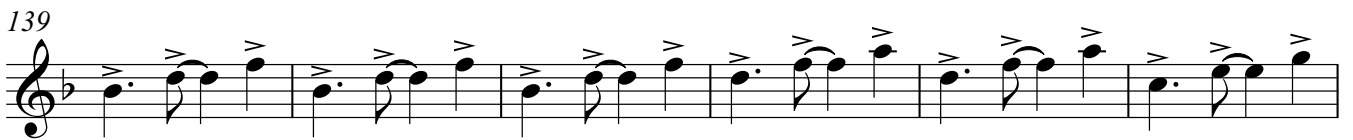

145

DESFECHO

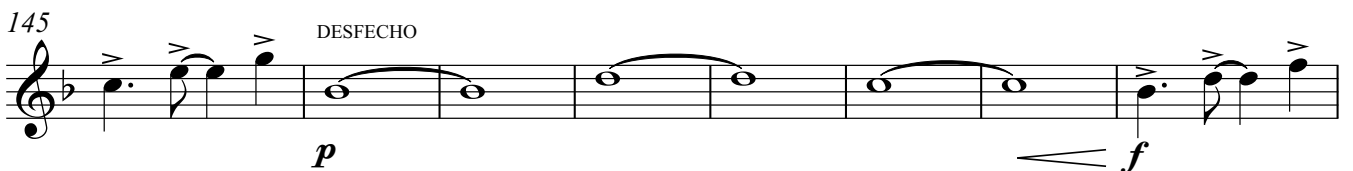

153

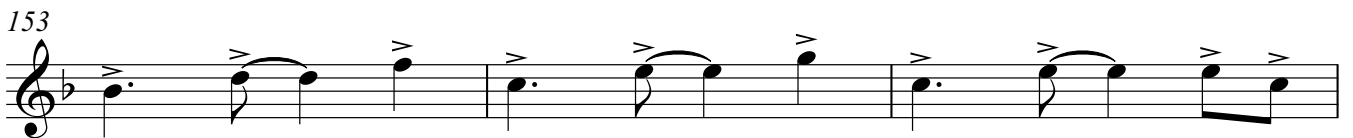

156

Trompete 1

AQUINO'S MEDLEY

Arr: HMercês

A ♩=125

3 4 5 6

7 8 9 10 11 12

13 14 15 16

17 18 19 20

21 22 23

24 25

26 27 28

29 30 31 32

33 34 35 36

p

mf

f

Trompete 1

Trompeta 1

103 104 105 106 107 108 109 110

p < *f* > *p*

111 112 113 114 115 116 117 118

mp

119 120 121 122 123 124

2

126 127 128 129

f

130 131 132 133

134 135 136 137 div.

div.

138 139 140 141

142 143 144 145 146 147

DESFECHO
p

148 149 150 151 152 8va opc 153

f

154 155 156 157 158

sfz *ff*

AQUINO'S MEDLEY

Trompete 2

Arr: HMercês

A $\text{♩} = 125$

3 4 5 6

7 8 9 10 11 12

13 14 15 16

17 18 19 20

21 22 23

24 25

26 27 28

29 30 31 32

33 34 35 36

p

mf

f

Trompete 2

37 38 39 40 41

ff

42 43 44 45 46

47 48 49 50 51 52

mf

53 54 55 56 57 58

p

59 60 61 62 63

mp *f*

64 65 66 67 68

69 70 71 72 73 74

75 76 77 78 79 80

81 82 83 84 86 87

86 8va opc

ff *f*

88 89 90 94 95 96 97

p

Trompeta 2

98 99 100 101 102 103 104 105 106

107 108 109 110 111 112 113

114 115 116 117 118 119 120 121

122 123 124 126

127 128 129 130

131 132 133 134

135 136 137 div. 138

139 140 141 142

143 144 145 146 147 148

DESFECHO

149 150 151 152 8va opc 153

154 155 156 157 158

Trompete 3

AQUINO'S MEDLEY

Arr: HMercês

A $\text{♩} = 125$

3 4 5 6

7 8 9 10

11 12 13 14 15 16

17 18 20 21 22 23

24 25 26 27 28

29 30 31 32

33 34 35 36

37 38 39 40 41 42

43 44 45 46 47 48 49 50

p

mf *p*

f *mf*

ff

mf

133 134 135 136 137

138 139 140 141 142

143 144 145 146 147 148 149
DESFECHO

150 151 152 8va opc 153

154 155 156 157 158

p *f* *sfz* *ff*

AQUINO'S MEDLEY

Arr: HMercês

A $\text{♩} = 125$

2 div. 3 4 5 6

7 8 9 10

11 12 13 14 15 16

17 18 19

20 21 22 23

24 25 26 27 28

29 30 31 32

33 34 35 36

37 38 39 40 41 42 43 44

45 46 47 48 49 50 51 52

53 54 55 56 57

58 59 60 61 62 63 64

mf *p* *f* *ff* *mf* *f*

2 65 66 67 Flugels 1+2 68 69 70 71

mf

72 73 74 75 76 77

78 79 80 81 82 83

ff

84 85 3 86 div. 87 88 2 90 91

p *f*

92 93 94 95 96 97

98 99 *mf* 100 101 102 103

104 105 106 107 108 109 110 111

p *f* *p*

112 113 div. 114 115 116 117 118 119 120

mp

121 122 123 124 125 126

127 128 129 130 div. 131 132 133 134

f *mp*

135 136 137 138 139 Heróico 140 141 142

143 div. 144 145 146 147

p

148 149 150 151 div. 152

153 154 155 156 157 158 *f*

ff

Trompa F

AQUINO'S MEDLEY

Arr: HMercês

A ♩=125

2 3 4 5 6

7 8 9 10

11 12 13 14 15 16

17 18 19

20 21 22 23

24 25 26 27 28

29 30 31 32

33 34 35 36

mf *p* *p* *f* *f* *p* *f*

Trompa F

37 38 39 40 41 42 43

44 45 46 47 48 49 50 51

52 53 54 55 56 57

58 59 60 61 62 63 64

65 66 67 68 69 70

71 72 73 74 75 76

77 78 79 80 81 82

83 84 85 86 div. 87 88

90 91 92 93 94 95

96 97 98 99 100

ff

mf

mf

f

mf

ff

p

f

mf

101 102 103 104 105

106 107 108 109 110 111 112 113 114

115 116 117 118 119

120 121 122 123 124

125 126 127 128 129

130 131 132 133 134 135 136

137 138 139 Heróico 140 141 142

143 144 145 146 147

148 149 150 151 152 div.

153 154 155 156 157 158

Euphonium 1

AQUINO'S MEDLEY

Arr: HMercês

A $\text{♩} = 125$

2 3 4 5 6

mf *p*

7 8 9 10 11

12 13 14 15 16

p

17 18 19

mf

20 21 22 23

f *mf*

24 25 26 27 28

29 30 31 32

p *f*

33 34 35 36

Euphonium 1

37 38 39 40 41 42 43 44

45 46 47 48 49 50 51 52

53 54 55 56 57 58

59 60 61 62 63 64 65 66 67

68 69 70 71 72 73

74 75 76 77 78 79 80

81 82 83 84 85 86

87 88 89 90 91 92 93

94 95 96 97 98

99 100 101 102 103

ff

mf

mf

p *f* *mf*

ff *p subito* *f*

mf

3 3

104 105 106 107 108 109

110 111 112 113 114

115 116 117 118 119

120 121 122 123 124

125 126 127 128 129

130 131 132 133 134 135 136

137 138 139 140 141 142 143 144

145 146 147 148 149 150

151 152 153 154 155

156 157 158

mf *p* *f* *mf* *f* *mp* *espress. mf* *f* *ff*

Euphonium 2

AQUINO'S MEDLEY

Arr: HMercês

A $\text{♩} = 125$ 2 3 4 5 6

7 8 9 10 11

12 13 14 15 16

17 18 19

20 21 22 23

24 25 26 27 28

29 30 31 32

33 34 35 36

37 38 39 40 41 42 43 44

45 46 47 48 49 50 51 52

53 54 55 56 57 58

59 60 61 62 63 64 65 66 67

68 69 70 71 72 73

74 75 76 77 78 79 80

81 82 83 84 85 86

87 88 89 90 91 92 93

94 95 96 97 98

99 100 101 102 103

ff

mf

mf

p *f* *mf*

ff *p subito* *f*

mf

3 3

AQUINO'S MEDLEY

Arr: HMercês

A $\text{♩} = 125$ 2 3 4 5 6

7 8 *mf* 10 12 *p* 13 14 15 16

17 18 19

20 21 22 23

24 25 26 27 28

29 30 31 32

33 34 35 36

37 38 39 40 41 42 43 44

45 46 47 48 49 50 51 52

mf

127 128 129 130 131 132 133

134 135 136 137 138 139 140 141 142

143 144 145 146 147 148

149 150 151 152 153 154

155 156 157 158

f *mp* *espress. mf* *f* *ff*

AQUINO'S MEDLEY

Trombone 1

Arr: HMercês

A $\text{♩} = 125$ **2** 3 4 5 6

7 8 9

10 11 12 13 14 15 16

17 18 19 20 21 22 23

24 25 26 27 28

29 30 31 32

33 34 35 36

37 38 39 40 41 42 43 44

45 46 47 48 49 50

51 52 53 54 55 56

mf

p

f

mf

p *f*

ff

mf

Trombone 1

2

57 58 59 60 61

p *mf*

62 63 64 65 66 67

f *mf*

68 69 70 71 72 73

74 75 76 77

78 79 80 81 82 83

84 85 86 87 88 89 *ff* 90

p subito *f*

91 92 93 94 95 96

97 98 99 *p* 100 101

102 103 104 105 106

107 108 109 110 111

112 113 *f* 114 *p* 115 116

Trombone 1

117 3

118 119 120 121

122

123 124 125 126

127

128 129 130 131 132

f *mp*

133

134 135 136 137

138

139 140 141 142

143

144 145 146 147 148

p

149

150 151 152 153 154

f

155

156 157 158

ff

Trombone 2

AQUINO'S MEDLEY

Arr: HMercês

A $\text{♩} = 125$

2 3 4 5 6

7 8 9

10 11 12 13 14 15 16

17 18 19 20 21 22 23

24 25 26 27 28

29 30 31 32

33 34 35 36

37 38 39 40 41 42 43 44 45 div.

46 47 48 49 50 51 52

mf

p

f

mf

ff

mf

53 54 55 56 57 58

59 60 61 62 63 64

65 66 67 68 69 div. 70

71 72 73 74 75 76

77 div. 78 79 80 81 82 83

84 85 86 87 88 89 90 91

92 93 94 95 96 97

98 99 100 101 102

103 104 105 106 107

108 109 110 111 112 113

p *mf* *f* *mf* *ff* *p subito* *f* *p* *f* *p* *f* *p*

< f *> p*

114 115 116 117 118

119 120 121 122 123

124 125 126 127 128 129

130 131 132 133 134 135

136 137 138 139 140

141 142 143 144 145 146 DESFECHO

147 148 149 150 151 152 153

154 155 156 157 158

AQUINO'S MEDLEY

Trombone 3

Arr: HMercês

A $\text{♩} = 125$ $\frac{4}{2}$

3 4 5 6

7 8 9

10 11 12 13 14 15 16

17 18 19 20 21 22 23

24 25 26 27 28

29 30 31 32

33 34 35 36

37 38 39 40 41 42 43 44

45 46 47 48 49 50 51

52 53 54 55 56

mf

p

f

ff

mf

Trombone 3

57 58 59 60

p *mf*

61 62 63 64 65

mf *f* *mf*

66 67 68 69 70 71

mf *p*

72 73 74 75 76

mf

77 78 79 80 81 82 83

ff

84 85 86 87 88 89 90

p *p subito* *f*

91 92 93 94 95 96

p

97 98 99 100 101

p

102 103 104 105 106

p

107 108 109 110 111

p *f* *p* *p*

Trombone 3

112 113 114 115 116

117 118 119 120 121

122 123 124 125 126

127 128 129 130 131 132

133 134 135 136 137

138 139 140 141 142

143 144 145 146 147 148

149 150 151 152 153 154

155 156 157 158

Tuba

AQUINO'S MEDLEY

Arr: HMercês

A $\text{♩} = 125$

2

3

4

5

6

Tuba

53 54 55 56 57 58 59

60 61 62 63 64 65

66 67 68 69 70

71 72 73 74 75

76 77 78 79 80

81 82 83 84 85 86 87

88 89 90 91 92 93

94 95 96 97 98

99 100 101 102 103

104 105 106 107 108 109

p

f

mf

ff

p subito

f

p

f

Tuba

110 111 112 113 114

115 116 117 118 119

120 121 122 123 124

125 126 127 128 129

130 131 132 133 134 135

136 137 138 139 140

141 142 143 144 145

146 147 148 149 150 151 152 153

DESFECHO

154 155 156 157 158

Timpani

AQUINO'S MEDLEY

Arr: HMercês

A $\text{♩} = 125$

2

p \rightarrow *ff*

7

4

p \rightarrow *ff*

17

7

24

5

29

4

33

4

37

2

8

ff \rightarrow *mf*

51

57

23

Cymbals

AQUINO'S MEDLEY

Arr: HMercês

A $\text{♩} = 125$

4/4

mf *ff* *p*

2

7

3

mf *ff* *p*

4

17

3

f *mf*

24

5

29

p *f*

33

4

37

2

ff

45

mf

51

57 **26**

84 **4** *p subito*

93 **15** **18**

129 **15** *f* *p* **DESFECHO**

150 **3** *f* *ff*

BATERIA

AQUINO'S MEDLEY

Arr: HMercês

A $\text{♩} = 125$

3 4 5 6

7 8 9 10 11

12 13 14

15 16

17 18 19

20 21 22 23

24 25 26

27 28

29 30 31 32

mf *f* *mf* *p* *f*

BATERIA

75 76 77 78

79 80 81 82

83 84 85 86

ff *p subito*

87 88 89 90

91 92 93 94

p

95 96 97 98

99 100 101 102

103 104 105 106

107 108 109 110

f *p*

111 112 113 114

155 156 157 158

ff

Jam Blocks
Wind Chimes
Chimes

AQUINO'S MEDLEY

Arr: HMercês

A ♩ = 125

6

7

5

mf

14

17

3

mf

24

27

29

p ————— *f*

33

97

101

105

111

115

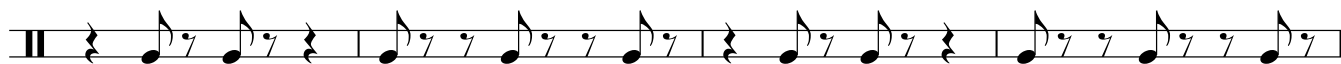

119

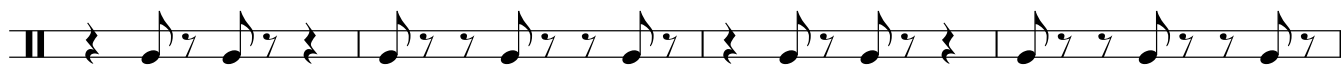

123

126

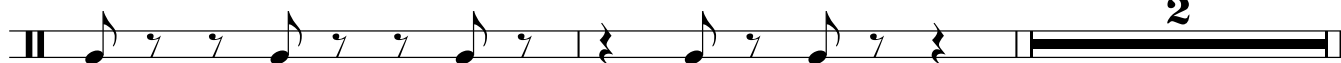

130

135

139

143

149

154

Glockenspiel

AQUINO'S MEDLEY

Arr: HMercês

A ♩=125

7

17

24

29

33

37

56

59

