

ALBUM DE CARNIVAL TRADICIONAL

TROMPETE

SEGUNDA EDIÇÃO
COM CIFRAS

Elaborado por:

Jorge Nobre
Do Sax

APRESENTAÇÃO

A necessidade de resgatar o carnaval tradicional, ou porque não dizer o verdadeiro carnaval da saudade, fez com que eu elaborasse este álbum que inclui músicas para o carnaval das crianças, marchinhas tradicionais, marcha-rancho, sambas, frevos e músicas dos blocos carnavalescos de Ipu (minha cidade), organizado em sequências de acordo com a tonalidade das músicas e distribuído em 06 (seis) *books*: Um para o cantor e os outros cinco para os instrumentos: Sax Alto, Sax Tenor, Trompete, Trombone e um novo para Flauta ou Teclado.

O repertório foi escolhido “a dedo” para que possamos trazer de volta o verdadeiro carnaval que a nossa sociedade merece e também para os futuros músicos perpetuarem o que há de melhor no carnaval do Brasil.

... E agora com esta **segunda edição** que vem com mais um *Book* para Flauta ou Teclado e acompanhado das **cifras** para facilitar o acompanhamento para os instrumentos: Guitarra, Baixo, Teclado ou Violão, facilitando ainda mais os ensaios dos grupos e bandas que desejam executar este magnífico repertório.

Jorge Antonio Martins Nobre
Ipu – Ceará / Fevereiro de 2018.

MARCHAS

ABERTURA do CARNAVAL

Trompete B \flat

Jorge Nobre

$\text{♩} = 150$

7
Percussão

12

20

28

C

C

C

Dm

G7

C

C7

F

C

CHAME GENTE

Trompete B \flat

Moraes Moreira

RODA e AVISA

Trompete B \flat

(Alceu Valença)

Autores: J. Michiles\Edson Rodrigues

Arr.: Duda

$\text{♩} = 150$ **A** Fm Cm G7 C7 Fm B \flat

6 E \flat A \flat G7 Cm G7 Cm A \flat G7 A \flat G7 Cm G

18 Cm G G7 Cm Cm

30 G B \flat E \flat Solo Fm Cm G7

41 Cm G7 Cm Dm G7 C C6 C7+ C6 C

52 Dm E 1. Am Dm D7 G

62 2. Fm Cm E \flat 5 D5 Cm Ao **A** e Cm

72 G G7 Cm G G7 G7

83 Cm Cm B \flat E \flat

94 Fm Cm G7 Cm Dm G7 **D.S. al Fine** Cm

VOLTEI RECIFE

Trompete B \flat

Alceu Valença

Em Bm Em Bm

9 Em Bm Em Bm

16 F#7 Bm Em

26 Em D C#m Bm F#7 C#m7-5

31 F#7 Bm D A

39 G A D B7 Em

47 C#m7-5 F#7 Bm F#7 Em Bm Em

56 Bm Em Bm Em Bm

65 F#7 Bm Em

75 Em D C#m Bm F#7 C#m7-5 F#7 Bm

83 Bm D A G A D

93 B7 Em C#m7-5 F#7 Bm F#7 D.S. al Coda Bm

ZÉ PEREIRA

Trompete B \flat

Ô ABRE ALAS

Chiquinha Gonzaga

As raras referências sobre o tema na literatura carnavalesca são bastante desencontradas. Estas apontam o "surgimento" do Zé Pereira em 1846 (Moraes, 1987), em 1852 (Edmundo, 1987) ou em 1846, 1848 e 1850 (Araújo, 2000).

CIDADE MARAVILHOSA

André Filho

Adap.: Jorge Nobre

Trumpet in B \flat

Chords: C, Dm, F, G7, Am, C, G7, C, G7, C, Dm, G7, C, Dm, G7, C, F, C, G7, Cm, G7, Cm, Fm, Cm, G7, C, Dm, G7, C, G7, C, Dm, G7, C, F, C, G7, C, Cm, G7, Cm, F, G, C, Cm, F, G, C.

Musical Notations: Triplets, Slurs, Fine, VOZ, 2, 3.

O TEU CABELO NÃO NEGA

Lamartine Babo

Trumpet in B \flat

Arr.: Jorge Nobre

Intr.

9 2. *

16 3

23

30

37 3 3

44 VOZ 6 3 6 3

61

68 2 1. 3 3

76 2. *

D.C. e *

© Edição: Jorge Nobre / Ipu - CE Fevereiro de 2009
jorgenobredosax@yahoo.com.br

MULATA, IÊ, IÊ, IÊ

João Roberto Kelly

Trumpet in B \flat

Arr.: Jorge Nobre

Diminuindo...

COLOMBINA YÊ YÊ YÊ

João Roberto Kelly/David Nasser

Trumpet in B \flat

Adap.: Jorge Nobre

© Edição.: Jorge Nobre / Ipu -CE. Fevereiro de 2009
jorgenobredosax@yahoo.com.br

MARCHA DO REMADOR

(Se a canoa não virar)

Trumpet in B \flat

Adap.: Jorge Nobre

9

19

30

40 VOZ 3 6 2

55

65 2 D.C. al Fine

© Edição.: Jorge Nobre / Ipu -CE. Fevereiro de 2009
jorgenobredosax@yahoo.com.br

NÓS OS CARECAS

Trumpet in B \flat

Adap.: Jorge Nobre

10

18

28

38

47 VOZ

56 1. 2.

66 2.

77 2. 3. Ao A e

© Edição.: Jorge Nobre / Ipu -CE. Fevereiro de 2009
jorgenobredosax@yahoo.com.br

BOTA A CAMISINHA

Trumpet in B \flat

Adap.: Jorge Nobre

MARIA SAPATÃO

Trumpet in B \flat

Adap.: Jorge Nobre

A

9

18

27

VOZ

35

46

53

63

Ao A

BREAK BREAK

Trumpet in B \flat

Adap.: Jorge Nobre

9

18

27

37

45

52

59

VOZ

D. C.

ME SEGURA SE NÃO EU CAIO

Alceu Valença

Trumpet in B \flat

Adap.: Jorge Nobre

- A blue double bar line with repeat dots at the beginning of the first staff.
- The word "Fim" in blue at the end of the second staff.
- Blue brackets with the number "3" indicating triplets in the third, fourth, fifth, and sixth staves.
- The word "VOZ" in blue above the eighth staff.
- Red accents and a red bracket over a triplet in the ninth staff.
- Blue brackets with the number "3" indicating triplets in the tenth and eleventh staves.
- A blue double bar line with repeat dots at the end of the twelfth staff.

MASSA REAL

Caetano Veloso

Trompete B \flat

ANDORINHA

Trompete B \flat

MAMÃE EU QUERO

Marcha De Jararaca E V. Paiva

Trompete B \flat

MARCHA DO CORDÃO DO BOLA PRETA

Vicente Paiva e Nelson Barbosa

ACORDA MARIA BONITA

Antônio dos Santos

Trompete B \flat

ATRÁS DA BANDA

Trompete B \flat

HINO DO CARNAVAL BRASILEIRO

Trompete B \flat

Lamartine Babo

Introd.

9

16

27

37

45

D.S. al Coda

D.C.

MARIA ESCANDALOSA

Klécius Caldas / Armando Cavalcanti

Introd.

56

67

79

91

104

D.S. al Coda

CHIQUITA BACANA

Trompete B \flat

Braguinha-Alberto Ribeiro

Trompete B \flat

GAROTA DO IPÊ

BALANÇA O SACO

Pitangy / Zé Carlos

Trompete B \flat

TURMA DO FUNIL

Mirabeau / M de Oliveira / Urgel de Castro

Trompete B \flat

©EDIÇÃO: Jorge Nobre / Ipu-Ce. - Fev/2010
jorgenobredosax.blogspot.com

KOJAK

Kojak, marchinha de Adelino Moreira e Celso Castro, com Nelson Gonçalves - 1976

Trompete B \flat

PÓ DE MICO

Trompete B \flat

CACHAÇA

Trompete B \flat

ME DÁ UM DINHEIRO AÍ

Ivan Ferreira-Homero Ferreira-Glauco Ferreira

Trompete B \flat

AURORA

Mário Lago-Roberto Roberti

Trompete B \flat

CABELEIRA DO ZEZÉ

João Roberto Kelly-Roberto Faissal, 1963

Trompete B \flat

MARCHA DO SILICONE

Trompete B \flat

ENERGIA

Lula Queiroga - 1984

Trompete B \flat

BOIDA CARA PRETA

Trompete B \flat

A FILHA DA CHIQUITA BACANA

Caetano Veloso

Trompete B \flat

CHUVA, SUOR E CERVEJA

Caetano Veloso

Trompete B \flat

TA HI!

Joubert de Carvalho

Trompete B \flat

SACA - ROLHA

Zé da Zilda, Zilda do Zé e Waldyr Machado

Trompete B \flat

RESSACA

Trompete B \flat

Zé da Zilda e Zilda

ESQUADRÃO DE AÇO

Pinduca

QUE MUSIQUINHA MOLE MOLE DE DANÇAR

Trompete B \flat

9

17

25

D.C. ad. Libittum

MUSIQUINHA MOLE MOLE DE DANÇAR

B \flat Cm F B \flat
QUE MUSIQUINHA MOLE MOLE DE DANÇAR
Gm Cm F B \flat
É SÓ LAIÁ LAIÁ ! É SÓ LAIÁ LAIÁ ! (BIS)

Cm F B \flat
A GENTE PULA, A GENTE DANÇA SEM PARAR !
Gm Cm F B \flat
É SÓ LAIÁ LAIÁ ! É SÓ LAIÁ LAIÁ ! (BIS)

Cm F7 B \flat
QUANDO O MAESTRO DÁ A INTRODUÇÃO
B \flat F F7 B \flat
BATE O PÉ NO CHÃO, BATE O PÉ NO CHÃO !

O BALANCÊ

Braguinha-Alberto Ribeiro

Trompete B \flat

FIO DENTAL

(Monique)

Trompete B \flat

VESTIBULAR DE MULHER

(Jango Maranhão)

Trompete B \flat

Voz §

12

22

MENINO GAY

João Roberto Kelly, Chacrinha, Don Carlos e Leleco

Trompete B \flat

Voz §

43

52

FESTA DO INTERIOR

Trompete B \flat

GAL COSTA

A

7

13

19 5 6

35 3

44 5 6

57 1. 2.

62 3 2

71 3

79 2 Ao A

Tom p/ Mulher

FESTA DO INTERIOR

Trompete B \flat

GAL COSTA

A

7

13

19

35

44

57

62

71

79

3

5

6

3

5

6

1.

2.

3

2

3

2

Ao A

ÍNDIO QUER APITO

Haroldo Lobo-Milton de Oliveira

Trompete B \flat

Introd.

11 *Voz*

21

31 Ao

TEM NEGO BEBO AÍ

Mirabeau / Airton Amorim

Trompete B \flat

Introd.

41 *Introd.* [A]

50 *Voz*

60 1. 2.

70

80 Ao [A]

MARCHINHA DO VESTIBULAR

Pinduca

Trompete B \flat

Introd.

9

20

30

40

50

D.S. 2x ao Fim

Dm A7
ALÔ, ALÔ, ALÔ PAPAI, ALÔ MAMÃE, PÔE A VITROLA PRA TOCAR
Gm A A7 Dm . . . (D)
PODE SOLTAR FOGUETE QUE EU PASSEI NO VESTIBULAR. (BIS)

D A
EU AGORA NÃO ME ILUDO, ESTOU COM A CUCA CONTROLADA
G A7 D
JÁ NÃO SOU MAIS CABELUDO, ESTOU DE CABEÇA RASPADA
D7 G
TUDO AGORA É ALEGRIA, VOU ALEGRE PINTANDO O SETE
Gm D Bm Em A7 D
COM A TURMA NA FOLIA, DANDO TIROS DE CONFETE.

Allah-la-ô

Haroldo Lobo e Nássara - 1941

Trompete B \flat

A Jardineira

Benedito Lacerda-Humberto Porto

Trompete B \flat

DAQUI NÃO SAIO

Paquito e Romeu Gentil

Trompete B \flat

O Sapo Não Lava o Pé

Trompete B \flat

COISA ACESA

Moraes Moreira

Trompete B \flat

SEMPRE É CARNAVAL

Joél de Almeida e Odilon Boschetti 1964

Trompete B \flat

©EDIÇÃO: Jorge Nobre / Ipu-Ce. - Fev/2010
jorgenobredosax.blogspot.com

BANHO DE CHEIRO

Carlos Fernando

Trompete B \flat

Voz A

11

21

30

39

48

Ao A

TOP LESS

Pinduca

Trompete B \flat

Voz §

57

68

79

91

Ao §

MARY LU

Ultrage a Rigor

Trompete B \flat

MARYLOU

Ultrage a Rigor

E \flat Ab B \flat Ab E \flat
EU TINHA UMA GALINHA QUE SE CHAMAVA MARYLOU

E \flat Ab B \flat Ab E \flat
UM DIA FIQUEI COM FOME E PAPEI A MARYLOU

E \flat Ab B \flat Ab E \flat
MARYLOU MARYLOU TINHA CARA DE BABACA

E \flat Ab B \flat Ab E \flat
MARYLOU MARYLOU BOTAVA OVO PELA CLOACA

E \flat Ab B \flat Ab E \flat
EU TINHA UMA VAQUINHA QUE SE CHAMAVA SARA LEE

E \flat Ab B \flat Ab E \flat
UM DIA FIQUEI COM FOME E PAPEI A SARA LEE

E \flat Ab B \flat Ab E \flat
SARA LEE SARA LEE TINHA CARA DE CARETA

E \flat Ab B \flat Ab E \flat
SARA LEE SARA LEE BOTAVA LEITE PELA TETA

SEVERINA É UM TESOURO

Chacrinha

Trompete B \flat

MARCHA DA CUECA

Carlos Mendes / Livardo Alves / Sardinho

Trompete B \flat

©EDIÇÃO: Jorge Nobre / Ipu-Ce. - Fev/2010
jorgenobredosax.blogspot.com

PESCADOR

Haroldo Lobo e Milton de Oliveira

Trompete B \flat

GELINHO

Manoel Ferreira e Ruth Amaral

Trompete B \flat

HAJA AMOR

Luiz Caldas

Trompete B \flat

Introd.

Voz

1. 2.

Ao

VAGALUME

(Rio de Janeiro)

Victor Simon e Fernando Martins

Trompete B \flat

Introd.

A

Voz

1. 2.

Ao

A

EU TAMBÉM QUERO BEIJAR

Pepeu Gomes

Trompete B \flat

PEGANDO FOGO

Gal Costa

Trompete B \flat

ATRÁS DO TRIO ELÉTRICO

Caetano Veloso

Trompete B \flat

POMBO CORREIO

Moraes Moreira

Trompete B \flat

TOMARA QUE CHOVA

Paquito e Romeu Gentil

Trompete B \flat

Introd. A

10 Voz

20 1. 2.

29

38 Ao Voz Ao A

VAI COM JEITO

Braguinha

Trompete B \flat

46 Voz

57

67 Ao Voz

PIERRÔ APAIXONADO

Noel Rosa-Heitor dos Prazeres

Trompete B \flat

Voz

10

19

28

D.C.

Trompete B \flat

PAZ E AMOR

38 *Introd.*

46 *Voz*

56

67

Ao

A PATROA ME CONTOU

(SEGREDO)

Trompete B \flat

Introd. *Voz* $\%$

11 *1.*

22 *2.*

33 *Ao* $\%$

AONDE TEM MULHER EU TÔ

Trompete B \flat

Voz $\%$

43

54 *1.* *2.*

66 *Ao* $\%$

UM FREVO NOVO

Caetano Veloso

Trompete B \flat

CAIU NA REDE E PEIXE

Trompete B \flat

©EDIÇÃO: Jorge Nobre / Ipu-Ce. - Fev/2010
jorgenobredosax.blogspot.com

FREVO MULHER

Zé Ramalho

Trompete B \flat

12

21

30

41

55

74

87

mf

Ao

Crianças

SUPERFANTÁSTICO

Trompete B \flat

A Turma do Balão Mágico

Tom Feminino

Edgard Poças

5

11

22

33

36

40

D.C. al Fine

ILARIÊ

Trompete B \flat

Xuxa

Cid Guerreiro, Dito e Ceinha

Tom Feminino

TIM - DÔ - LÊ - LÊ

Xuxa

BRINCAR DE ÍNDIO

Trompete Bb

XUXA

10

HOJE É DIA DE FOLIA

Ê Ô Ê Ô... Ê Ô Ê Ô

Trompete Bb

XUXA

27

©EDIÇÃO: Jorge Nobre / Ipu-Ce. - Fev/2010
jorgenobredosax.blogspot.com

DONA ARANHA

DVD Galinha Pintadina 3

Trompete B \flat

Tom Feminino

Compositor

MEU PINTINHO AMARELINHO

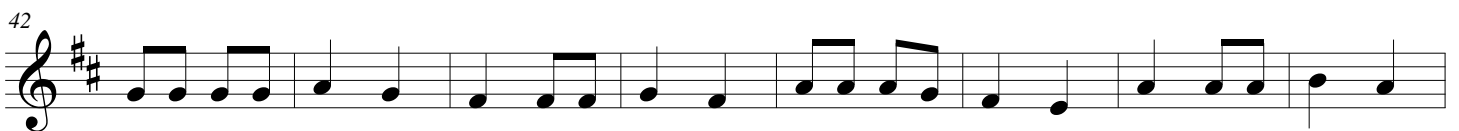
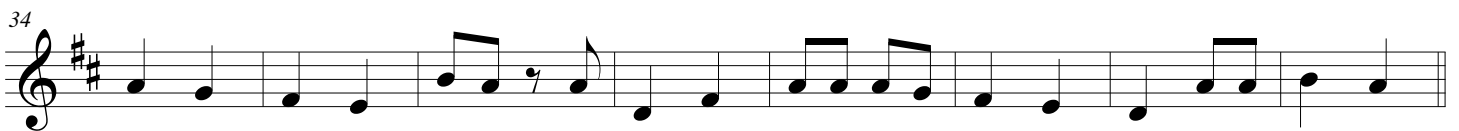
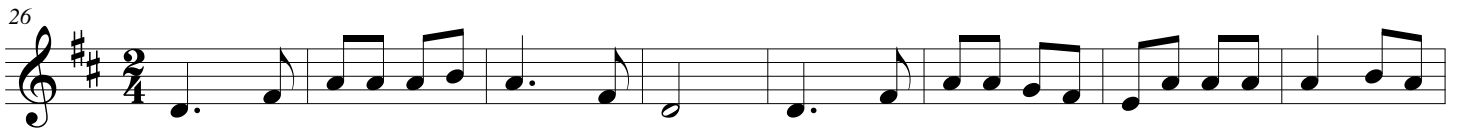

O CIRCO

XUXA

Trompete B \flat

Introd.

1. 2. Voz

9

15

1. 2.

24

32

1. 2.

41

Ao

©EDIÇÃO: Jorge Nobre / Ipu-Ce. - Fev/2010
jorgenobredosax.blogspot.com

UNI DUNI TÊ

Trompete B \flat

Trem da Alegria

Tom Feminino

Michael Sulivam/Paulo Massadas

Chords: A, Bm, G, F#7, Bm, G, F#7, Bm, A7, D, A7, D, F#7, Bm, G, F#7, Bm, A7, D, A7, Bm, Em, A7, F#7, A \flat , A

Repeat sign: 1. 2.

É DE CHOCOLATE

Trompete B \flat

Michael Sullivan / Paulo Massadas

Chords indicated in red:

- Staff 1: D, G, D
- Staff 2: G, A, D, G
- Staff 3: A, F#
- Staff 4: Bm, F#m, Bm, F#m
- Staff 5: Em, A, D
- Staff 6: G, A, Bm
- Staff 7: G, A, D, D.C.

A DANÇA DOS DEDINHOS

Trompete B \flat

CIRANDA CIRANDINHA

Trompete B \flat

ATIREI O PAU NO GATO

Trompete B \flat

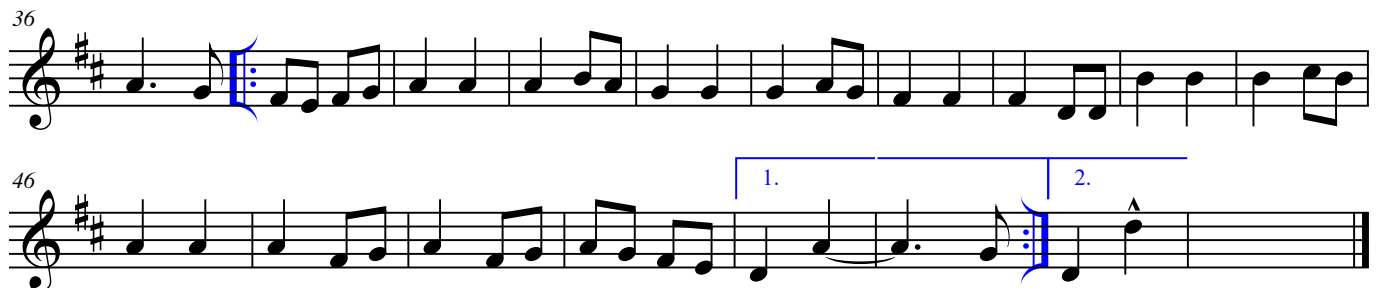

BLOCOS

BLOCO DA MALA

Marcílio Lima

Trumpet in B \flat

Adap.: Jorge Nobre

- Measure 1: A blue section sign (§).
- Measures 10-11: A blue circle with a cross (⊕).
- Measures 15-16: A blue repeat sign with first and second endings.
- Measures 20-21, 24-25, 28-29, 32-33, 36-37, 40-41, 44-45, 48-49, 52-53, 56-57, 60-61, 64-65, 68-69, 72-73, 76-77, 80-81, 84-85, 88-89, 92-93, 96-97, 100-101, 104-105, 108-109, 112-113, 116-117, 120-121, 124-125: Trills marked with '3'.
- Measures 65-66: A blue 'Voz' marking above a double bar line with a '2' below it.
- Measures 76-77, 80-81, 84-85, 88-89, 92-93, 96-97, 100-101, 104-105, 108-109, 112-113, 116-117, 120-121, 124-125: Double bar lines with '2' below them.
- Measures 80-81, 84-85, 88-89, 92-93, 96-97, 100-101, 104-105, 108-109, 112-113, 116-117, 120-121, 124-125: Double bar lines with '6' below them.
- Measures 116-117, 120-121, 124-125: Double bar lines with '3' below them.
- Measures 124-125: A blue circle with a cross (⊕).
- Measure 125: A blue 'D.S. ao' marking followed by a blue circle with a cross (⊕).

ANTES QUE ELA CHEGUE

Trumpet in B \flat

Sr. Dião \ Fco. Mello

ANTES QUE ELA CHEGUE

Florival \ Fco. Mello

BLOCO PUNK

(Ano 1988)

Trumpet in B \flat

Jorge Nobre

10

18

30

38

46 VOZ 2

56 2

64 1. 2. 6

76 6 D.S. ao T

© Edição.: Jorge Nobre / Ipu -CE. Fevereiro de 2009
jorgenobredosax@yahoo.com.br

PUNK 1989

Trompete B \flat

Fco. Melo

FORAS DA LEI 1990

Trompete B \flat

Tião

©EDIÇÃO: Jorge Nobre / Ipu-Ce. - Fev/2010
jorgenobredosax.blogspot.com

BLOCO PAPALALAU 1989

Marcílio Lima

Trumpet in B \flat

Adap.: Jorge Nobre

11

21

32

43

51

63

74

86

98

109

124

137

VOZ

D. C.

PAPALALAU 1994

Trompete B \flat

Marcílio Lima

Arr. Cleano

BLOCO PAPALALAU 1987

Marcílio Lima

Trumpet in B \flat

Adap.: Jorge Nobre

© Edição.: Jorge Nobre / Ipu -CE. Fevereiro de 2009
jorgenobredosax@yahoo.com.br

CUSTEMU MAIS XEGUEMU

(Ano 1987)

Trumpet in B \flat

Jorge Nobre

CUSTEMU MAIS XEGUEMU

(Ano de 1992)

Trumpet in B \flat

Jorge Nobre

CUSTEMU MAIS XEGUEMU

Trumpet in B \flat

Ano de 1991

Arr.: Jorge Nobre

8

17 2.

27

38

49

60 15

78 46

D.S. al Coda

D.C. al Fine

BLOCO OS RÉUS 1989

Vilamar Santos

Trumpet in B \flat

Arr.: Jorge Nobre

- Measures 10, 11, 12, 13, 14, 15, 16, 17, 18, 19, 20, 21, 22, 23, 24, 25, 26, 27, 28, 29, 30, 31, 32, 33, 34, 35, 36, 37, 38, 39, 40, 41, 42, 43, 44, 45, 46, 47, 48, 49, 50, 51, 52, 53, 54, 55, 56, 57, 58, 59, 60, 61, 62, 63, 64, 65, 66, 67, 68, 69, 70, 71, 72, 73, 74, 75, 76, 77, 78, 79, 80, 81, 82, 83, 84, 85, 86, 87, 88, 89, 90, 91, 92, 93, 94, 95, 96, 97, 98, 99, 100, 101, 102, 103, 104, 105, 106, 107, 108, 109, 110, 111, 112, 113, 114, 115, 116, 117, 118, 119, 120, 121, 122, 123, 124, 125, 126, 127, 128, 129, 130, 131, 132, 133, 134, 135, 136, 137, 138, 139, 140, 141, 142, 143, 144, 145, 146, 147, 148, 149, 150, 151, 152, 153, 154, 155, 156, 157, 158, 159, 160, 161, 162, 163, 164, 165, 166, 167, 168, 169, 170, 171, 172, 173, 174, 175, 176, 177, 178, 179, 180, 181, 182, 183, 184, 185, 186, 187, 188, 189, 190, 191, 192, 193, 194, 195, 196, 197, 198, 199, 200.

© Edição.: Jorge Nobre / Ipu -CE. Fevereiro de 2009
jorgenobredosax@yahoo.com.br

BLOCO OS RÉUS - 1993

Jorge Nobre

Trompete B \flat

9

18

30

42

50

PAPALALAU 1993

Marcílio Lima

Trompete B \flat

60

68

76

BLOCO PAPA REAL

Introd.

9

17

25 *Voz* 6 6 1. 2.

42

54 3 4

68 *To Coda*

77 *D.S. al Coda* Θ

83 *Introd.*

88

96

101 *Fim*

AVENTUREIROS DO HAVAI

$\text{♩} = 146$

BLOCO VIRA LATA 2000

VIRA LATA 2000

Trompete B \flat

Ano 1992

Autor: Carlos Gill

Arr.: Jorge Nobre

$\text{♩} = 142$

Introd.

Chords for Introduction:
 D B B7 Em G A
 F#m B7 Em A7 D D7 G A F#m
 B7 Em A7 D

Chords for Vocal Line:
 D D B7 Em A7 D
 D D7 G G A D B7 Em A7 D
 B7 Em A7 D
 D7 G G A7 D B7 Em A7 D
 D

Ends with: D.C. al Fine (1, 2, 3)

(Refrão)

C A7 Dm
 VIRA VIRA VIRA LATA – VIRA LATA VIROU
 G7 C
 VIRA VIRA VIRA LATA – VIRA LATA CHEGOU
 C7 F
 VIRA VIRA VIRA LATA – VIRA LATA BRASIL
 F G Em A7 Dm G7 C
 TODO MUNDO APLAUDIU O VIRA LATA 2000

(1)

C A7 Dm
 EU RECEBO O MEU SALÁRIO – VIRA LATA
 G7 C
 MEU AUMENTO DE SALÁRIO – VIRA LATA
 C7 F
 TODO DIA MEU CRUZEIRO – VIRA LATA
 F G Em A7 Dm G7 C
 VIRA LATA 2000 ESTÁ COM RAIVA DO BRASIL
 Refrão

(2)

C A7 Dm
 ESTA NOSSA SELEÇÃO – VIRA LATA
 G7 C
 NUNCA MAIS FOI CAMPEÃ – VIRA LATA
 C7 F
 PORQUE SÓ TEM JOGADORES VIRA LATA
 F G Em A7 Dm G7 C
 VIRA LATA 2000 ESTÁ COM RAIVA DO BRASIL
 Refrão

(3)

C A7 Dm
 MAGUILA GANHOU O OSSO – VIRA LATA
 G7 C
 E O POBRE EM ALVOROÇO – VIRA LATA
 C7 F
 MAS QUEM SÃO OS GOVERNANTES – VIRA LATA
 F G Em A7 Dm G7 C
 VIRA LATA 2000 ESTÁ COM RAIVA DO BRASIL
 Refrão

SKAPEMU

Parodia na musica do Chacrinha = "A Severina e Um Tesouro"

Trompete B \flat

11

23 1. 2.

34

42 Ao A

Refrão

B \flat **Cm**
ESTE ANO VAMOS BRINCAR COM RAÇA
F7 **B \flat**
COM EUFORIA, SAMBA E CACHAÇA !
B \flat **G** **Cm**
UNIDOS NÓS VENCEREMOS
F7 **B \flat**
OI VIVA A TURMA DO SKAPEMU ! (BIS)

B \flat **Cm**
A DENGUE JÁ ESTÁ SE ALASTRANDO !
F7 **B \flat**
A AIDS JÁ VEM CHEGANDO
B \flat **G** **Cm**
MAS NÓS SOMOS "SKAPEMU" !
F7 **B \flat**
DO PERIGO ESTAMOS ESCAPANDO !

Refrão

BLOCO BARBUDIM 2009

Marcílio Lima

Trumpet in B \flat

Arr.: Jorge Nobre

- Staff 2:** Contains a first ending bracket (marked '1.') and a second ending bracket (marked '2.'). It also features slurs and a repeat sign.
- Staff 4:** Continues the melodic line with slurs.
- Staff 5:** Labeled 'VOZ' in blue. It features a first ending bracket (marked '7') and a second ending bracket (marked '6').
- Staff 6:** Features a first ending bracket (marked '6') and a second ending bracket (marked '6').
- Staff 10:** Continues the melodic line with slurs.

FOLIÕES DA SAUDADE

Trompete B \flat

Marcílio Lima

Arr.: Jorge Nobre

$\text{♩} = 150$

6

12

14

30

fp

fp

38

4

46

Apito

12

63

7

21

94

2

Fim

D.C. al Fine

MARCHA RANCHO

BANDEIRA BRANCA

Composição: Max Nunes / Laércio Alves

Trompete B \flat

AS PASTORINHAS

Composição: Noel Rosa-Braguinha

Trompete B \flat

ATÉ QUARTA FEIRA

H. Silva e Paulo Sette

Trompete B \flat

Introd.

1. 2. Voz

11

23

36

50

Ao

PRIMEIRO CLARIM

Trompete B \flat

Introd.

Voz

76

89

100

112

Ao

AVENIDA ILUMINADA

Trompete B \flat

MÁSCARA NEGRA

Composição: Zé Keti-Pereira Mattos

Trompete B \flat

©EDIÇÃO: Jorge Nobre / Ipu-Ce. - Fev/2010
jorgenobredosax.blogspot.com

EU QUERO BOTAR MEU BLOCO NA RUA

ROUPA NOVA-Composição: Sérgio Sampaio

Trompete B \flat

Voz

12

23

33

1. 2.

D. C.

ESTRELA DO MAR

Composição: Marino Pinto / Paulo Soledade

Trompete B \flat

44 *Introd.*

Voz

53

64

74

85

1. 2.

Ao $\%$ e D.C. *

BLOCO DA SOLIDÃO

Trompete B \flat

Introd. $\%$ \emptyset Voz

10

19

28

37

46

54 Ao $\%$ \emptyset

O TROVADOR

Composição: Jair Amorim e Evaldo Gouveia

Trompete B \flat

BAILE DO MUNICIPAL

Trompete B \flat

Introd. $\text{\$}$

Voz

13

26

38 *VIVO* Hei! Hei!

48 Hei! 1. 2. Ao $\text{\$}$

TURBILHÃO

Composição: Moacyr Franco

Trompete B \flat

Introd.

Voz

73

85

98

110

119 1. 2.

AMANHÃ SERÁ 4ª FEIRA

(Marcha-Rancho)

Trompete B \flat

Wando

Introd.

1. 2. VOZ

11

20

30

40

50

D. C.

©Cópia de Jorge Nobre - Ipu/CE. - Fev de 2011
jorgenobredosax.blogspot.com

SAMBAS

IPU, TERRA DE IRACEMA

Composição: Jorge Nobre em 1988

Trompete B \flat

Introd.

9

Voz

17

25

33

41

49

57

65

73

81

90

D. C.

DESABAFO DE UM TURISTA

Composição: Marcílio Lima

Trompete B \flat

Introd. A

6 1. 2. Voz

12

20

28

34

41 1. 2. Ao A

©EDIÇÃO: Jorge Nobre / Ipu-Ce. - Mar/2010
jorgenobredosax.blogspot.com

IRACEMA

Composição: Adoniran Barbosa

Trompete B \flat

Introd. A

7

14 *Voz* A

22

30 1. 2.

38

46 Ao A

TRISTEZA

Composição: Haroldo Lobo / Niltinho

Trompete B \flat

JARRO DA SAUDADE

Composição: Daniel Barbosa, Meribeau e Geraldo Blota

Trompete B \flat

O MUNDO MELHOR DE PIXINGUINHA

Jair Amorim e Evaldo Gouveia

Trompete B \flat

RECORDAR

Alcir Louro, Aluisio Marins e Adolfo Macedo

Trompete B \flat

TUDO ESTÁ NO SEU LUGAR

Composição: Benito Di Paula

Trompete B \flat

PRA SEU GOVERNO

Haroldo Lobo e Milton de Oliveira - 1951

Trompete B \flat

Ê BAIANA

Fabricio da Silva/Baianinho/Enio Santos Ribeiro/Miguel Pancrácio

Trompete B \flat

KID CAVAQUINHO

João Bosco

Trompete B \flat

MULHER BRASILEIRA

Composição: Benito Di Paula

Trompete B \flat

BARRACÃO

Luiz Antonio e Oldemar Magalhães

Trompete B \flat

©EDIÇÃO: Jorge Nobre / Ipu-Ce. - Mar/2010
jorgenobredosax.blogspot.com

SAUDOSA MALOCA

Adoniran Barbosa

Trompete B \flat

Festa Para Um Rei Negro

(Pega No Ganzê)
Zuzuca

Trompete B \flat

Voz

1. 2.

11

21

31

42

52

61

Ao

FOI UM RIO QUE PASSOU NA MINHA VIDA

Paulinho da Viola

Trompete B \flat

Voz

GENERAL DA BANDA

Tancredo Silva/José Alcides/Satiro de Melo

Trompete B \flat

MARACANGALHA

Composição: Dorival Caymmi

Trompete B \flat

MADUREIRA CHOROU

Composição: Carvalhinho/Julio Monteiro

Trompete B \flat

Introd.

9 Voz

19 1. 2.

29

37

43 Ao

NA ONDA DO BERIMBAU

Composição: Oswaldo Nunes

Trompete B \flat

54 Introd. > > > Voz

64 1. 2.

71

79

88 Ao

BOI DA CARA PRETA

Composição: Zuzuca

Trompete B \flat

TRISTE MADRUGADA

Composição: Jorge Costa

Trompete B \flat

FIRME E FORTE

Composição: Efsom / Nei Lopes

Trompete B \flat

Voz

12

24

37 1. 2.

49

63

74 *D. C.*

CACIQUEANDO

Composição: Noca da Portela

Trompete B \flat

Voz

86

99

113 1. 2.

125 *D. C.*

O AMANHÃ

Composição: João Sérgio

Trompete B \flat

Voz

13

25

37

51

1. 2.

D.C.

AI QUE SAUDADES DA AMÉLIA

Composição: Ataulpho Alves - Mário Lago

Trompete B \flat

Introd.

64

72

82

93

102

111

Voz

1. 2.

Ao

D.C.

ATIRE A PRIMEIRA PEDRA

Composição: Ataulfo Alves/Mário Lago

Trompete B \flat

SE ACASO VOCÊ CHEGASSE

Composição: Felisberto Martins, Lupicínio Rodrigues

Trompete B \flat

LEVA MEU SAMBA

Composição: Ataulfo Alves

Trompete B \flat

Introd. A

10 \S Voz

23 1.

34 2.

45

55 Ao \S \oplus Ao A *

VEM CHEGANDO A MADRUGADA

Noel Rosa de Oliveira / Zuzuca do Salgueiro (Adil de Paula)

Trompete B \flat

67 Voz \S

78

90 1. 2.

101

111 1. 2. Ao \S \equiv

ESTÁ CHEGANDO A HORA

Trompete B \flat

121 *Introd.*

136 *Voz* §

148

161 1. 2. Ao §

BLOCO DE SUJO

Trompete B \flat

174 *Introd.*

182 §

192 1. 2.

203 1. 2. Ao §

AQUARELA BRASILEIRA

Composição: Silas De Oliveira

Trompete B \flat

13

25

36

48

60

71

82

91

102

111

121

129

137

1. 2.

D.C.

FREVOS

VASSOURINHA

FREVO

Matias da Rocha e Joana Batista Ramos

Trompete B \flat

10

20

32

1. >

2. >

Ao

FOGÃO

FREVO

Sergio Lisboa

Trompete B \flat

42

51

63

1.

2.

3.

Ao

©EDIÇÃO: Jorge Nobre / Ipu-Ce. - Mar/2010
jorgenobredosax.blogspot.com

BARRIL DE CHOPP

Trompete B \flat

11

23

36

49

62

Ao S

ZÉ CARIOCA NO FREVO

Geraldo Medeiros

Trompete B \flat

86

95

105

Ao S

FREVO DO NORTE

Banda do Pinduca

Trompete B \flat

DOMINGO NO RIO

Banda do Pinduca

Trompete B \flat

SHOW DE FREVO

Trompete B \flat

©Cópia de Jorge Nobre - Ipu/CE. - Fev de 2011
jorgenobredosax.blogspot.com

POUT - PORRI de FREVOS

PILÃO DEITADO, CORISCO e ÚLTIMO DIA

Trompete B \flat

- Staff 47:** Contains two first and second endings (labeled '1.' and '2.') and a blue box labeled 'B' above the start of the second ending.
- Staff 67:** Includes two first and second endings (labeled '1.' and '2.') and a blue box labeled 'B' above the start of the second ending.
- Staff 123:** Includes two first and second endings (labeled '1.' and '2.').

BRINCANDO COM O CLARINETE

FREVO

Trompete B \flat

SOLOS DE VASSOURINHA

Para:

(Frevo)

Trompete B \flat

Matias da Rocha

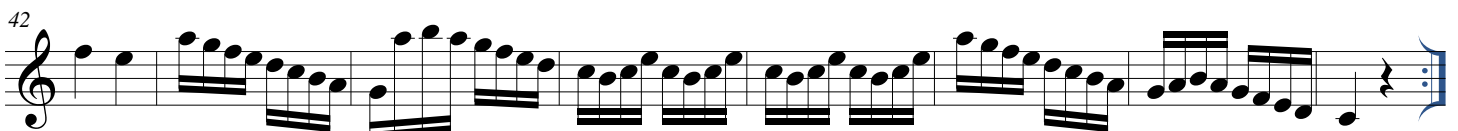
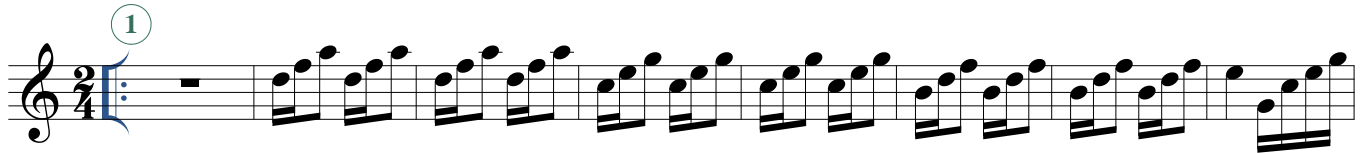

SOLOS DE VASSOURINHA - (FREVO)

Trompete B \flat ... Continuação

2

50 **4**

58

66 **5**

74

82 **6**

90

98 **7**

106

REFERÊNCIAS

Músicas carnavalescas / Marchinhas. Disponível em: <https://www.youtube.com/user/CifraClub>>. Acesso em: 08 nov. 2017.

Músicas de Carnaval – Samba. Disponível em: <https://www.vagalume.com.br/>>. Acesso em: 28 ago. 2017.

Músicas de Carnaval – Samba. Disponível em: <https://www.youtube.com/?hl=pt&gl=BR>>. Acesso em: 28 jan. 2018.

NOBRE, Jorge Antonio Martins. **Book de Carnaval**. 2010

ORAÇÃO DO ARTISTA

Senhor! Tu que és o maior dos artistas,
fonte das mais belas inspirações,
abençoa o meu talento e as minhas obras.
Maravilhoso é o dom que me deste na louvada
missão de servir-te com alegria, e de exercer o
meu trabalho com amor e dedicação.
Por isso agradeço-te
por permaneceres sempre comigo.
Mesmo incompreendido ou diante de desafios,
quero sustentar em minha vocação
a energia de vencer e realizar meus projetos
no imenso cenário da vida.
Dá-me equilíbrio entre a razão e a emoção,
humildade e sabedoria para me aperfeiçoar.
Inspira-me, ó Mestre, à criação do novo e do belo.
Protege, também, todos os artistas
em suas carreiras e gêneros.
Faze com que minhas obras contribuam
para a construção de teu Reino
e que eu prospere, seguindo teus desígnios,
pelos caminhos gloriosos da arte.
Amém!

SUMÁRIO

Apresentação -	01
<u>MARCHAS</u> -	02
Roda e Avisa	03
Zé Pereira \ Ô Abre Alas	04
Cidade Maravilhosa	05
O Teu Cabelo Não Nega	06
Mulata Iê Iê Iê \ Colombina Iê Iê Iê	07
Marcha do Remador \ Nós Os Carecas	08
Bota A Camisinha \ Maria Sapatão \ Break, Break, Break	09
Me Segura Se Não Eu Caio	10
Massa Real	11
Andorinha \ Mamãe Eu Quero	12
Marcha Do Cordão Do Bola Preta \ Acorda Maria Bonita	13
Atrás Da Banda \ Hino Do Carnaval Brasileiro	14
Maria Escandalosa	15
Chiquita Bacana \ Garota Do Ipê	16
Chame Gente	17
Balança O Saco \ Turma Do Funil	18
Kojak	19
Pó De Mico \ Cachaça	20
Me Dá Um Dinheiro Aí \ Aurora	21
A Cabeleira Do Zezé \ Marcha Do Silicone	22
Energia \ Boi Da Cara Preta	23
A Filha Da Chiquita Bacana \ Chuva, Suor e Cerveja	24
Ta – Hi \ Saca Rolha	25
Ressaca \ Esquadrão De Aço	26
Bloco Do Prazer	27
Sassaricando \ Musiquinha Mole Mole De Dançar	28
O Balancê	29
Fio Dental (Monique) \ Vestibular De Mulher	30
Menino Gay \ Festa Do Interior	31

Índio Quer Apito \ Tem Nêgo Bebo Aí	32
Marchinha Do Vestibular \ Allah – La – Ô	33
A Jardineira \ Daqui Não Saio	34
Sapo Não Lava O Pé \ Coisa Acesa	35
Sempre É Carnaval \ Banho De Cheiro	36
Top – Less \ Marylou	37
Marcha Da Cueca \ Severina É Um Tesouro	38
Pescador \ Gelinho	39
Haja Amor \ Rio De Janeiro (Vagalume)	40
Eu Também Quero Beijar \ Pegando Fogo	41
Atrás Do Trio Elétrico	42
Pombo Correio	43
Vassourinha Elétrica	44
Voltei Recife	45
Tomara que Chova \ Vai Com Jeito	46
Pierrot Apaixonado \ Paz E Amor	47
A Patroa Me Contou (Segredo) \ Aonde Tem Mulher Eu Tô	48
Um Frevo Novo \ Caiu Na Rede	49
Frevo Mulher	50

<u>CRIANCAS</u> –	51
Superfantástico	52
Ilariê	53
Tindolelê	54
Brincar de Índio	55
Hoje É Dia De Folia	56
A Dona Aranha \ Meu Pintinho Amarelinho	57
O Circo	58
Uni Duni Tê	59
É De Chocolate	60
Os Dedinhos	61
Ciranda Cirandinha	62

<u>BLOCOS DE IPU</u> –	63
Bloco Da Mala	64
Bloco Do Barbudim 2009 \ 2007	65
Antes Que Ela Chegue \ Antes Que Ela Chegue (Anel De Bamba)	66
Bloco Papalalau 1989 \ Bloco Papalalau 1987	67
Bloco Papalalau 1994	68
Bloco Xeguemu 1989 \ Bloco Xeguemu 1992	69
Bloco Punk 1988 \ Bloco Punk 1989	70
Os Réus 1989	71
Os Réus 1993	72
Os Réus 1990	73
Bloco Skapemu	74
Foras Da Lei 1990 \ Papa Real	75
Aventureiros Do Havai	76
Vira Lata 2000	77
<u>MARCHA RANCHO</u> –	78
Bandeira Branca \ Pastorinhas	79
Até Quarta Feira	80
O Primeiro Clarim \ Avenida Iluminada	81
Máscara Negra	82
Eu Quero É Botar Meu Bloco Na Rua	83
Estrela Do Mar	84
Bloco Da Solidão	85
O Trovador	86
Baile Do Municipal	87
Turbilhão	88
<u>SAMBAS</u> –	89
Iracema, A Vírgem Dos Lábios De Mel Na Beija Flor (Ipu, Terra de Iracema)	90
Desabafo De Um Turista	91
Trem Das Onze \ Iracema	92

Lata D'água \ Tristeza	93
Jarro Da Saudade \ O Mundo Melhor De Pixinguinha	94
Recordar \ Tudo Está No Seu Lugar	95
Pra Seu Governo \ Ê Baiana	96
Kid Cavaquinho \ Mulher Brasileira	97
Barracão	98
Saudosa Maloca	99
Festa Para Um Rei Negro	100
Foi Um Rio Que Passou Em Minha Vida	101
General Da Banda \ Maracangalha	102
Madureira Chorou \ Na Onda Do Berimbau	103
Boi Da Cara Preta	104
Triste Madrugada	105
Firme E Forte	106
Caciquendo	107
O Amanhã	108
Ai Que Saudades Da Amélia	109
Atire A Primeira Pedra	110
Se Acaso Você Chegasse	111
Leva Meu Samba	112
Vem Chegando A Madrugada	113
Está Chegando A Hora \ Bloco De Sujo	114
Mulheres	115
Maneiras	116
Aquarela Brasileira	117
<u>FREVOS</u> –	118
Obs.: Os Frevos Só Foram Escritos Para Os Instrumentos.	
REFERÊNCIAS =	119
Oração do Artista	120
SUMÁRIO	121

Jorge Nobre

Dedico este trabalho à minha família, aos meus amigos e aos meus alunos!

