

ÁLBUM DE CARNIVAL TRADICIONAL

SAX ALTO
SEGUNDA EDIÇÃO
COM CIFRAS

Elaborado por:

Jorge Nobre
Do Sax

APRESENTAÇÃO

A necessidade de resgatar o carnaval tradicional, ou porque não dizer o verdadeiro carnaval da saudade, fez com que eu elaborasse este álbum que inclui músicas para o carnaval das crianças, marchinhas tradicionais, marcha-rancho, sambas, frevos e músicas dos blocos carnavalescos de Ipu (minha cidade), organizado em sequências de acordo com a tonalidade das músicas e distribuído em 06 (seis) *books*: Um para o cantor e os outros cinco para os instrumentos: Sax Alto, Sax Tenor, Trompete, Trombone e um novo para Flauta ou Teclado.

O repertório foi escolhido “a dedo” para que possamos trazer de volta o verdadeiro carnaval que a nossa sociedade merece e também para os futuros músicos perpetuarem o que há de melhor no carnaval do Brasil.

... E agora com esta **segunda edição** que vem com mais um *Book* para Flauta ou Teclado e acompanhado das **cifras** para facilitar o acompanhamento para os instrumentos: Guitarra, Baixo, Teclado ou Violão, facilitando ainda mais os ensaios dos grupos e bandas que desejam executar este magnífico repertório.

Jorge Antonio Martins Nobre
Ipu – Ceará / Fevereiro de 2018.

MARCHAS

ABERTURA do CARNAVAL

Sax Alto E \flat

Jorge Nobre

$\text{♩} = 150$

CHAME GENTE

Sax Alto E \flat

Moraes Moreira

Intro. **A** G Eb G F 1.

10 2. *Voz* G Eb F7

18 Bb Gm Eb D7

26 G Eb F7

34 Bb Gm Eb D

43 G Eb C F7

51 1. Bb Gm Eb D7

59 2. Bb Gm Eb D7

67 F7 Bb D7 Gm

75 Eb 1. D7 2. D7 Ao **A**

RODA e AVISA

Sax Alto E \flat

(Alceu Valença)

Autores: J. Michiles\Edson Rodrigues

Arr.: Duda

$\text{♩} = 150$ **A** Cm Gm D7 G7 Cm F B \flat E \flat D7 Gm

9 D7 Gm E \flat D7 E \flat D7 Gm D Gm

20 D D7 Gm Gm D F

34 B \flat Cm Gm D7 Gm

44 Gm Am D7 G G6 G7+ G6 G Am

54 B Em Am A7 D Cm Gm

65 B \flat 5 A5 Gm Ao **A** e Gm D

74 D7 Gm D D7 D7 Gm

84 Gm F B \flat Cm

95 Gm D7 Gm Am D7 D.S. al Fine Gm

VOLTEI RECIFE

Sax Alto E \flat

Alceu Valença

Chords: Bm, F#m, Bm, F#m, Bm, F#m, C#7, F#m, Bm, Bm, A, G#m, F#m, C#7, G#m7-5, C#7, F#m, A, E, D, E, A, F#7, Bm, G#m7-5, C#7, F#m, C#7, Bm, F#m, Bm, F#m, Bm, F#m, Bm, F#m, C#7, F#m, Bm, A, G#mF#m, C#7, G#m7-5, C#7, F#m, F#m, A, E, D, E, A, F#7, Bm, G#m7-5, C#7, F#m, C#7, D.S. al Coda, F#m

ZÉ PEREIRA

Sax Alto E \flat

Ô ABRE ALAS

Chiquinha Gonzaga

As raras referências sobre o tema na literatura carnavalesca são bastante descontraídas. Estas apontam o "surgimento" do Zé Pereira em 1846 (Moraes, 1987), em 1852 (Edmundo, 1987) ou em 1846, 1848 e 1850 (Araújo, 2000).

CIDADE MARAVILHOSA

André Filho

Adap.: Jorge Nobre

Sax Alto E \flat

- Staff 1: Chords G, Am, C. Melody with triplets.
- Staff 2: Chords D7, G, Em, D7, G, D7, G, Am. Melody with a triplet and a 'Fine' marking.
- Staff 3: Chords D7, G, Am, D7, G.
- Staff 4: Chords Am, D7, G, C.
- Staff 5: Chords G, D7, G, Gm, D7.
- Staff 6: Chords Gm, Cm, Gm, D7.
- Staff 7: Chords G, G, Am, D7. Includes a 'VOZ' section with a repeat sign.
- Staff 8: Chords G, Am, D7, G, C. Includes a fermata.
- Staff 9: Chords G, D7, G, Gm, D7.
- Staff 10: Chords Gm, C, D, G. Melody with triplets.

O TEU CABELO NÃO NEGA

Lamartine Babo

Alto Sax.

Arr.: Jorge Nobre

Intr.

1.

2.

3

3

3

3

3

3

9

16

23

30

37

44

VOZ

6

6

3

3

3

3

60

68

1.

2

3

3

76

2.

3

3

D.C. e *

*

MULATA, IÊ, IÊ, IÊ

João Roberto Kelly

Alto Sax

Arr.: Jorge Nobre

Diminuindo

COLOMBINA YÊ YÊ YÊ

João Roberto Kelly/David Nasser

Sax Alto E \flat

Adap.: Jorge Nobre

MARCHA DO REMADOR

(Se a canoa não virar)

Sax Alto E \flat

Adap.: Jorge Nobre

© Edição.: Jorge Nobre / Ipu -CE. Fevereiro de 2009
jorgenobredosax@yahoo.com.br

NÓS OS CARECAS

Sax Alto E \flat

Adap.: Jorge Nobre

9

16

26

34

44

52

60

70

79

Ao A e

© Edição.: Jorge Nobre / Ipu -CE. Fevereiro de 2009
jorgenobredosax@yahoo.com.br

BOTA A CAMISINHA

Sax Alto E \flat

Adap.: Jorge Nobre

© Edição.: Jorge Nobre / Ipu -CE. Fevereiro de 2009
jorgenobredosax@yahoo.com.br

MARIA SAPATÃO

Sax Alto E \flat

Adap.: Jorge Nobre

© Edição.: Jorge Nobre / Ipu -CE. Fevereiro de 2009
jorgenobredosax@yahoo.com.br

BREAK BREAK

Sax Alto E \flat

Adap.: Jorge Nobre

© Edição.: Jorge Nobre / Ipu -CE. Fevereiro de 2009
jorgenobredosax@yahoo.com.br

ME SEGURA SE NÃO EU CAIO

Alceu Valença

Sax Alto Eb

Adap.: Jorge Nobre

9 *Fim*

18

27

36

46

54

62

71 *VOZ*

80

90

100

112

MASSA REAL

Caetano Veloso

Sax Alto Eb

11

21

32

41

ANDORINHA

Sax Alto Eb

50

61

69

80

MAMÃE EU QUERO

Marcha De Jararaca E V. Paiva

Sax Alto E \flat

MARCHA DO CORDÃO DO BOLA PRETA

Vicente Paiva e Nelson Barbosa

ACORDA MARIA BONITA

Antônio dos Santos

Sax Alto E \flat

ATRÁS DA BANDA

Sax Alto E \flat

HINO DO CARNAVAL BRASILEIRO

Sax Alto E♭

Lamartine Babo

Introd.

9

16

27

35

43

Dm G7 C

Am E F C G7

C A7 F G7 C

D.S. al Coda C D.C. C

MARIA ESCANDALOSA

Klécius Caldas / Armando Cavalcanti

Introd.

56

67

75

87

99

110

G7 B♭ F G Em Am

G7 Em Am A7 Dm Dm Dm G7 C

Dm G7 Em Dm Edim C Dm G7

Em Am Dm G7 D.S. al Coda C

CHIQUITA BACANA

Sax Alto E \flat

Braguinha-Alberto Ribeiro

GAROTA DO IPÊ

Sax Alto E \flat

BALANÇA O SACO

Pitangy / Zé Carlos

Sax Alto E \flat

Voz **A**

9

17

27 1. 2.

35 1. 2. Ao **A**

AI AI AI AI AI AI AI AI

TURMA DO FUNIL

Mirabeau / M de Oliveira / Urgel de Castro

Sax Alto E \flat

A *Introd.*

47 1. 2.

58 *Voz* §

70 1. 2. ⊕

80

90 Ao § ⊕ Ao **A** *

©EDIÇÃO: Jorge Nobre / Ipu-Ce. - Fev/2010
jorgenobredosax.blogspot.com

KOJAK

Kojak, marchinha de Adelino Moreira e Celso Castro, com Nelson Gonçalves - 1976

Sax Alto E \flat

PÓ DE MICO

Sax Alto E \flat

CACHAÇA

Sax Alto E \flat

Mirabeau Pinheiro-Lúcio de Castro-Heber Lobato, 1953

ME DÁ UM DINHEIRO AÍ

Ivan Ferreira-Homero Ferreira-Glauco Ferreira

Sax Alto E \flat

AURORA

Mário Lago-Roberto Roberti 1940

Sax Alto E \flat

©EDIÇÃO: Jorge Nobre / Ipu-Ce. - Fev/2010
jorgenobredosax.blogspot.com

CABELEIRA DO ZEZÉ

João Roberto Kelly-Roberto Faissal, 1963

Sax Alto E \flat

MARCHA DO SILICONE

Sax Alto E \flat

ENERGIA

Lula Queiroga - 1984

Sax Alto E \flat

BOI DA CARA PRETA

Sax Alto E \flat

A FILHA DA CHIQUITA BACANA

Caetano Veloso

Sax Alto E \flat

CHUVA, SUOR E CERVEJA

Caetano Veloso

Sax Alto E \flat

TA HI

Joubert de Carvalho

Sax Alto E \flat

SACA ROLHA

Zé da Zilda, Zilda do Zé e Waldyr Machado

Sax Alto E \flat

RESSACA

Sax Alto E \flat

Zé da Zilda e Zilda

ESQUADRÃO DE AÇO

Pinduca

QUE MUSIQUINHA MOLE MOLE DE DANÇAR

Sax Alto Eb

9

17

25

D.C. ad. Libitum

MUSIQUINHA MOLE MOLE DE DANÇAR

Bb Cm F Bb
QUE MUSIQUINHA MOLE MOLE DE DANÇAR
Gm Cm F Bb
É SÓ LAIÁ LAIÁ ! É SÓ LAIÁ LAIÁ ! (BIS)

Cm F Bb
A GENTE PULA, A GENTE DANÇA SEM PARAR !
Gm Cm F Bb
É SÓ LAIÁ LAIÁ ! É SÓ LAIÁ LAIÁ ! (BIS)

Cm F7 Bb
QUANDO O MAESTRO DÁ A INTRODUÇÃO
Bb F F7 Bb
BATE O PÉ NO CHÃO, BATE O PÉ NO CHÃO !

O BALANCÊ

Braguinha-Alberto Ribeiro

Sax Alto E \flat

Intro. Sax

10 2.

Voz

20

28

36

Ao

FIO DENTAL

(Monique)

Sax Alto E \flat

47 Voz

58

69

77

Ao

VESTIBULAR DE MULHER

(Jango Maranhão)

Sax Alto E \flat

MENINO GAY

João Roberto Kelly, Chacrinha, Don Carlos e Leleco

Sax Alto E \flat

FESTA DO INTERIOR

Sax Alto E \flat

GAL COSTA

A

7

13

19

35

44

57

65

71

79

5

6

3

5

6

1.

2.

3

2

3

2

Ao A

Tom p/ Mulher

FESTA DO INTERIOR

Sax Alto E \flat

GAL COSTA

A

7

13

19

5

6

35

3

44

5

6

57

1.

2.

3

65

2

71

3

79

2

Ao A

ÍNDIO QUER APITO

Haroldo Lobo-Milton de Oliveira

Sax Alto E \flat

Introd.

11

Voz

21

31

Ao

TEM NEGRO BEBO AÍ

Mirabeau / Airton Amorim

Sax Alto E \flat

41

Introd.

A

50

Voz

60

1.

2.

70

80

Ao

A

MARCHINHA DO VESTIBULAR

Pinduca

Sax Alto E \flat

Introd.

9

20

30

40

50

D.S. 2x ao Fim

Dm A7
ALÔ, ALÔ, ALÔ PAPAÍ, ALÔ MAMÃE, PÔE A VITROLA PRA TOCAR
Gm A A7 Dm ... (D)
PODE SOLTAR FOGUETE QUE EU PASSEI NO VESTIBULAR. (BIS)

D A
EU AGORA NÃO ME ILUDO, ESTOU COM A CUCA CONTROLADA
G A7 D
JÁ NÃO SOU MAIS CABELUDO, ESTOU DE CABEÇA RASPADA
D7 G
TUDO AGORA É ALEGRIA, VOU ALEGRE PINTANDO O SETE
Gm D Bm Em A7 D
COM A TURMA NA FOLIA, DANDO TIROS DE CONFETE.

Allah-la-ô

Haroldo Lobo e Nássara - 1941

Sax Alto E \flat

A Jardineira

Benedito Lacerda-Humberto Porto

Sax Alto E \flat

DAQUI NÃO SAIO

Paquito e Romeu Gentil

Sax Alto E \flat

Introd. [A] * 1. 2. Voz

10

21 1. 2.

31 3 3 3 3 3 3

43 Ao % * A

O Sapo Não Lava o Pé

Sax Alto E \flat

Introd. % Voz

54 3

66 1.

78 2.

88 Ao %

COISA ACESA

Moraes Moreira

Sax Alto E \flat

SEMPRE É CARNAVAL

Joél de Almeida e Odilon Boschetti 1964

Sax Alto E \flat

©EDIÇÃO: Jorge Nobre / Ipu-Ce. - Fev/2010
jorgenobredosax.blogspot.com

BANHO DE CHEIRO

Carlos Fernando

Sax Alto E \flat

TOP LESS

Pinduca

Sax Alto E \flat

MARY LU

Ultraje a Rigor

Sax Alto E \flat

Voz A

11

21

29

Ao A

MARYLOU

Ultraje a Rigo

E \flat Ab B \flat Ab E \flat
EU TINHA UMA GALINHA QUE SE CHAMAVA MARYLOU
E \flat Ab B \flat Ab E \flat
UM DIA FIQUEI COM FOME E PAPEI A MARYLOU
E \flat Ab B \flat Ab E \flat
MARYLOU MARYLOU TINHA CARA DE BABACA
E \flat Ab B \flat Ab E \flat
MARYLOU MARYLOU BOTAVA OVO PELA CLOACA

E \flat Ab B \flat Ab E \flat
EU TINHA UMA VAQUINHA QUE SE CHAMAVA SARA LEE
E \flat Ab B \flat Ab E \flat
UM DIA FIQUEI COM FOME E PAPEI A SARA LEE
E \flat Ab B \flat Ab E \flat
SARA LEE SARA LEE TINHA CARA DE CARETA
E \flat Ab B \flat Ab E \flat
SARA LEE SARA LEE BOTAVA LEITE PELA TETA

SEVERINA É UM TESOURO

Chacrinha

Sax Alto E \flat

MARCHA DA CUECA

Carlos Mendes / Livardo Alves / Sardinho

Sax Alto E \flat

©EDIÇÃO: Jorge Nobre / Ipu-Ce. - Fev/2010
jorgennobredosax.blogspot.com

PESCADOR

Haroldo Lobo e Milton de Oliveira

Sax Alto E \flat

Introd.

10 2. Voz

21 1. 2.

30 3 3 3 3 3 3

40 Ao

GELINHO

Manoel Ferreira e Ruth Amaral

Sax Alto E \flat

49 Voz

62 1. 2.

72 Ao

Ad. Libitum

HAJA AMOR

Luiz Caldas

Sax Alto E \flat

VAGALUME

(Rio de Janeiro)

Victor Simon e Fernando Martins

Sax Alto E \flat

EU TAMBÉM QUERO BEIJAR

Pepeu Gomes

Sax Alto E \flat

PEGANDO FOGO

Gal Costa

Sax Alto E \flat

©EDIÇÃO: Jorge Nobre / Ipu-Ce. - Fev/2010
jorgenobredosax.blogspot.com

ATRÁS DO TRIO ELÉTRICO

Caetano Veloso

Sax Alto E♭

POMBO CORREIO

Moraes Moreira

Sax Alto E♭

©EDIÇÃO: Jorge Nobre / Ipu-Ce. - Fev/2010
jorgenobredosax.blogspot.com

TOMARA QUE CHOVA

Paquito e Romeu Gentil

Sax Alto E♭

Introd. A

10 *Voz*

20 1. > 2.

29

38 Ao *Voz* Ao A

VAI COM JEITO

Braguinha

Sax Alto E♭

46 *Voz*

57

67 Ao *Voz*

PIERRÔ APAIXONADO

Noel Rosa-Heitor dos Prazeres

Sax Alto E♭

Voz

10

19

28

D.C.

PAZ E AMOR

Sax Alto E♭

Introd.

38

Voz

46

56

67

Ao

A PATROA ME CONTOU

(SEGREDO)

Sax Alto E♭

Introd. Voz

11

21

32

Ao

AONDE TEM MULHER EU TÔ

Sax Alto E♭

Voz

43

53

65

Ao

UM FREVO NOVO

Caetano Veloso

Sax Alto E \flat

CAIU NA REDE E PEIXE

Sax Alto E \flat

FREVO MULHER

Zé Ramalho

Sax Alto E \flat

12

21

30

39

55

mf

74

87

Ao S

Crianças

SUPERFANTÁSTICO

Sax Alto Eb

A Turma do Balão Mágico

Tom Feminino

Edgard Poças

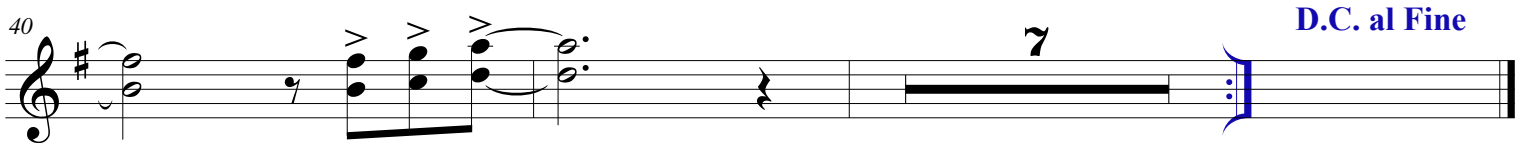
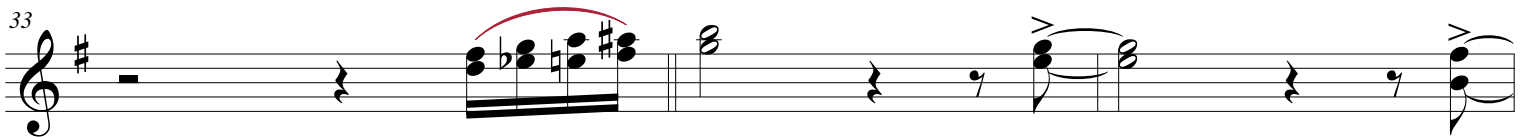
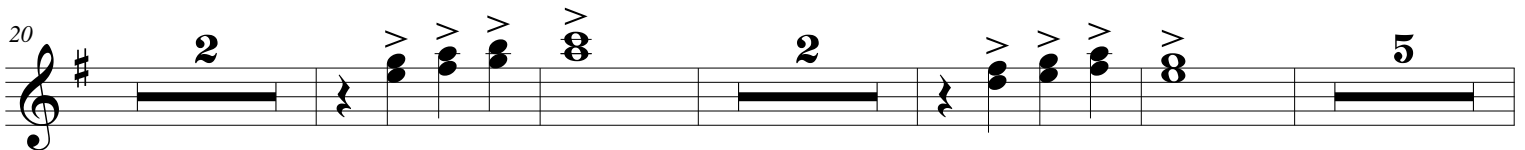
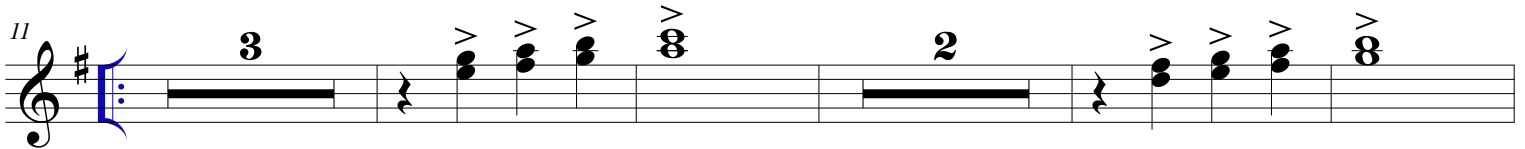
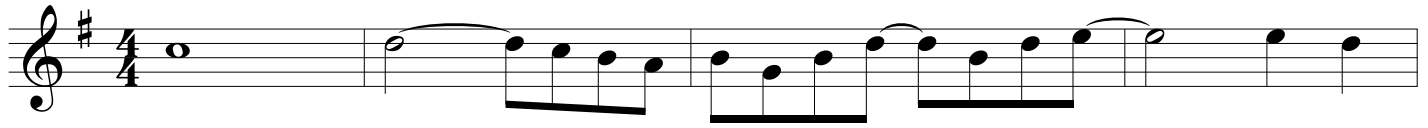

ILARIÊ

Sax Alto E \flat

Xuxa

Cid Guerreiro, Dito e Ceinha

Tom Feminino

TIM - DÔ - LÊ - LÊ

Xuxa

BRINCAR DE ÍNDIO

Sax Alto Eb

XUXA

HOJE É DIA DE FOLIA

Ê Ô Ê Ô... Ê Ô Ê Ô

Sax Alto Eb

XUXA

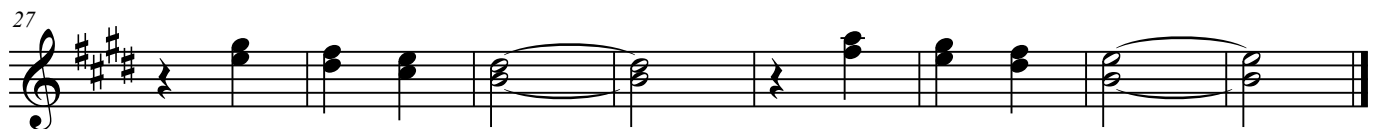
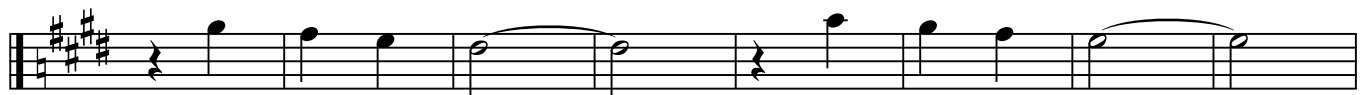

©EDIÇÃO: Jorge Nobre / Ipu-Ce. - Fev/2010
jorgenobredosax.blogspot.com

DONA ARANHA

DVD Galinha Pintadinha 3

Sax Alto E \flat

Tom Feminino

Compositor

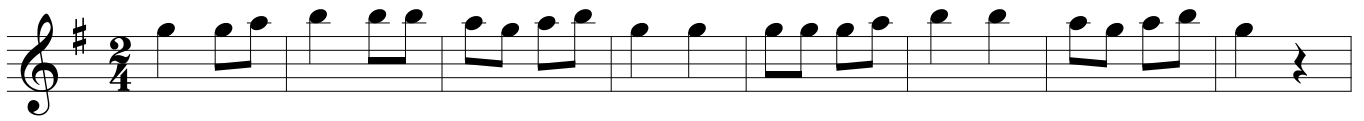

MEU PINTINHO AMARELINHO

O CIRCO

XUXA

Sax Alto E \flat

Introd.

1. 2. *Voz*

10

15

1. 2.

24

32

1. 2.

41

Ao

UNI DUNI TÊ

Sax Alto Eb

Trem da Alegria

Michael Sulivam/Paulo Massadas

Tom Feminino

A **F#m**

D **C#7** **F#m**

D **C#7** **F#m** **E7**

A **E7** **A**

C#7 **F#m**

D **C#7** **F#m** **E7**

A **E7**

F#m **Bm**

E7 **C#7**

Ao A

É DE CHOCOLATE

Sax Alto E \flat

Michael Sullivan / Paulo Massadas

5

11

19

27

37

45

D.C.

A DANÇA DOS DEDINHOS

Sax Alto E \flat

CIRANDA CIRANDINHA

Sax Alto E \flat

ATIREI O PAU NO GATO

Sax Alto E \flat

©EDIÇÃO: Jorge Nobre / Ipu-Ce. - Fev/2010
jorgenobredosax.blogspot.com

BLOCOS

BLOCO DA MALA

Marcílio Lima

Sax Alto Eb

Adap.: Jorge Nobre

10

19

30

41

51

61

71 *Voz* 2 2

82 2 2 6

97 2

107 2 3

120 3 1.

130 2. *D.S. ao* \oplus

ANTES QUE ELA CHEGUE

Alto Sax

Sr. Dião \ Fco. Mello

ANTES QUE ELA CHEGUE

Florival \ Fco. Mello

BLOCO PUNK

(Ano 1988)

Sax Alto E \flat

Jorge Nobre

8

16

25

34

43

50 VOZ

62

76

D.S. ao

© Edição.: Jorge Nobre / Ipu -CE. Fevereiro de 2009
jorgenobredosax@yahoo.com.br

PUNK 1989

Sax Alto E \flat

Fco. Melo

FORAS DA LEI 1990

Sax Alto E \flat

Tião

©EDIÇÃO: Jorge Nobre / Ipu-Ce. - Fev/2010
jorgenobredosax.blogspot.com

BLOCO PAPALALAU 1989

Marcílio Lima

Sax Alto E \flat

Adap.: Jorge Nobre

9

18

28

37

47

57

67

79

90

102

113

123

137

Ao \times *e*

VOZ

D.C.

PAPALALAU 1994

Sax Alto E♭

Marcílio Lima

Arr. Cleano

A

10

B *Letra*

21

33

47

60

71

93

Ao **B**

Depois

Ao **A**

BLOCO PAPALALAU 1987

Marcílio Lima

Sax Alto E \flat

Adap.: Jorge Nobre

CUSTEMU MAIS XEGUEMU

(Ano 1987)

Sax Alto E \flat

Jorge Nobre

9

17

27

37

48

57

67

84

99

111

S

Fim

VOZ

e

S

Fim

D.C. e Fim

© Edição.: Jorge Nobre / Ipu -CE. Fevereiro de 2009
jorgenobredosax@yahoo.com.br

CUSTEMU MAIS XEGUEMU

(Ano de 1992)

Sax Alto E \flat

Jorge Nobre

12

23

33

43

54

65

76 *VOCAL*

88

98

108 *VOZ*

120

131

143

CUSTEMU MAIS XEGUEMU

Alto Sax

Ano de 1991

Arr.: Jorge Nobre

BLOCO OS RÉUS 1989

Vilamar Santos

Sax Alto E \flat

Arr.: Jorge Nobre

BLOCO OS RÉUS - 1993

Jorge Nobre

Sax Alto E \flat

1.

2.

2

2

2

2

3

3

3

3

PAPALALAU 1993

Marcílio Lima

Sax Alto E \flat

1.

3

3

3

3

BLOCO PAPA REAL

Sax Alto

Autor: Tião
Arranjos: Jorge Nobre

Introd.

9

18

25 *Voz* 6 6 1.

42 3

57 4

68 *To Coda*

77 *D.S. al Coda* Θ

83 *Introd.*

88

93

101 *Fim*

AVENTUREIROS DO HAVAI

Autor: Carlos Gill
Arranjo: Jorge Nobre

♩ = 146

BLOCO VIRA LATA 2000

VIRA LATA 2000

Sax Alto E \flat

Ano 1992

Autor: Carlos Gill

Arr.: Jorge Nobre

$\text{♩} = 142$

Chords: A, F#, F#7, Bm, D, E, C#m, F#7, Bm, E7, A, A7, D, E, C#m, F#7, Bm, E7, A, Voz, A, F#7, Bm, E7, A, A7, D, D, E, A, F#7, Bm, E7, A, F#7, Bm, E7, A, A7, D, D, E7, A, F#7, Bm, E7, A, 1. 2., 3., D.C. al Fine

(Refrão)

C A7 Dm
 VIRA VIRA VIRA LATA – VIRA LATA VIROU
 G7 C
 VIRA VIRA VIRA LATA – VIRA LATA CHEGOU
 C7 F
 VIRA VIRA VIRA LATA – VIRA LATA BRASIL
 F G Em A7 Dm G7 C
 TODO MUNDO APLAUDIU O VIRA LATA 2000

(1)

C A7 Dm
 EU RECEBO O MEU SALÁRIO – VIRA LATA
 G7 C
 MEU AUMENTO DE SALÁRIO – VIRA LATA
 C7 F
 TODO DIA MEU CRUZEIRO – VIRA LATA
 F G Em A7 Dm G7 C
 VIRA LATA 2000 ESTÁ COM RAIVA DO BRASIL
 Refrão

(2)

C A7 Dm
 ESTA NOSSA SELEÇÃO – VIRA LATA
 G7 C
 NUNCA MAIS FOI CAMPEÃ – VIRA LATA
 C7 F
 PORQUE SÓ TEM JOGADORES VIRA LATA
 F G Em A7 Dm G7 C
 VIRA LATA 2000 ESTÁ COM RAIVA DO BRASIL
 Refrão

(3)

C A7 Dm
 MAGUILA GANHOU O OSSO – VIRA LATA
 G7 C
 E O POBRE EM ALVOROÇO – VIRA LATA
 C7 F
 MAS QUEM SÃO OS GOVERNANTES – VIRA LATA
 F G Em A7 Dm G7 C
 VIRA LATA 2000 ESTÁ COM RAIVA DO BRASIL
 Refrão

SKAPEMU

DUFÍ X|U'BU'a Ög|W|Xc'7\UW|b\U'1' 5'GYj Yf|bU'Ä'I a 'HYgci fc'

Sax Alto Eb

Refrão

Bb **Cm**
 ESTE ANO VAMOS BRINCAR COM RAÇA
F7 **Bb**
 COM EUFORIA, SAMBA E CACHAÇA !
Bb **G** **Cm**
 UNIDOS NÓS VENCEREMOS
F7 **Bb**
 OI VIVA A TURMA DO SKAPEMU ! (BIS)

Bb **Cm**
 A DENGUE JÁ ESTÁ SE ALASTRANDO !
F7 **Bb**
 A AIDS JÁ VEM CHEGANDO
Bb **G** **Cm**
 MAS NÓS SOMOS "SKAPEMU" !
F7 **Bb**
 DO PERIGO ESTAMOS ESCAPANDO !

Refrão

BLOCO BARBUDIM 2009

Marcílio Lima

Sax Alto E \flat

Arr.: Jorge Nobre

FOLIÕES DA SAUDADE

Sax Alto Eb 1

Marcílio Lima

Arr.: Jorge Nobre

♩ = 150

1. 3 3

9 2. **Fim** 14

30 *fp* 4 *fp*

42 *Apito* * * 12

60 7

73 5 4 *fp*

88 6 2 **D.C. al Fine**

FOLIÕES DA SAUDADE

Sax Alto Eb 2

Marcílio Lima

Arr.: Jorge Nobre

♩ = 150

9

14

29

6

4

fp

46

Apito

12

7

70

5

4

fz

86

6

2

D.C. al Fine

MARCHA RANCHO

BANDEIRA BRANCA

Composição: Max Nunes / Laércio Alves

Sax Alto E \flat

AS PASTORINHAS

Composição: Noel Rosa-Braguinha

Sax Alto E \flat

ATÉ QUARTA FEIRA

H. Silva e Paulo Sette

Sax Alto E \flat

Introd.

1. 2. *Voz* %

12

25 1. 2.

38

50 1. 2. Ao %

Sax Alto E \flat

PRIMEIRO CLARIM

Introd.

% *Voz*

76

89

101

114 Ao %

AVENIDA ILUMINADA

Sax Alto E \flat

Introd. S

1. 2.

12 Voz

23

37 1. 2. Ao S

MÁSCARA NEGRA

Composição: Zé Keti-Pereira Mattos

Sax Alto E \flat

50 Introd. Voz S

60 1.

71 2. 3.

84 3.

95 1.

105 2. Ao S

©EDIÇÃO: Jorge Nobre / Ipu-Ce. - Fev/2010
jorgenobredosax.blogspot.com

EU QUERO BOTAR MEU BLOCO NA RUA

ROUPA NOVA-Composição: Sérgio Sampaio

Sax Alto Eb

Voz

12

23

32

D. C.

ESTRELA DO MAR

Composição: Marino Pinto / Paulo Soledade

Sax Alto Eb

44 *Introd.*

Voz

53

64

74

85

Ao *e D.C.*

BLOCO DA SOLIDÃO

Sax Alto E \flat

Introd. C

10

19

28

37

45

53

C Voz

Ao C

O TROVADOR

Composição: Jair Amorim e Evaldo Gouveia

Sax Alto E \flat

Introd. *Voz*

11 $\%$

22

32

42

50

56 Ao $\%$

BAILE DO MUNICIPAL

Sax Alto E \flat

Introd. 

Voz

13

26

38 *VIVO* Hei! Hei! Hei!

49 Hei! 1. 2. Ao 

TURBILHÃO

Composição: Moacyr Franco

Sax Alto E \flat

Introd.

Voz

72

83

96

110

119 1. 2.

AMANHÃ SERÁ 4ª FEIRA

(Marcha-Rancho)

Sax Alto E♭

Wando

Introd.

1. 2. VOZ

11

20

30

40

50

D. C.

©Cópia de Jorge Nobre - Ipu/CE. - Fev de 2011
jorgenobredosax.blogspot.com

SAMBAS

IPU, TERRA DE IRACEMA

Composição: Jorge Nobre em 1988

Sax Alto E \flat

Introd.

9

17 *Voz*

25

33

41

49

57

65

73

81

90

D.C.

DESABAFO DE UM TURISTA

Composição: Marcílio Lima

Sax Alto E \flat

Introd. **A**

6 1. 2. *Voz*

12

19

25

31

37

41 1. 2. Ao **A**

©EDIÇÃO: Jorge Nobre / Ipu-Ce. - Mar/2010
jorgenobredosax.blogspot.com

TREM DAS ONZE

Composição: Adoniran Barbosa

Sax Alto E \flat

Introd.

10 *Voz*

20

31 2.

38

47 Ao Σ D. C. *

LATA DAGUA

Composição: Luis Antônio - Jota Jr

Sax Alto E \flat

Introd.

56 *Voz*

65

74 1. 2.

83

94 Ao Σ

IRACEMA

Composição: Adoniran Barbosa

Sax Alto E \flat

TRISTEZA

Composição: Haroldo Lobo / Niltinho

Sax Alto E \flat

JARRO DA SAUDADE

Composição: Daniel Barbosa, Meribeau e Geraldo Blota

Sax Alto E \flat

©EDIÇÃO: Jorge Nobre / Ipu-Ce. - Mar/2010
jorgenobredosax.blogspot.com

O MUNDO MELHOR DE PIXINGUINHA

Jair Amorim e Evaldo Gouveia

Sax Alto E \flat

RECORDAR

Alcir Louro, Aluísio Marins e Adolfo Macedo

Sax Alto E \flat

TUDO ESTÁ NO SEU LUGAR

Composição: Benito Di Paula

Sax Alto E \flat

PRA SEU GOVERNO

Haroldo Lobo e Milton de Oliveira - 1951

Sax Alto E \flat

Ê BAIANA

Fabricio da Silva/Baianinho/Enio Santos Ribeiro/Miguel Pancrácio

Sax Alto E \flat

10

17

22

Ao

KID CAVAQUINHO

João Bosco

Sax Alto E \flat

30

38

46

55

65

Ao

MULHER BRASILEIRA

Composição: Benito Di Paula

Sax Alto E \flat

BARRACÃO

Luiz Antonio e Oldemar Magalhães

Sax Alto E \flat

©EDIÇÃO: Jorge Nobre / Ipu-Ce. - Mar/2010
jorgenobredosax.blogspot.com

SAUDOSA MALOCA

Adoniran Barbosa

Sax Alto E♭

9

17

25

32

39

46

52

60

67

75

1.

2.

Ao

Festa Para Um Rei Negro

(Pega No Ganzê)
Zuzuca

Sax Alto E \flat

Voz

11

21

31

42

52

61

Ao

FOI UM RIO QUE PASSOU NA MINHA VIDA

Paulinho da Viola

Sax Alto E \flat

Voz

13

24

33

42

54

66

78

87

98

107

116

D.C.

GENERAL DA BANDA

Tancredo Silva/José Alcides/Satiro de Melo

Sax Alto E \flat

MARACANGALHA

Composição: Dorival Caymmi

Sax Alto E \flat

MADUREIRA CHOROU

Composição: Carvalhinho/Julio Monteiro

Sax Alto E♭

Introd.

8

Voz

19

29

37

43

Ao

NA ONDA DO BERIMBAU

Composição: Oswaldo Nunes

Sax Alto E♭

Introd.

54

Voz

64

71

79

88

Ao

BOI DA CARA PRETA

Composição: Zuzuca

Sax Alto E \flat

TRISTE MADRUGADA

Composição: Jorge Costa

Sax Alto E \flat

FIRME E FORTE

Composição: Efsen / Nei Lopes

Sax Alto E \flat

Voz

13

26

37

49

63

74

D. C.

CACIQUEANDO

Composição: Noca da Portela

Sax Alto E \flat

Voz

86

99

113

126

D. C.

O AMANHÃ

Composição: João Sérgio

Sax Alto Eb

Voz

11

22

30

42

53

D. C.

AI QUE SAUDADES DA AMÉLIA

Composição: Ataulpho Alves - Mário Lago

Sax Alto Eb

Introd.

64

72

82

92

102

111

Ao Φ *D. C.*

ATIRE A PRIMEIRA PEDRA

Composição: Ataulfo Alves/Mário Lago

Sax Alto Eb

SE ACASO VOCÊ CHEGASSE

Composição: Felisberto Martins, Lupicínio Rodrigues

Sax Alto Eb

LEVA MEU SAMBA

Composição: Ataulfo Alves

Sax Alto E \flat

Introd. A

10 \S Voz

22

34

45

55 Ao \S Ao A

VEM CHEGANDO A MADRUGADA

Noel Rosa de Oliveira / Zuzuca do Salgueiro (Adil de Paula)

Sax Alto E \flat

67 \S Voz

79

91

101

111

Ao \S

ESTÁ CHEGANDO A HORA

Sax Alto E \flat

121 *Introd.*

135 *Voz* %

146

153

163 1. 2. Ao %

BLOCO DE SUJO

Sax Alto E \flat

174 *Introd.*

182 %

192 1. 2.

202 1. 2. Ao %

AQUARELA BRASILEIRA

Composição: Silas De Oliveira

Sax Alto E \flat

12

24

35

47

59

70

80

89

99

109

118

129

137

1. 2.

D.C.

FREVOS

VASSOURINHA

FREVO

Matias da Rocha e Joana Batista Ramos

Sax Alto E♭

10

20

32

Ao

FOGÃO

FREVO

Sergio Lisboa

Sax Alto E♭

42

51

62

Ao

BARRIL DE CHOPP

Sax Alto E♭

11

22

36

49

62

Ao S

ZÉ CARIOCA NO FREVO

Geraldo Medeiros

Sax Alto E♭

86

94

103

Ao S

FREVO DO NORTE

Banda do Pinduca

Sax Alto E \flat

DOMINGO NO RIO

Banda do Pinduca

Sax Alto E \flat

©EDIÇÃO: Jorge Nobre / Ipu-Ce. - Mar/2010
jorgenobredosax.blogspot.com

SHOW DE FREVO

Sax Alto B \flat

8

16

23

32

39

D.S. al Coda

sfz

©Cópia de Jorge Nobre - Ipu/CE. - Fev de 2011
jorgenobredosax.blogspot.com

POUT - PORRI de FREVOS

PILÃO DEITADO, CORISCO e ÚLTIMO DIA

Sax Alto E \flat

- A**: A blue box containing the letter 'A' at the beginning of the first staff.
- B**: Blue boxes containing the letter 'B' at measures 43 and 65.
- C**: Blue boxes containing the letter 'C' at measures 96 and 141.
- Ao**: The text 'Ao' appears at measure 96 and 141, likely indicating a 'Alto' or 'Alto' section.
- 1.** and **2.**: First and second endings are marked with blue boxes and numbers 1 and 2.
- ***: Asterisks are placed above notes at measures 131 and 141.

Red curved lines are drawn under many notes, possibly indicating phrasing or breath marks. The score ends with a final cadence at measure 141.

BRINCANDO COM O CLARINETE

FREVO

Sax Alto E \flat

BRINCANDO COM O CLARINETE

FREVO

Clarinete B \flat

8

15

21

27

35

Ao S

SOLOS DE VASSOURINHA

Matias da Rocha e Joana Batista Ramos

Alto Sax.

SOLISTA FELINHO

VASSOURINHA N° 2

12

21 **SOLO SAX**

27

33 **SOLO SAX**

55

59

64

69 **SOLO SAX**

89

95

101

SOLOS DE VASSOURINHA

107

113

119

140

145

150

156

162

168

188

194

199

SOLO SAX

SOLO SAX

VASSOURINHA N° 3

14

14

2.

3

3

3

3

3

3

3

3

205

211

217

222

14

1.

2.

SOLO SAX

242

248

254

260

266

272

14

1.

2.

SOLO SAX

291

297

SOLOS DE VASSOURINHA

303

309

315

320

14

1.

2.

SOLO SAX

340

346

351

356

361

366

Ao %

SOLOS DE VASSOURINHA

Para:

(Frevo)

Trompete B \flat

Matias da Rocha

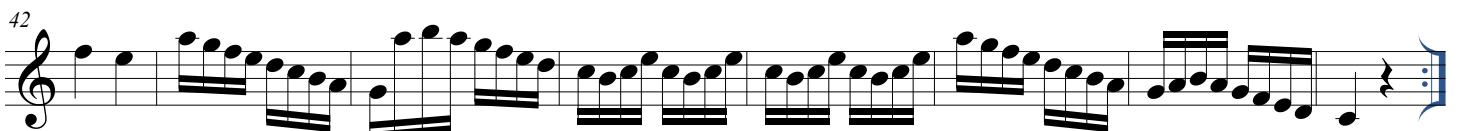
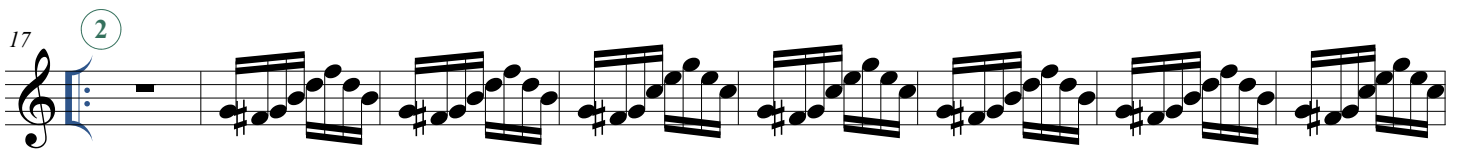
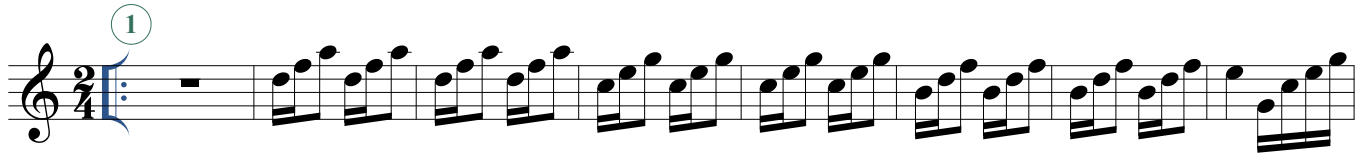

SOLOS DE VASSOURINHA - (FREVO)

Trompete B \flat ... Continuação

2

50 (4) *f*

58

66 (5)

74

82 (6)

90

98 (7)

106

©Cópia de Jorge Nobre - Ipu/CE. - Fev de 2011
jorgenobredosax.blogspot.com

REFERÊNCIAS

Músicas carnavalescas / Marchinhas. Disponível em: <https://www.youtube.com/user/CifraClub>>. Acesso em: 08 nov. 2017.

Músicas de Carnaval – Samba. Disponível em: <https://www.vagalume.com.br/>>. Acesso em: 28 ago. 2017.

Músicas de Carnaval – Samba. Disponível em: <https://www.youtube.com/?hl=pt&gl=BR>>. Acesso em: 28 jan. 2018.

NOBRE, Jorge Antonio Martins. **Book de Carnaval**. 2010

ORAÇÃO DO ARTISTA

Senhor! Tu que és o maior dos artistas,
fonte das mais belas inspirações,
abençoa o meu talento e as minhas obras.
Maravilhoso é o dom que me deste na louvada
missão de servir-te com alegria, e de exercer o
meu trabalho com amor e dedicação.
Por isso agradeço-te
por permaneceres sempre comigo.
Mesmo incompreendido ou diante de desafios,
quero sustentar em minha vocação
a energia de vencer e realizar meus projetos
no imenso cenário da vida.
Dá-me equilíbrio entre a razão e a emoção,
humildade e sabedoria para me aperfeiçoar.
Inspira-me, ó Mestre, à criação do novo e do belo.
Protege, também, todos os artistas
em suas carreiras e gêneros.
Faze com que minhas obras contribuam
para a construção de teu Reino
e que eu prospere, seguindo teus desígnios,
pelos caminhos gloriosos da arte.
Amém!

SUMÁRIO

Apresentação -	01
<u>MARCHAS</u> -	02
Roda e Avisa	03
Zé Pereira \ Ô Abre Alas	04
Cidade Maravilhosa	05
O Teu Cabelo Não Nega	06
Mulata Iê Iê Iê \ Colombina Iê Iê Iê	07
Marcha do Remador \ Nós Os Carecas	08
Bota A Camisinha \ Maria Sapatão \ Break, Break, Break	09
Me Segura Se Não Eu Caio	10
Massa Real	11
Andorinha \ Mamãe Eu Quero	12
Marcha Do Cordão Do Bola Preta \ Acorda Maria Bonita	13
Atrás Da Banda \ Hino Do Carnaval Brasileiro	14
Maria Escandalosa	15
Chiquita Bacana \ Garota Do Ipê	16
Chame Gente	17
Balança O Saco \ Turma Do Funil	18
Kojak	19
Pó De Mico \ Cachaça	20
Me Dá Um Dinheiro Aí \ Aurora	21
A Cabeleira Do Zezé \ Marcha Do Silicone	22
Energia \ Boi Da Cara Preta	23
A Filha Da Chiquita Bacana \ Chuva, Suor e Cerveja	24
Ta – Hi \ Saca Rolha	25
Ressaca \ Esquadrão De Aço	26
Bloco Do Prazer	27
Sassaricando \ Musiquinha Mole Mole De Dançar	28
O Balancê	29
Fio Dental (Monique) \ Vestibular De Mulher	30
Menino Gay \ Festa Do Interior	31

Índio Quer Apito \ Tem Nêgo Bebo Aí	32
Marchinha Do Vestibular \ Allah – La – Ô	33
A Jardineira \ Daqui Não Saio	34
Sapo Não Lava O Pé \ Coisa Acesa	35
Sempre É Carnaval \ Banho De Cheiro	36
Top – Less \ Marylou	37
Marcha Da Cueca \ Severina É Um Tesouro	38
Pescador \ Gelinho	39
Haja Amor \ Rio De Janeiro (Vagalume)	40
Eu Também Quero Beijar \ Pegando Fogo	41
Atrás Do Trio Elétrico	42
Pombo Correio	43
Vassourinha Elétrica	44
Voltei Recife	45
Tomara que Chova \ Vai Com Jeito	46
Pierrot Apaixonado \ Paz E Amor	47
A Patroa Me Contou (Segredo) \ Aonde Tem Mulher Eu Tô	48
Um Frevo Novo \ Caiu Na Rede	49
Frevo Mulher	50

<u>CRIANCAS</u> –	51
Superfantástico	52
Ilariê	53
Tindolelê	54
Brincar de Índio	55
Hoje É Dia De Folia	56
A Dona Aranha \ Meu Pintinho Amarelinho	57
O Circo	58
Uni Duni Tê	59
É De Chocolate	60
Os Dedinhos	61
Ciranda Cirandinha	62

<u>BLOCOS DE IPU</u> –	63
Bloco Da Mala	64
Bloco Do Barbudim 2009 \ 2007	65
Antes Que Ela Chegue \ Antes Que Ela Chegue (Anel De Bamba)	66
Bloco Papalalau 1989 \ Bloco Papalalau 1987	67
Bloco Papalalau 1994	68
Bloco Xeguemu 1989 \ Bloco Xeguemu 1992	69
Bloco Punk 1988 \ Bloco Punk 1989	70
Os Réus 1989	71
Os Réus 1993	72
Os Réus 1990	73
Bloco Skapemu	74
Foras Da Lei 1990 \ Papa Real	75
Aventureiros Do Havai	76
Vira Lata 2000	77
<u>MARCHA RANCHO</u> –	78
Bandeira Branca \ Pastorinhas	79
Até Quarta Feira	80
O Primeiro Clarim \ Avenida Iluminada	81
Máscara Negra	82
Eu Quero É Botar Meu Bloco Na Rua	83
Estrela Do Mar	84
Bloco Da Solidão	85
O Trovador	86
Baile Do Municipal	87
Turbilhão	88
<u>SAMBAS</u> –	89
Iracema, A Vírgem Dos Lábios De Mel Na Beijá Flor (Ipu, Terra de Iracema)	90
Desabafo De Um Turista	91
Trem Das Onze \ Iracema	92

Lata D'água \ Tristeza	93
Jarro Da Saudade \ O Mundo Melhor De Pixinguinha	94
Recordar \ Tudo Está No Seu Lugar	95
Pra Seu Governo \ Ê Baiana	96
Kid Cavaquinho \ Mulher Brasileira	97
Barracão	98
Saudosa Maloca	99
Festa Para Um Rei Negro	100
Foi Um Rio Que Passou Em Minha Vida	101
General Da Banda \ Maracangalha	102
Madureira Chorou \ Na Onda Do Berimbau	103
Boi Da Cara Preta	104
Triste Madrugada	105
Firme E Forte	106
Caciquendo	107
O Amanhã	108
Ai Que Saudades Da Amélia	109
Atire A Primeira Pedra	110
Se Acaso Você Chegasse	111
Leva Meu Samba	112
Vem Chegando A Madrugada	113
Está Chegando A Hora \ Bloco De Sujo	114
Mulheres	115
Maneiras	116
Aquarela Brasileira	117
<u>FREVOS</u> –	118
Obs.: Os Frevos Só Foram Escritos Para Os Instrumentos.	
REFERÊNCIAS =	119
Oração do Artista	120
SUMÁRIO	121

Jorge Nobre

Dedico este trabalho à minha família, aos meus amigos e aos meus alunos!

