FRÊVOS

SAX-ALTO Eb

1 Duda no Frêvo
2 Saudades do Norte
3 Isquenta Muié
4 Alegria de Pompéia
5 Come e Dorme
6 Ultimo dia
7 Coriseo
8 Capenga
9 Mexe com Tudo
10 Lagrimas de Fulião
11 Foguete sem rumo
12 Relembrando o Norte
13 Mexendo-se
14 Autentico
15 Show de Frêvo
16 Pilão deitado
17 Frêvo no América
18 Cocada
19 Brincando com cl.
20 Cl. Infernal
21 Lagrimas de cl.
22 Carabina
23 José Pedro no Frêvo

Pertence
Argemiro C. O. Neto
DATA: 04/07/02

Eb Duda n[illegible]: Seus

1)

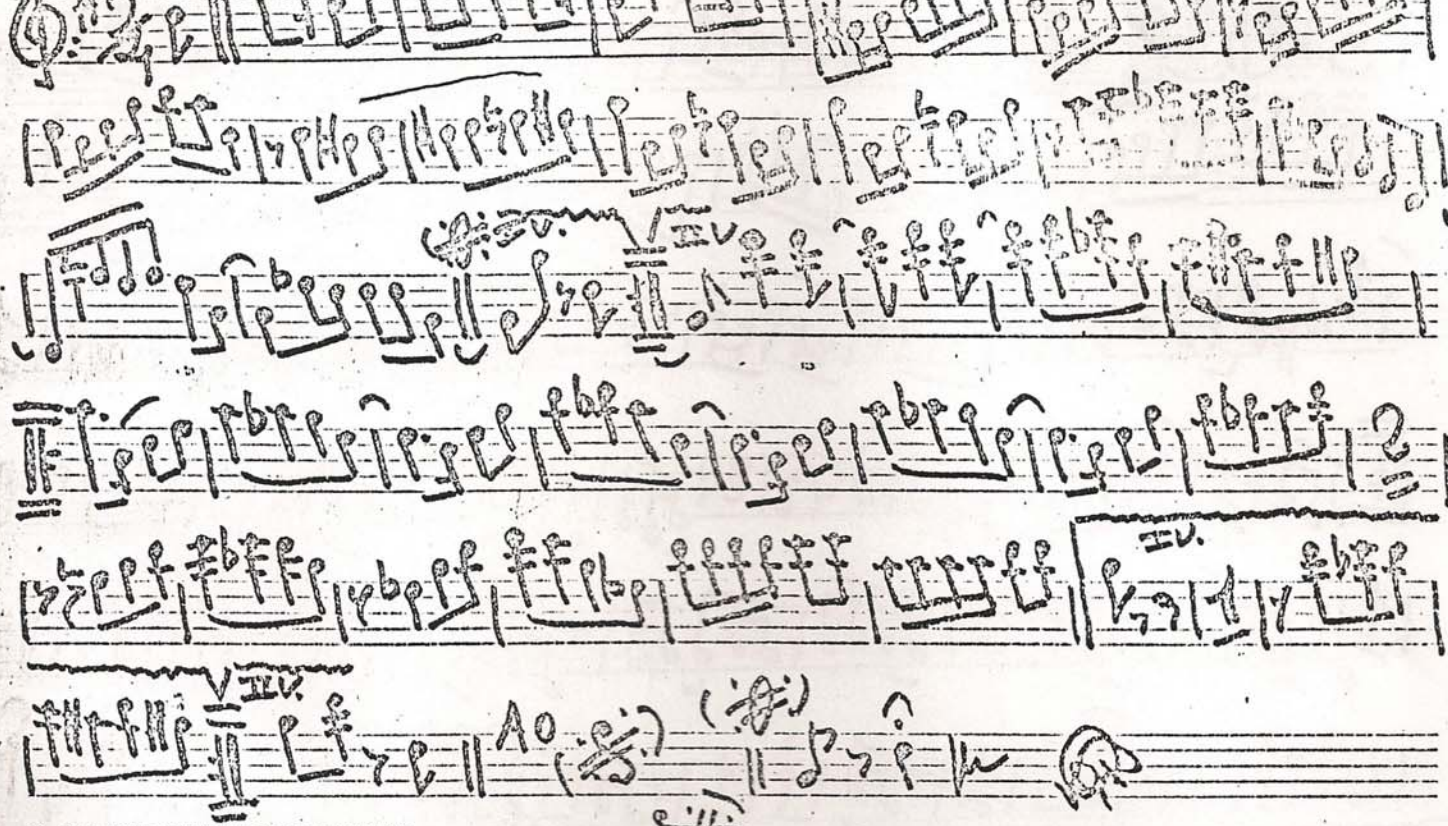

(2) Saudades do Norte

S. Araujo

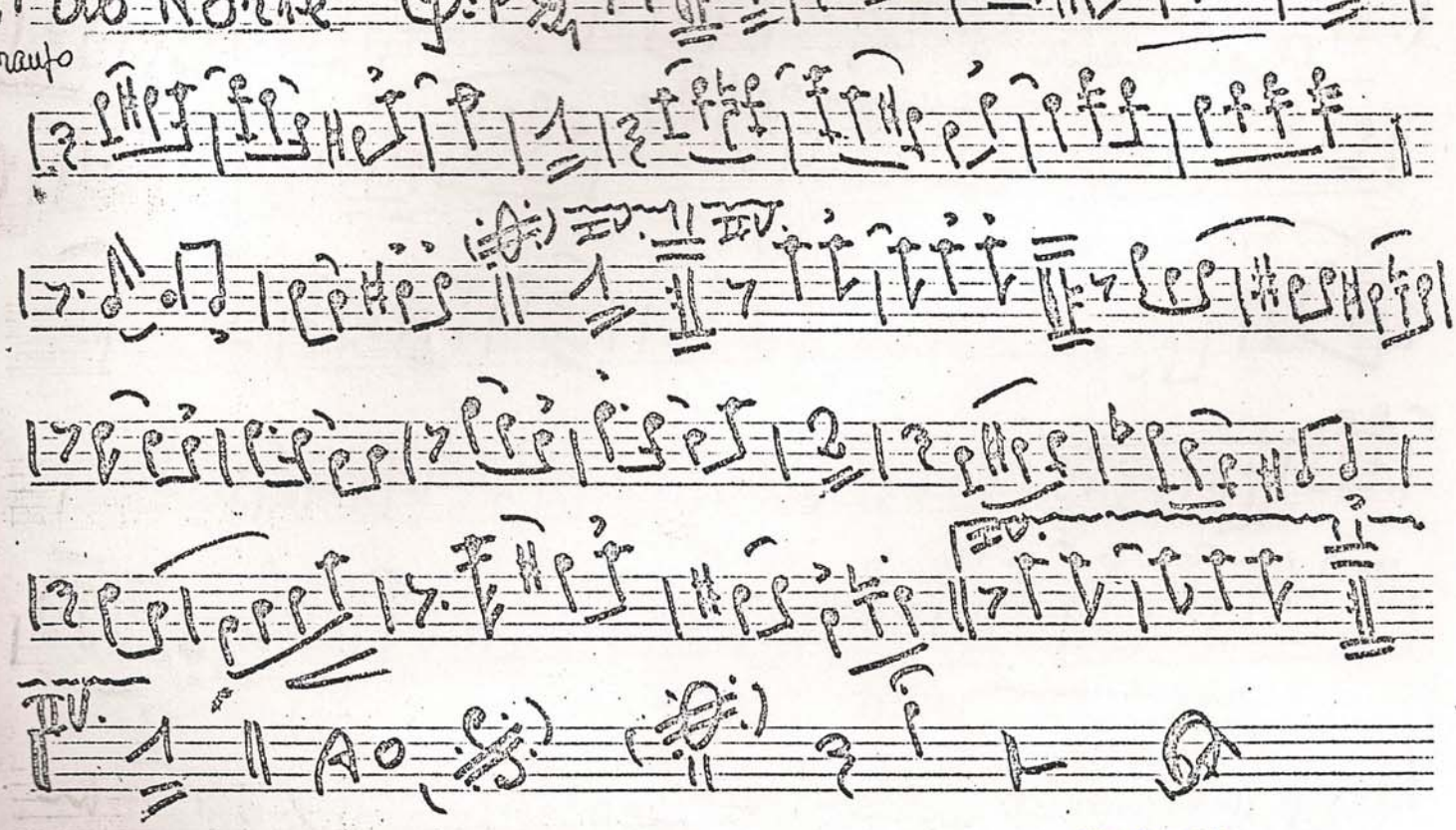

Pertence
Argemiro C. O. Neto
DATA: 04/07/02

Apti ED

Isquenta Muié

N. Ferreira

(3)

(4) Alegria de Pompéia

Pertence

SAX-Alto
Eb

Come e Forma: Frevo: N. Ferreira

(5)

IV. II IV.

cresc. - - - - - +

IV. V II IV.

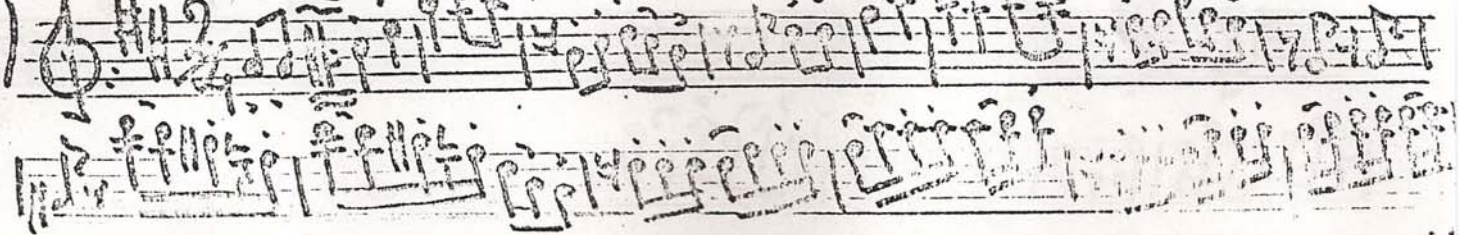

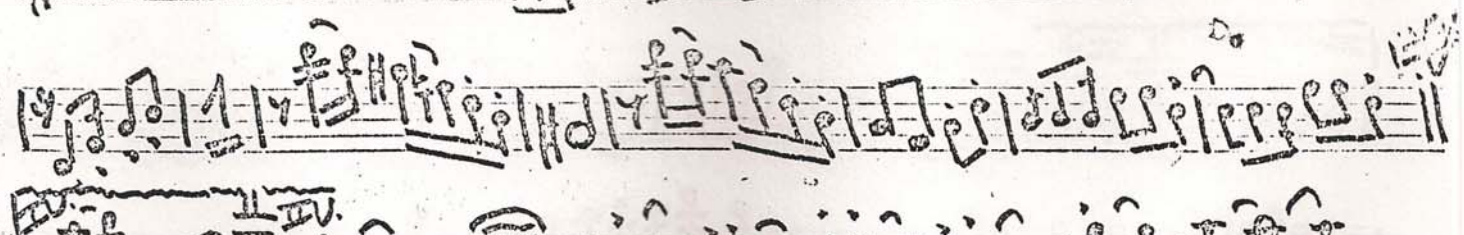

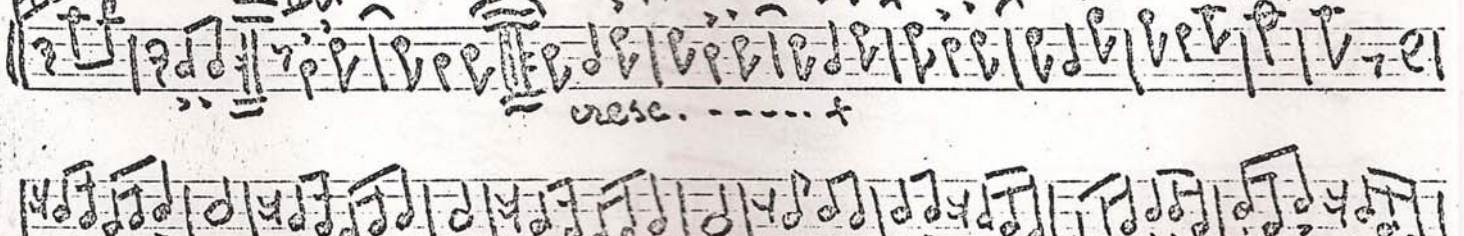

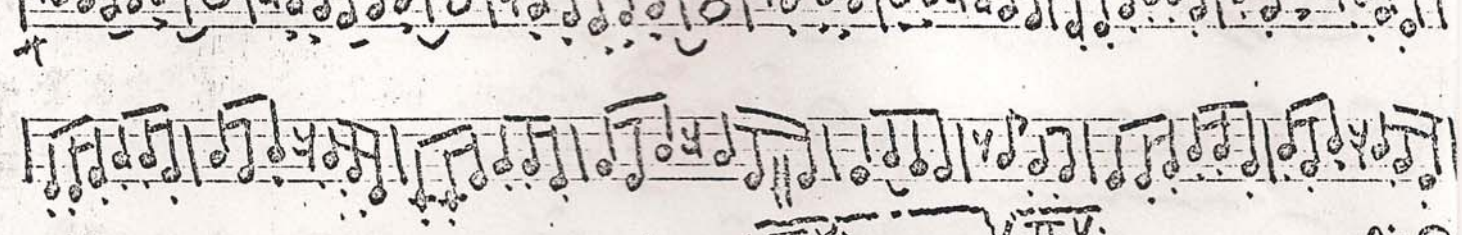

cresc. . . . sta

6) Ultimo dia
N. Ferreira

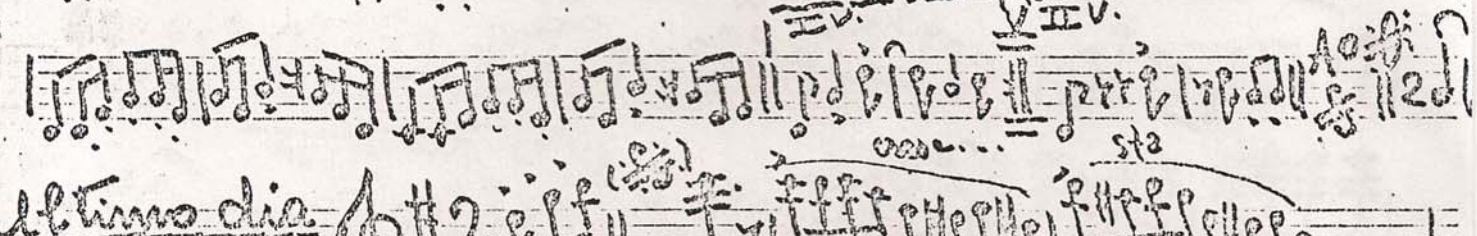

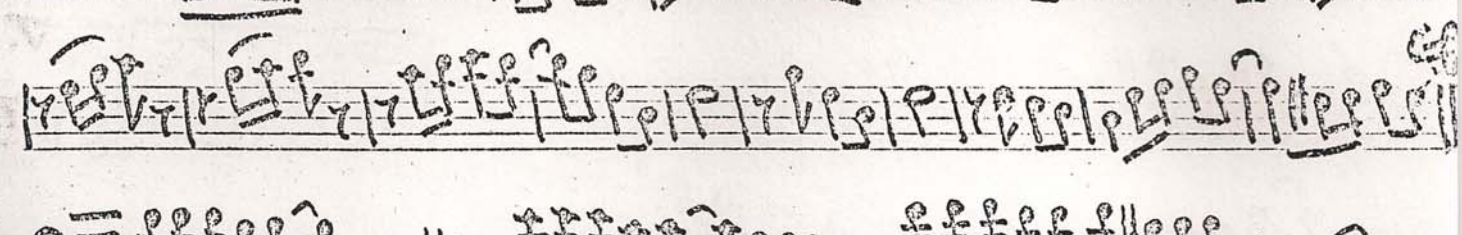

IV. II IV.

Pertence
Ramiro C. O. Neto

(7) Alto Eb

Corisco: Frêvo: L. de Oliveira

(8) Capenga

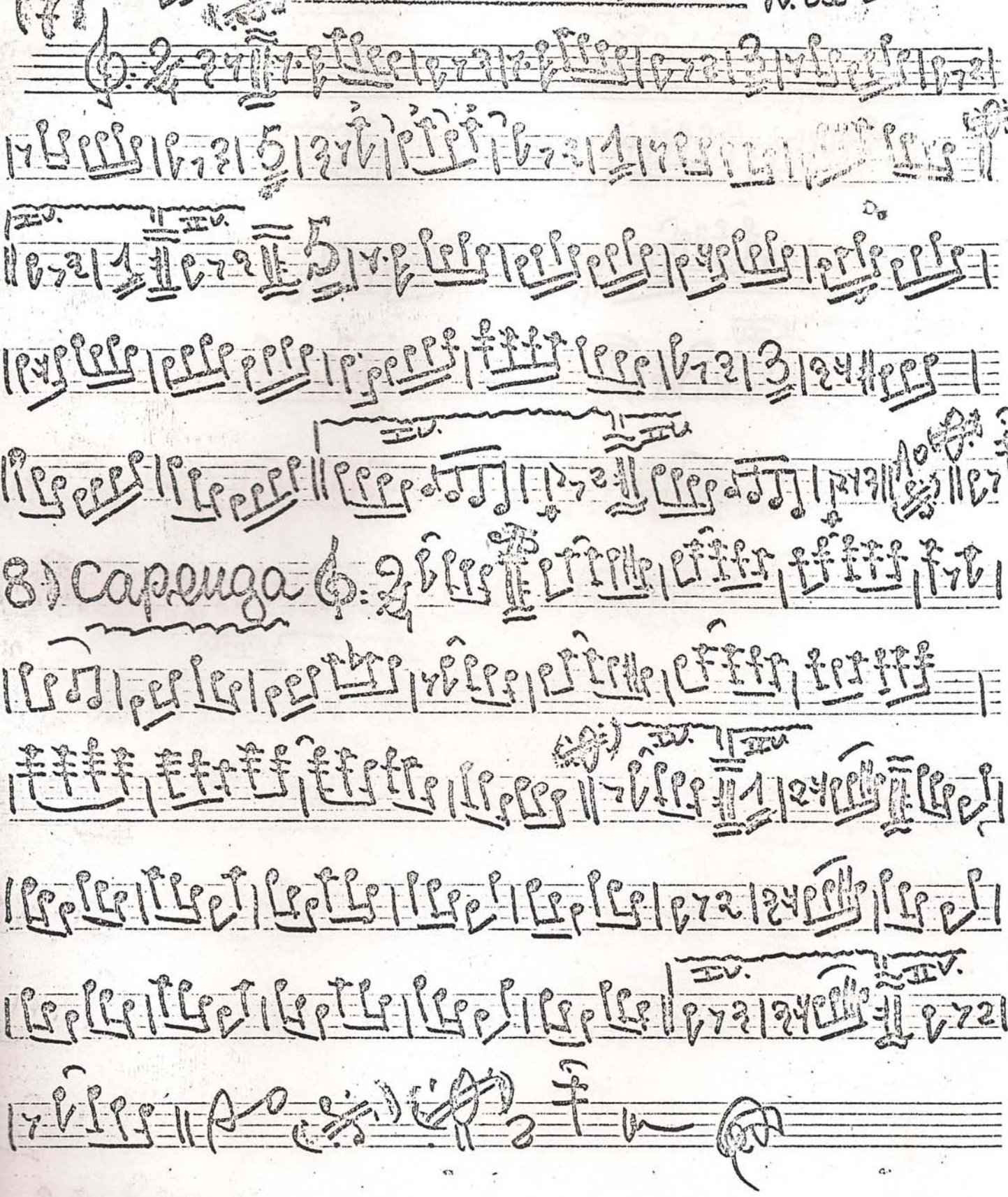

Pertence
Argemiro C. O. Neto
DATA: 04/07/02

Lagrimas
Tristeza

Pertence
Argemiro C. O. Neto
DATA: 04 / 02 / 02

Alto Eb

Foguete sem rumo = Frevo Jonas Cordeiro

(11)

IV. IV.

(12) Relembrando o Norte

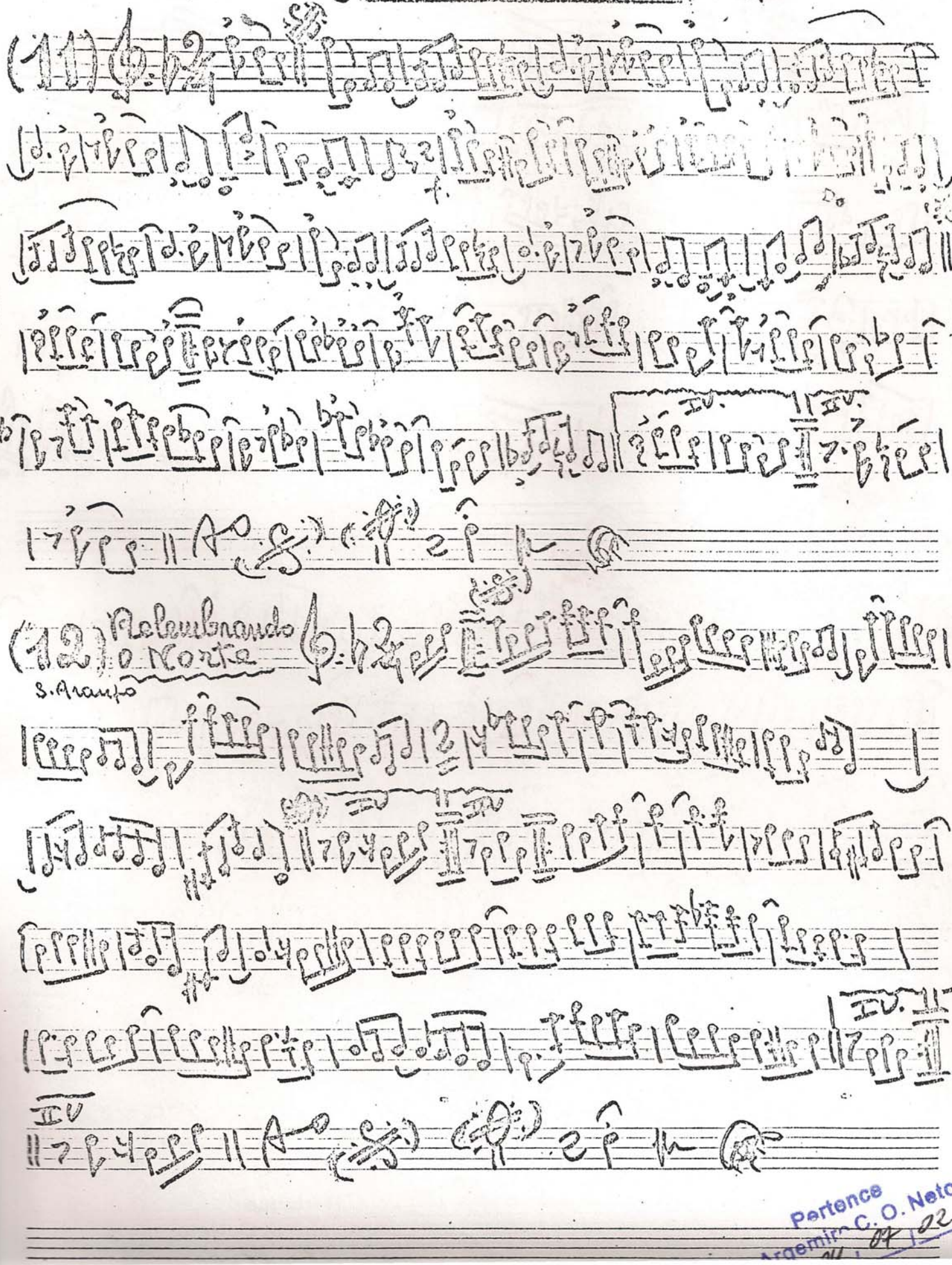

S. Araujo

IV IV

IV.

IV

Pertence Argemiro C. O. Neto 07/02

Partonce
Argemiro C. O. Neto
DATA: 04/07/02

Show de Frevo

Miró de Oliveira

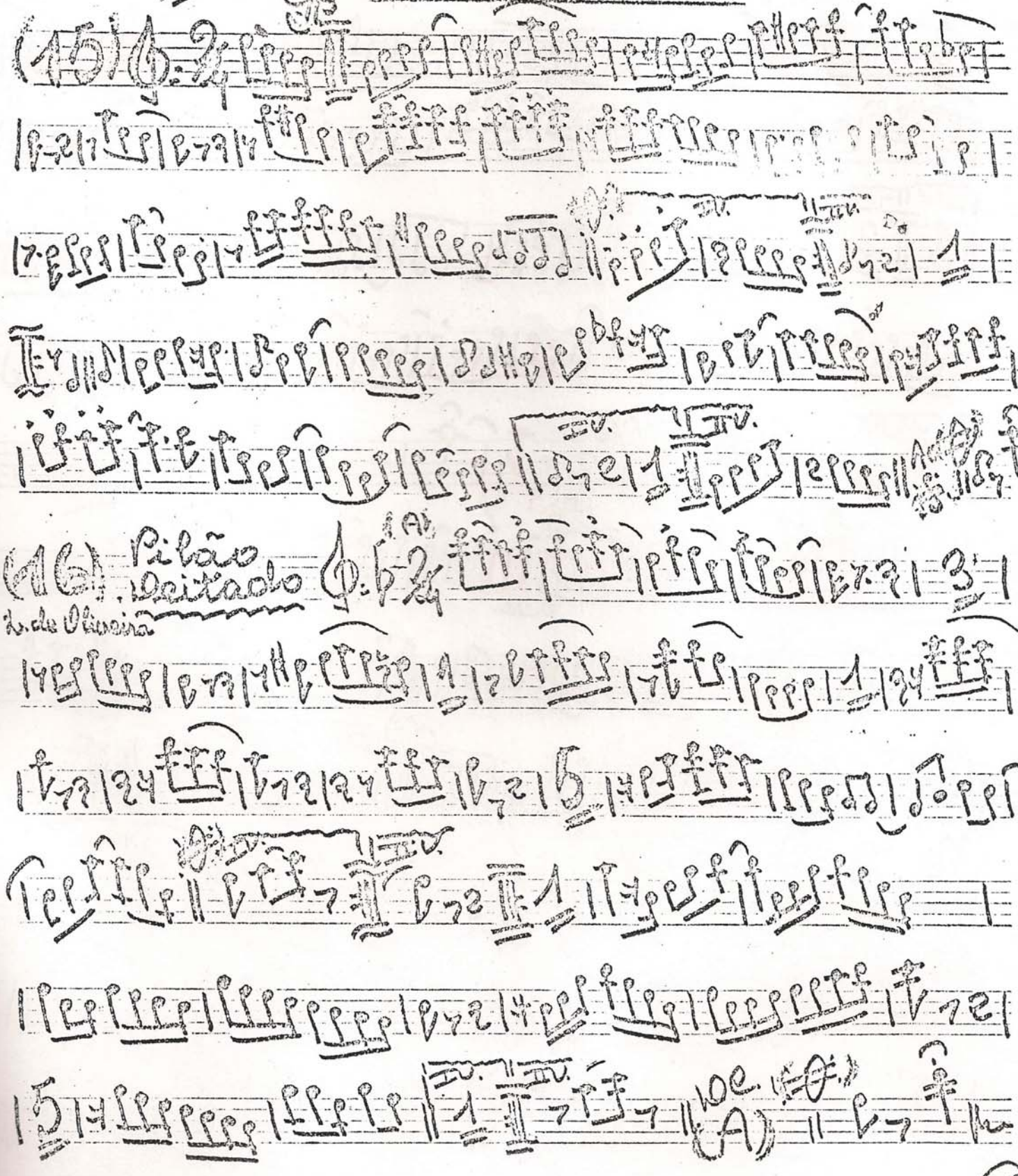

Pertence
Argemiro C. O. Neto
DATA: 04/07/02

18) Cocada

Pertence
Argemiro C. O. Neto
DATA: 04/07/02

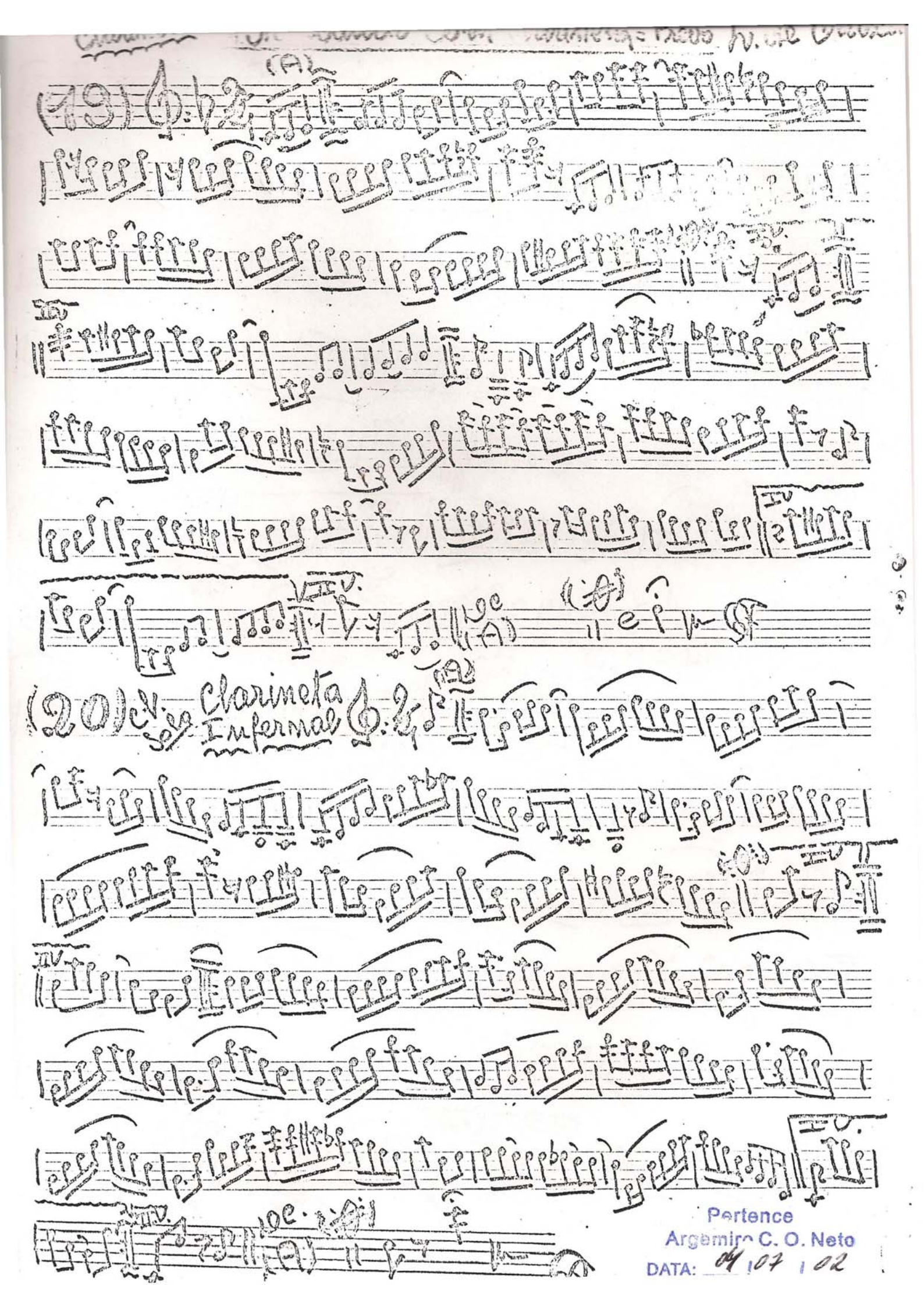

Pertence
Argemiro C. O. Neto
DATA: 04 / 07 / 02

L. de Oliveira

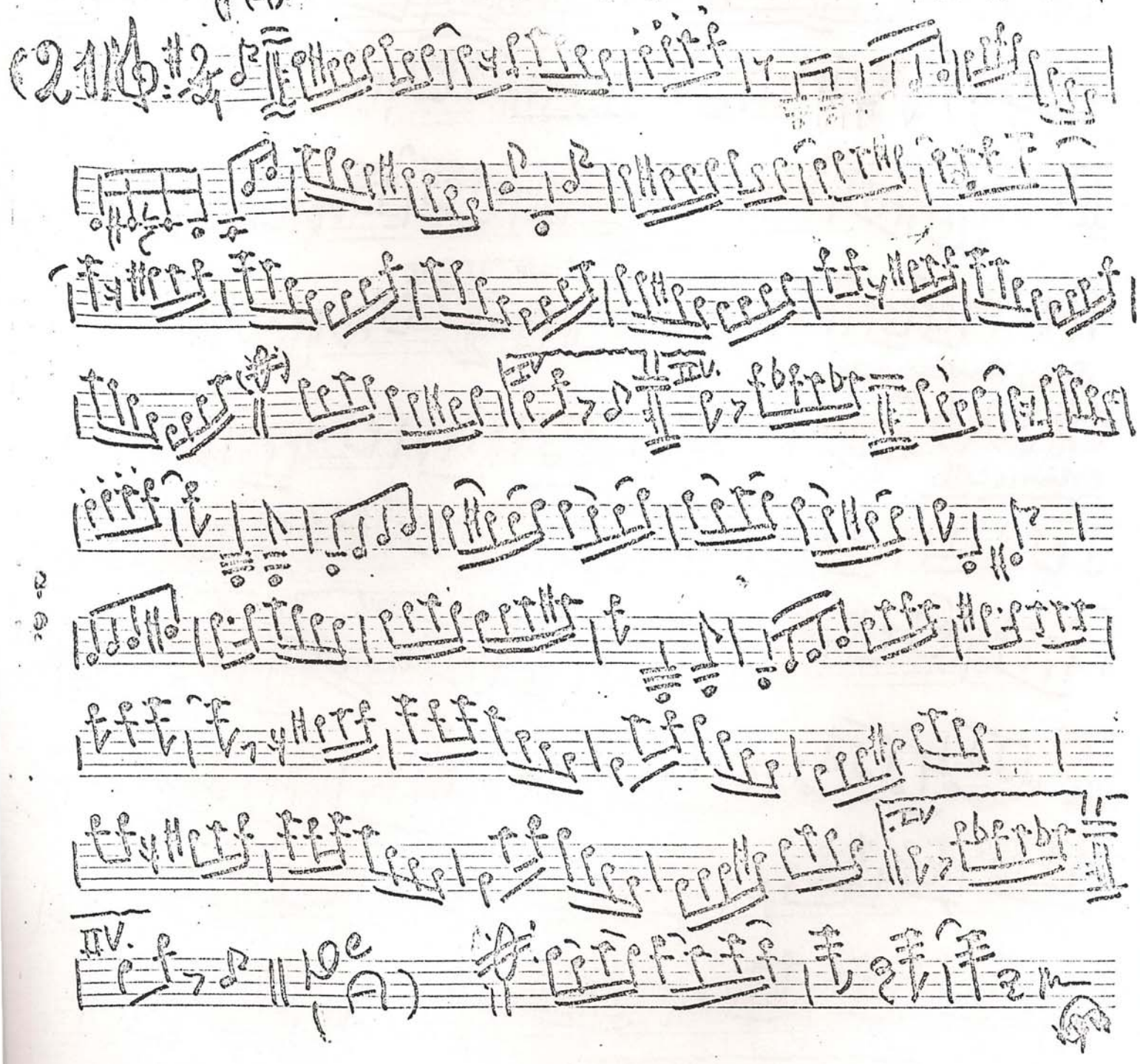

Pertence
Arsenio C. O. Neto
DATA: 04/07/02

Al Eb Carabina = Frêvo = Luiz Bandeira

(22)

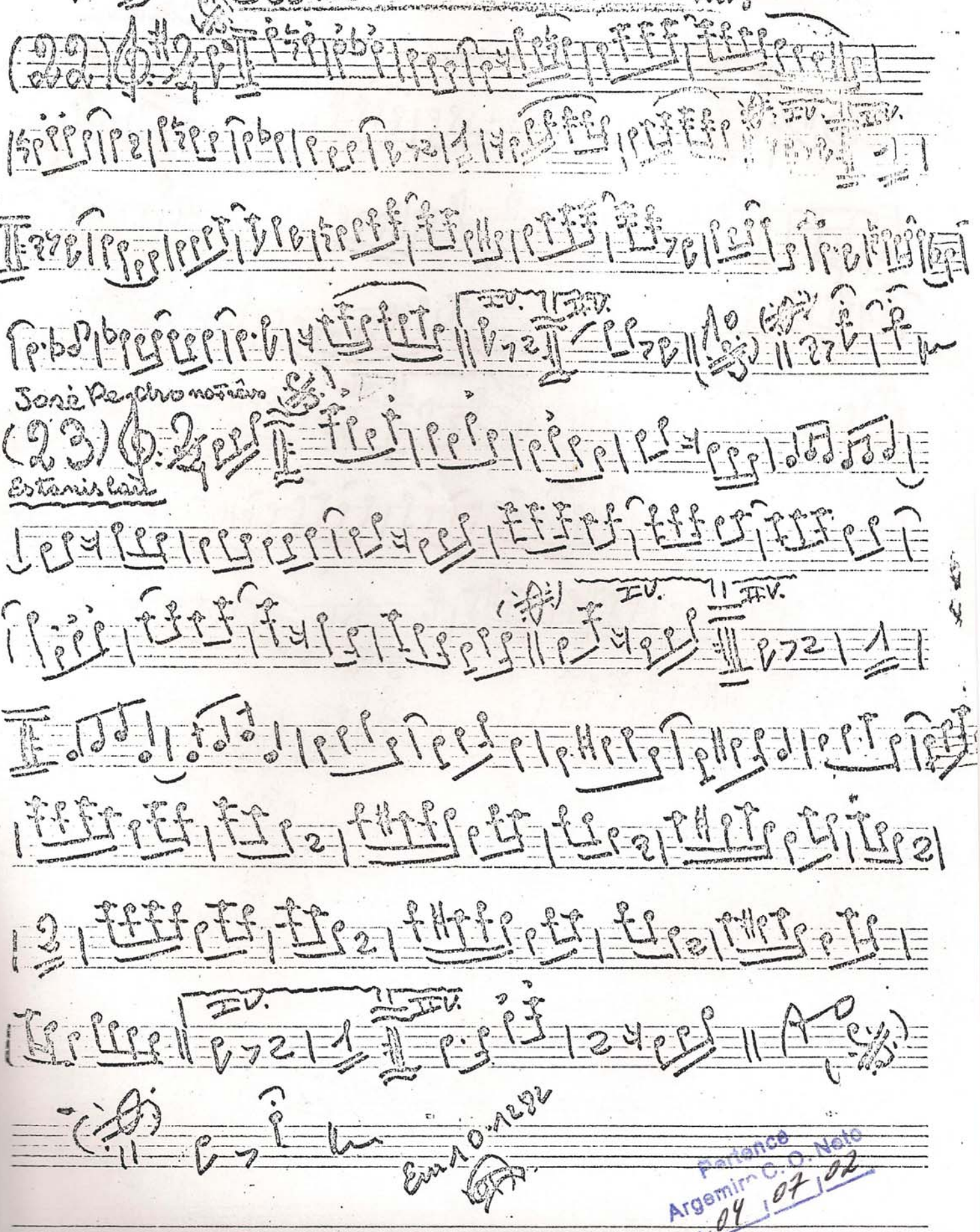

José Pedro no Frêvo

(23)

Estanislau

Em 10.1282

Pertence
Argemiro C. O. Neto
DATA: 04/07/02