

SANDRO DUTRA

PARTITURAS DE FREVO

TUBA

071X0 A cobra está travando
175

110 - 1ª VOLTA - EM FOLTA - ba Bb. 5b. (104)

Alegria de Pompeia (Tuba sib .

NoteWorthy Composer

♩

Coda

1. 2.

D.S. To Coda

Fine

"ALZIRA"

TUBA B \flat

(4)

FREVO: DE JOSÉ CONSTANTINO

J.C.

FFF
Tutti
FFF
FFF
D.C.

ORQ. JOURIVAL

"AMPARO NO FREVO"

5

FREVO DE RUA

DE: JOSÉ NUNES DE SOUZA

RODA Sib

UBA.

ib.

AS SUAS ORDENS

Frevo de

Hugo Martins

All: D.C.

Museu do Frevo da UPPE.

“ BARREIRA DO INFERNO ”

TUBA SIB

(FREVO)

Título "Batalha de Confete" ^{au} Baixo sib
 Autor Francisco Guinho

ARQUIVO
 Amaro Inácio da Silva
 Pernambuco Orquestra Freve

TUBA BB

8

Secretaria do Patrimônio Cultural e Turismo

Pitombeira

"BATE BATE COM DOCE"
FREVO - CANÇÃO DE: ALEX CALDAS

ARRANJO PARA BANDA
POR NUNES

Decorar

BIANCA

BAIXO

(FREVO)

Luiz Gonzaga dos Santos

D.C

Bomba Relogio

tuba sib ♩

Grade

Junior
TUBA

Nó Cego (Tuba sib)

Carlos Rodrigues -26/12/01

6

Junior
TUBA

Mistura Filho (Tuba sib)

NoteWorthy Compos

Júnior
TUBA

Ultima Troça (Tuba sib)

M.

§

Coda 1.

2.

1.

2.

D.S. To Coda

Fine

Júnior
TUBA

Evoé

G

Baixo si \flat

Júnior
TUBA

Viagem de Ouro

baixo sib Grave

Coda 1. 2. 3

D.S. To Coda *Fine*

Junior
TUBA

Danadinho

TV 91

1981

♩

Júnior
TUBA

RECIFE MODERNO

23

BAIXO-Bb

LAÉRCIO FAGUNDES

Junior

TUBA

ASSOCIAÇÃO MUSICAL VEREDA
TROPICAL
C.N.P.J: 01.421.000/000-88
Rua Alto do Eucalipto nº 500-Casa Amarela
Fone: 3441-4939

Maestro Clovis e a Orquestra Villa Lobos
frevo de rua
de: André Gomes

tuba

1. *Fine*

D.S. al Fine

A FOFOQUEIRA

frevo de rua

De : André Gomes /para o carnaval de 2012

tuba sib

⊕

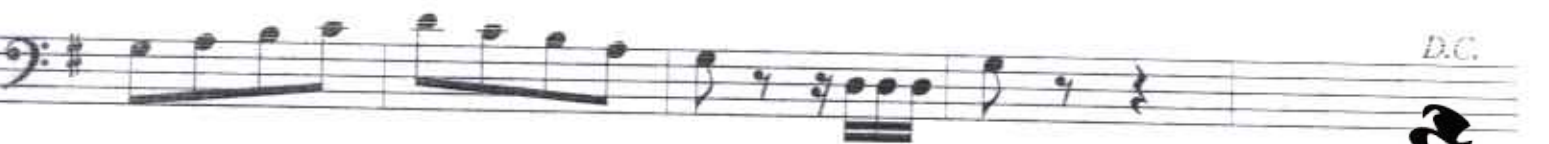

D.C.

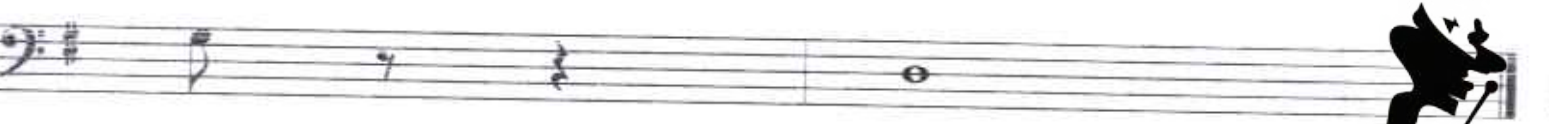

Trinca do 21

tuba sib

Coda

D.S. To Coda

Fine

Junior
TUBA

Cocada (Tuba sib)

Note Worthy Compos

♩

Coda 1. 2.

1.

2. D.S. To Coda

Fine

Junior
TUBA

Aguenta o Ritmo (Tuba sib)

Carlos Rodrigues

♩

Coda 1.

2.

1.

2.

D.S. To Coda

Fine

Júnior
TUBA

Orquestra de Frevo Armação Musical
07/02/03

Menino Bom (Tuba sib)

1. 2. Coda 1. 2. D.S. To Coda Fine

Júnior
TUBA

Copyright © 2001 by Mc.

Lampião

Grade

ba sib $\%$

\oplus Coda 1. 2.

1. 2. *D.S. To Coda* \oplus Fine

Júnior
TUBA

Barão no Frevo

Loirival Oliveira ano 197

baixo sib² *Júnior*
TUBA

Frevo Diferente (Tuba sib)

NoteWorthy Composer

§

Coda 1.

2.

1.

2.

D.S. § To Coda ⊕

Fine

Júnior
TUBA

Printed Using NoteWorthy Composer (Unregistered Copy)
Copyright © 1998 by NoteWorthy ArtWaz, Inc. All Rights Reserved

O Menino da Tarde (Tuba sib)

♩

Coda 1. 2.

D.S.♩ To Coda ⊕

Fine

Junior
TUBA

Banho de Conde (Tuba sib)

NoteWorthy Composer

Printed Using NoteWorthy Composer (Unauthorized Copy)

Darlan Ferraz (tuba sib)

Unregistered User

♩

Coda 1.

2.

1.

2.

D.S.♩ To Coda ⊕

Fine

Junior
TUBA

Duas Êpocas (Tuba sib)

Carlos Rodrigues

Coda 1. 2.

D.S. To Coda

Fine

Copyright © 2001 by Mel
All Rights Reserved

20

Tuba

MATE O VEIO

Frevo de rua

José Nascimento de Farias

10

To Coda

19

30

D.S. al Coda

Junior
TUBA

©Erlison Oliveira

Marca Olho (Tuba sib)

Carlos Rodrigues - 26/12/01

D.C.

Coda

D.C. al Coda To Coda

Fine

Junior
TUBA

Copyright © 2001 by Mel
All Rights Reserved

Satanas na Onda (Tuba sib)

Me

♩

Coda 1. 2.

D.S. ♩ To Coda ⊕

Fine

junior
Copyright © 2001 by Me!
TUBA

Delicioso (Tuba sib)

Orquestra de Frevo Armação Musical

♩

Coda ⊕

1. 2.

1.

2.

D.S. ♩ To Coda ⊕

Fine

Júnior
TUBA

TUBA S17 SHOW DE FREVO
c

Mel

§

⊕ Coda

D.S. § To Coda ⊕

Fine

Júnior
TUBA

Jose de Barros (Tuba sib)c

NoteWorthy Comp

1. 2.

D.S. To Coda

Fine

Júnior
TUBA

Rei do Passo (Tuba sib)

NoteWorthy Composer

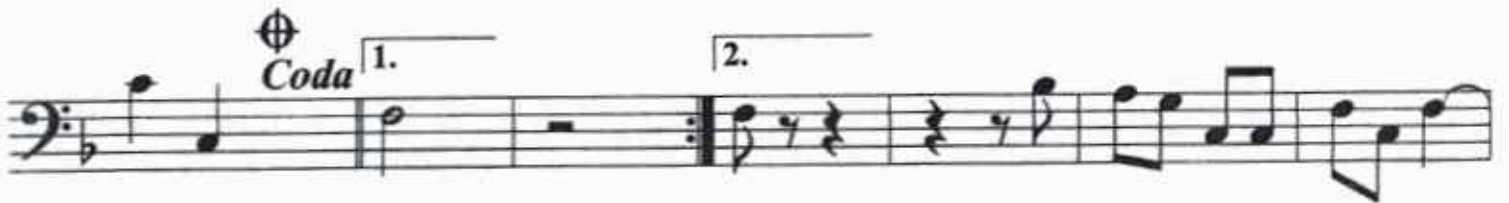

D.S. To Coda

Fine

*Junior
TUBA*

Regresso da Pitombeira

Tuba

♩

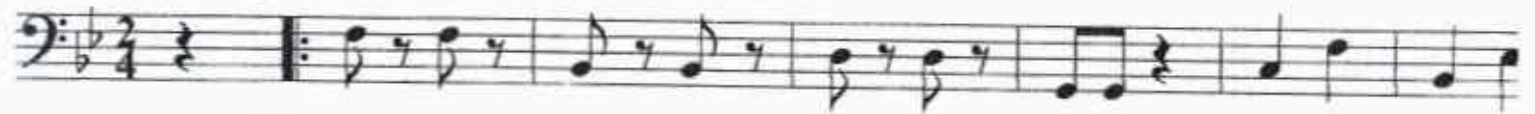

⊕

Coda

Júnior
TUBA

Chapéu de Couro

tuba sib $\%$

Coda

1. 2.

D.S. To Coda \oplus *Fine*

Júnior
TUBA

CONEXÃO COM A LUA!!

FREVO DE RUA

IVISON MENEZES

Tuba

Frevo N° 6

tuba sib ♩

Grade

Coda 1. 2.

D.S. To Coda ⊕ *Fine*

Junior
TUBA

16 TUBA BB *Junio 16*
TUBA

"E' DE PERDER OS SAPATOS
FREVO DE RUA

DE: JOSÉ NUNES DE SOUZA

"Banda do Frevo do Nordeste"

MAESTRO NUNES

FREIO A ÓLEO

- FREVO - JOSÉ MENDES

Júnior TUBA

ARR. JOSÉ MENDES

Edilson Pereira do Nascimento
MPL 5078

na caixa

Tuba-Sib

Carrapicho

35.327.188/0001-61

Escola Profissionalizante Vila Lobos

Rua Israel Vieira Ferreira, 158

Bom Sucesso CEP 53.240.241

Olinda - PE

Frevo

C.H.

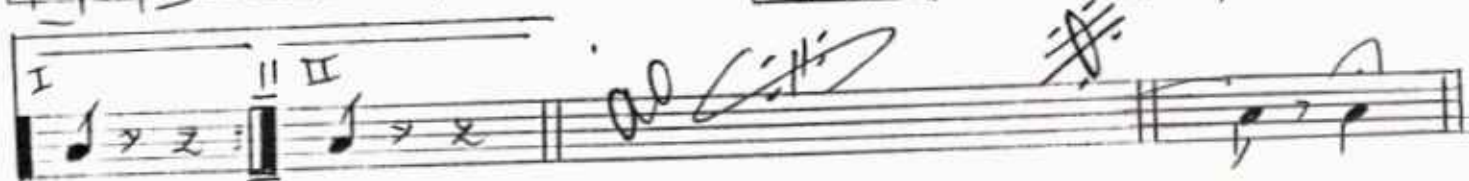
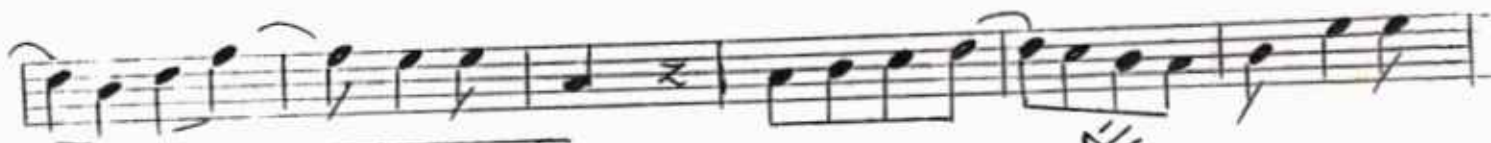

De: André Gomes

Arranjo: J. N. Tenório

24-09-1993

Dedico este frevo ao meu amigo e mestre

Cláudio Barbosa

TURBA Bb, S⁴
"ELEFANTE DE OCINDA"

PREVO - HINNO DE:

Secretaria de Patrimônio Cultural e

ARQUIVO DO CCURBE.
ELEFANTE DE OCINDA
ARR. DE NUNES

"DE LUZ" LIBRO 1170

TUBA BB.
Sib

Fundação Cultura Ernesto de Oliada
Secretaria de Patrimônio Cultural - Tubara

"HINO DA TROÇA" CEROUÇA
FREVO-CANÇÃO DE:

DE: MILTON BEZERRA DE ALENCAR
ARR. DE ALLINES

HINO DA TROÇA A CEROUÇA.
REPERTÓRIO DO CARNAVAL DE OLINDA

TOGÃO

FREVO

Sergio L. Lora

SIXO (Bb)

FURIA DO...

Sib

10

"BALA DOIDA"

(BALA DOIDA)

EVO DE RUA DE:

EST. NUNES DE SOUZA

Hacker

BPM 120
1/4

FREVO DA MEIA NOITE

415

FREVO

BANDA CAPITÃO ZUZINHA

ARQUIVO Nº 4020

A Burra

(Sinal Vermelho)

Tuba Bb

Arranjo de Luiz Paranhos
Adaptação de Sandro Dutra

♩ = 135

6

13

20

27

mf

f

D.S. al Coda

3 3 3

Luiz Carlos Sandes Paranhos
e-mail: luiz-paranhos@bol.com.br
(82) 3320-2210 / 9982-2210
Outubro de 2013

Ab

A TABAJARA NO FREVO

Frevo

Verino Araújo

Bass Tuba

$\text{♩} = 145$

Alegre Bando

(Frevo-de-Bloco)

Arranjo: Spok - 2004

Edgard Moraes

Acorde
Apito Am **Surdo** Dm7 E7(b9) Amaj7 Am7 Bm7(b5)E7

Bx. e Harm. 2/4

To Coda

A Am Am(maj7) Am7 Am(maj7) Edim Em7(b5) A7 Dm(maj7)
 Dm7 Dm6 Bm7(b5) E7 Am Am F#m F7
 E7 E7 Bb7 A7 Dm7 Bm7(b5) Am Am Bm7(b5)
 E7 E7 1. Am Am 2. Am E7(b9) E7 **B** A6 A#dim
 Bm(maj7) Bm7 Bm6 E9 Amaj7 Amaj7 A/C#
 A/C Bm(maj7) Bm7 B7 B6 E9 Em7(b5) A7
C D6 D#dim C#m7 F#m7 Bm7 G7 F#7
 F#7 D6 Bm7 E7sus4 E7 Amaj7 F#m7 Bm7
D.S. al Coda **Coda** Am Am6/9

f

A DOR DE UMA SAUDADE

Frevo de Blóco

Arranjo de DUDA-2004

Edgard Moraes

C/baixo/Base

To Coda

1. D7 G7 2. Gm Gm

Coda

D.S. al Coda

Brasil Espanha (131RA) Tuba sib
de rua de Paulo Ramos

BUENO NO FRÊVO

Levino Ferreira

Tuba (in dó)

CÓPIA DE
BUENO FERREIRA

5.10

"BULICOSO"

12

EVODERUA

FFATIMA LAPENDDA
ARR. DE NUNES

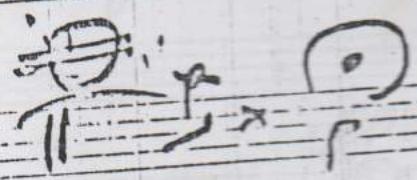
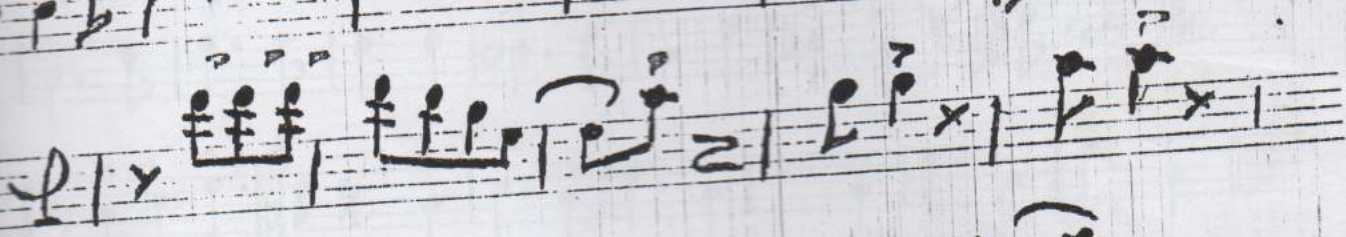
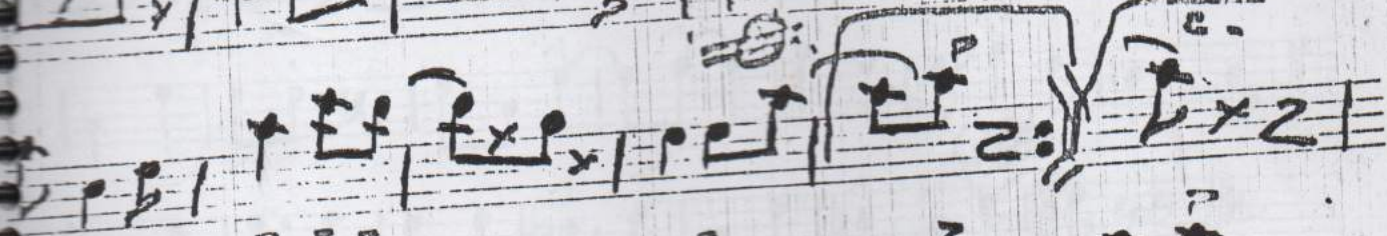
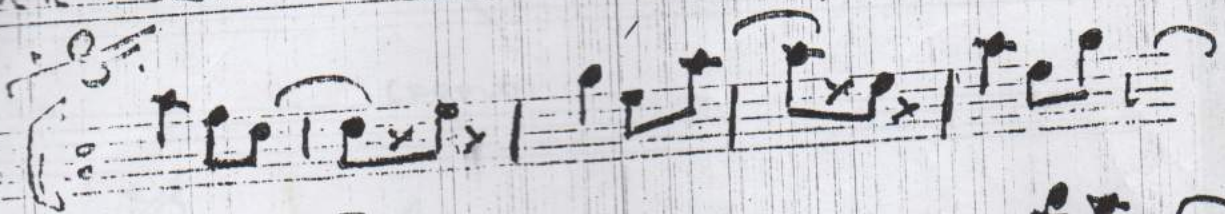

REPERTÓRIO DA T.C. MISTA
NUTURNO DE BEBERTE

Tuba

BICO DOCE

Frevo de rua

José Menezes

9

To Coda

18

27

36

D.S. al Coda

38

Tuba

BRIGA DE FOICE

Frevo de rua

Hermann Barbosa

9 *f*

To Coda 1 2

18

27 *mp* *f*

36

46

56 *D.S. al Coda*

63

BICHO MALUCO BELEZA

Bass

Frevo Canção

Alceu Valença

♩ = 160

1. 2. ♯

12

25

1. 2.

37

50

63

76

88

To Coda D.S. al Coda

⊕

101

1. 2. Fine

BOM TEMPO

BAIXO (C)

(FREVO)

GERALDO SILVA

Handwritten signature and date: *Arquivo de Sandro Dutra*, JUNHO 2007

Cabelo de Fogo

Transcrição: Sandro Dutra

Compositor: NUNES

Arranjo: DUDA

Tuba Bb

To Coda

1.

2.

1.

2.

1.

2.

D.S.

⊕ Coda

TUBA BB.

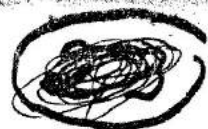

"CABELO DE FOGO"

FREVO DE RUA 77

DE: JOSE NUNES DE SOUZA

GRAVAÇÃO DO AUTOR E ORÇ.

Instrumentos Musicais & Som (081) 224-1344

CANHÃO 75-

"DE LUXE" LINHO N.º 50

TUBA 16
SIB

CAPENGA

EUGENIO
FABRICIO 10

ARQUIVO
Amaro Inácio da Silva
Pernambuco Orquestra Freq

CAPENGA

FREVO-1969

ORQUESTRA DE FREVO

EUGENIO FABRICIO

ARR.DUDA

Baixo Bb

F⁹ Gm⁷ F C⁷

F Gm⁷ C⁷ F Gm⁷ C⁷ F F⁹

Gm⁷ F C⁷ D⁷ Gm⁷ C⁷

To Coda

Am⁷ Dm⁷ Gm⁷ C⁷ F 1. F⁹ 2. 2 C⁷

C⁷ F⁶ F⁶ C⁷ C⁷

F C⁷ C⁷ F

F C⁷ C⁷ 1. F 2. F

F⁹ *Coda* F⁹

D.S. al Coda

"CAPIBARIBE" (frevo-de-rua)

2º CD

J. Michiles

Dm⁶

Dm⁶

D⁷

Gm

C/baixo/Base

Arr. DUDA

CORIRÍ DESCENDO A SERRA

TREVO

BAIXO (Bb 5/10)

RODOLFO MEDeiros

PAIXO (Eb) 5/4

EDSON CUNHA

D.C

Sandro Sib
Emcape

Centro da Música Carnavalesca de Pernambuco

CHEGOU SUA VEZ.
FREVO

(14)

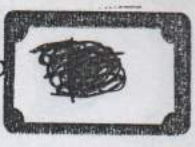

MUSEU DO FREVO LEVINO FERREIRA - CASA DA CULTURA RECIFE - PE

TUBA

6^o CO

Convite a Trinca de Às

Lourenço Gato, Luciano Padilha

Tuba

0

18

28

37

47

"CORISCO"

TUBA Sib

FRÉVO DE LOUPYAL OLIVEIRA

TUBA-SIT CARABINA

- FREVO -

CODA

[Signature]
JAN-98

TUBA
Sib

CASA CASA

BAIXO
F16

LOME E DOR

FREVO

ALF

Tuba

COBRA CRIADA

Frevo de rua

José Bartolomeu
Arr. Edson Rodrigues

f

To Coda

8

17

1 2

25

D.S. al Coda

34

1 2

44

Dengosa (Tuba sib)

Tuba B. b.

MIABO LOURO

CANÇÃO

1.ª VEZ

2.ª VEZ

DE

ARR. DE CLIMÉRIO PAULO

COPIA: *[Signature]*

Dimbeiro resolve Tudo Tuba sib
Frêw de Jones Johnson

Copra de ~~o~~

R O D N o 9

Tuba B^b

Doidão

8^o CD

José Menezes

5.

DUDA NO FREVO

BAIXO 5/4

"cópia de cartas"
03-12-96

A single staff of handwritten musical notation, featuring a treble clef, a key signature of one sharp (F#), and a few notes with rests, possibly representing a specific chord or melodic fragment.

Bass

DO GALO AO BACALHAU

Frevo canção

Cláudio Almeida / Egildo Vieira

Arr.: Duda

♩ Fm B♭m E♭7 A♭7+ D♭7 Gm7⁵⁺ C7

8 Fm C7 Fm *To Coda* A C7 C7 Fm

17 Fm C7 C7 E♭/F F7⁹⁻ B♭m Fm F7 C7 C7

28 B♭m/G C7 Fm B C7 Fm

37 C7 Fm Fm E♭ F7 B♭m Fm B♭/G

46 C7 Fm 1 2 *D.S. al Coda*

51 ∅ Fm

Tuba

É DE PERDER OS SAPATOS

Frevo de rua

José Nunes de Souza

§

To Coda

É de Rasgar a Camisa (Tuba sib)

• Mel

Copyright © 2001 by Mel

E' pra voce, Hugo-

Fuim Sib Fretos de qua. Carol Henrique

Three empty musical staves at the bottom of the page, intended for additional notation.

EPITÁCIO NO FREVO

Baixo B^b FREVO DE RUA

ARRANJO
MAIA

ESTRELA DE FOGO

(FREVO)

Geraldo Silva

BAIXO

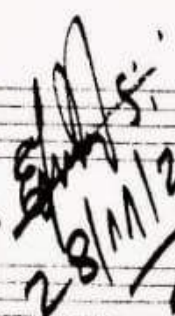

ARR: 
28/11/2002

Produção:

É de Fazer Chorar

Arr.: Spok
Orquestra Spokfrevo

Capiba

Fine 2

Baixo Harmonico

D.C.
Gm B^b/C C⁷ Fmaj⁷ B^bmaj⁷ B^bmaj⁷ Em^{7(b5)}

mf

1. A⁷ Dm D⁷ 2. A⁷ Dm

f B^b⁷ A⁷ **Fine 1** A Dm A^{7(b9)5+}

mp Dm Dm(maj⁷) Dm⁷ Dm⁶ Gm Gm

Gm C⁷ Fmaj⁷ B^bmaj⁷ Em⁷

1. A⁷ Dm B^b⁷ A⁷ Dm A^{7(b9) 5+}

2. Dm Dm **B** A⁷ A⁷ Dm

mp

Dm A⁷ A⁷ Am^{7(b5)} D^{7(b9)}

Gm Gm Dm Dm A⁷ A⁷ **To Coda**

Dm B^b⁷ A⁷ Dm A^{7(b9) 5+} **D.S. al Coda**

⊕ Coda **Fine 1** **Solo Orq.** **C**

Baixo Harmonico

Dm [>] Dm D.C. al Fine 1 Dm Dm Eb7 Dm

Dm Dm(maj7) Dm7 Dm6 Gm Gm

Gm C7 Fmaj7 Bbmaj7 Em7(b5)

A7 1. Dm Bb7 A7 Dm A7(b9) 5+ 2. Dm

Dm **D** A7 A7 Dm Dm

A7 A7 Am7(b5) D7(b9) Gm

Gm Dm Dm A7 A7 *cresc*

Dm Bb7 A7 Dm A7(b9) 5+ **E** Dm Dm(maj7)

Dm7 Dm6 Gm Gm Gm C7

Fmaj7 Bbmaj7 Em7 A7 Am7(b5) D7(b9)

F Gm C7 Fmaj7 Bbmaj7 Em7 A7

Dm D7(b9) D.C. al Fine 2 A7 Dm *ff*

Frevo do Norte

Frevo de Rua

Orquestra Arretados do Frevo
Limoeiro-PE

Copia: Wellington Pereira

Tuba

6

11 **To Coda**

16

22

27

32 1. **D.S. al Coda** 2.

37 **Coda** *ff*

Frevo em Itamaracá

Arquivo Pessoal de Emanuel Barros

Alcides Leão. Arr.: Emanuel Barros

Bass Bb

1.

2.

1.

2. D.S. al Coda

⊕ Coda

2

Condado, dezembro de 2009

ARQUIVO DE SANDRO DUTRA - JOÃO ALFREDO-PE

TACA CEGA

4º CD

DUDA

TUBA-Sib

(JOSE BARTOLOMEU)

BANDA DA CIDADE DO REI
P. O. R. S. E. C. P. I. E
RUA DO HOSPICIO 81 - 50.C
RECIFE - PE.

Flvto

2

Latina

Tuba f/b

Eufasio Silva

BANDA
SIN

FOLIAS DA MADRUGADA"

FREVO TOSTADO
FALTO

ARQUIVO
 Amaro Inácio da Silva
 Pernambuco Orquestra Fieva

" FONTE SAUDE "

ARRANJO
Evanildo Maia

TUBA Bb

(FREVO CANÇÃO)

FREVANDO NO MARCO ZERO

EDSON RODRIGUES

Baixo in C

To Coda

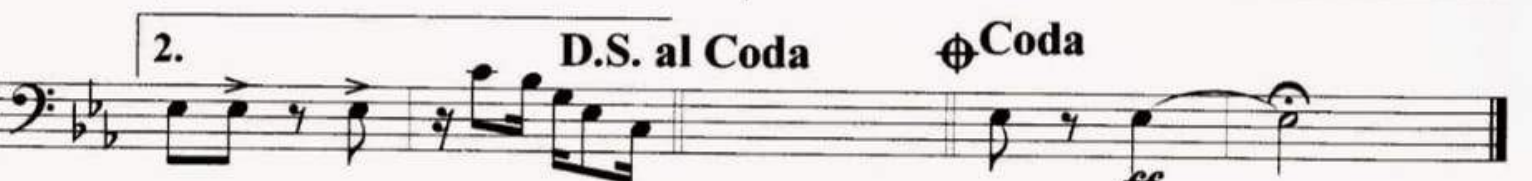
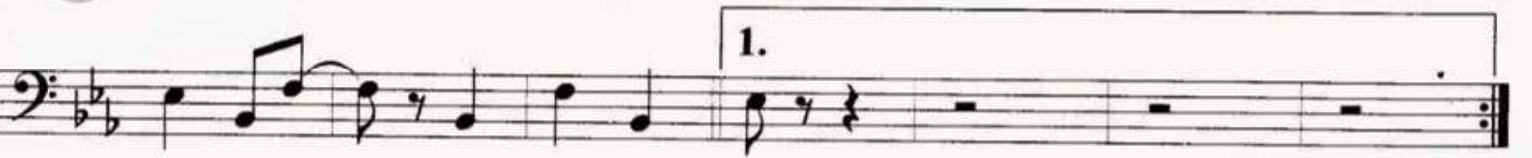

Edson Rodrigues - Trabalhos Musicais - Jan. 2008 - Olinda - PE
Fone 0xx81.32417786

FRÊVENTURA

42

FRÊVO DE RUA DE PEDRO NABUCO

ORQUESTRACÃO DE ALONÇO COSTA

BAIXO-SIB

Cópia de Luis Barbosa

CARNAVAL 1982

MOVIMENTO "CONTEMPORANEO"

TUBA sib

Baltazar de Carvalho.

ARQUIVO
 para Laécio da Silva
 Pernambuco Orquestra Fresta

TUBA S

Frevo da Menina de Rio Doce

1

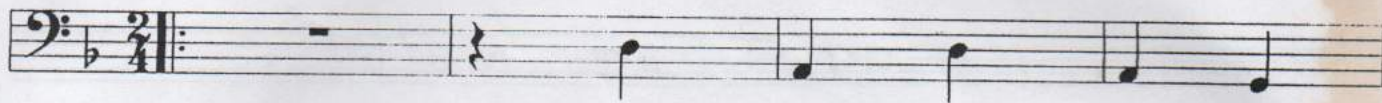

5

10

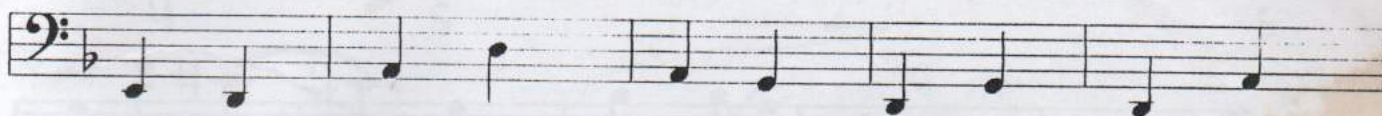

15

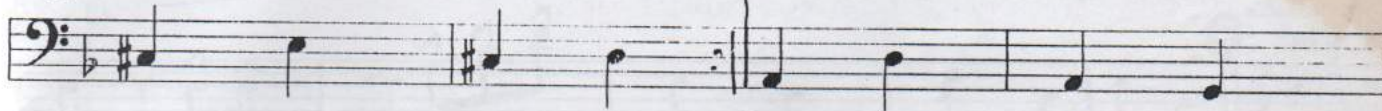

19

24

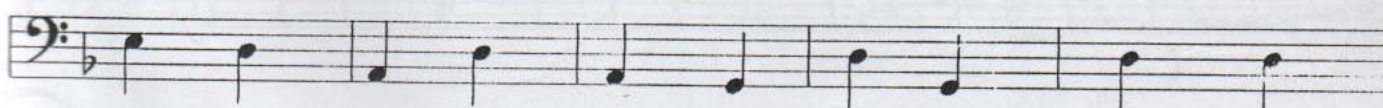

29

34

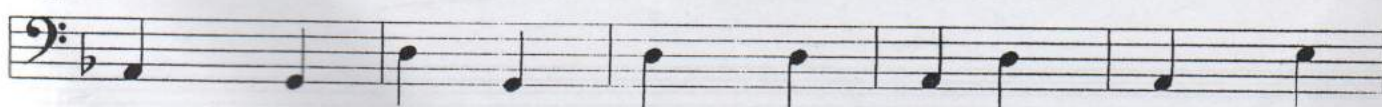

39

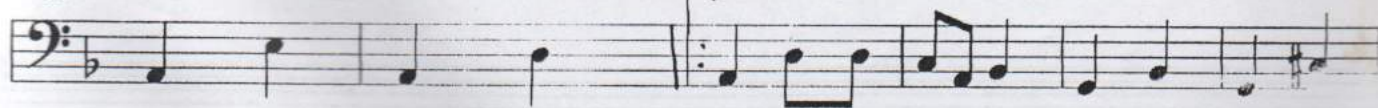

45

FREVO DO MOTORISTA

F. CANEVA

Baixo
815

BANDA CAPITÃO ZUZINHA
ARQUIVO Nº 640

FREVO E CIRANDA

Frevo-Canção

Arranjo de DUDA - 2004

Capiba

C/Baixo/Base

Chords: Gm, D7, F7, Eb7, Cm, Gm7, D.S. al Coda, fff

Rehearsal marks: 1., 2., 1., 2.

Section markers: *To Coda*, *Coda*

DECORA

Frevo em Tempo de Valsa

Tuba Sib

Joel Santos
Arranjo: Henrique Albino

9

18

28

36

D.S. al Coda

Trevo Malabarismo do Lindolfo

Tuba sub

(44)

See João Santiago

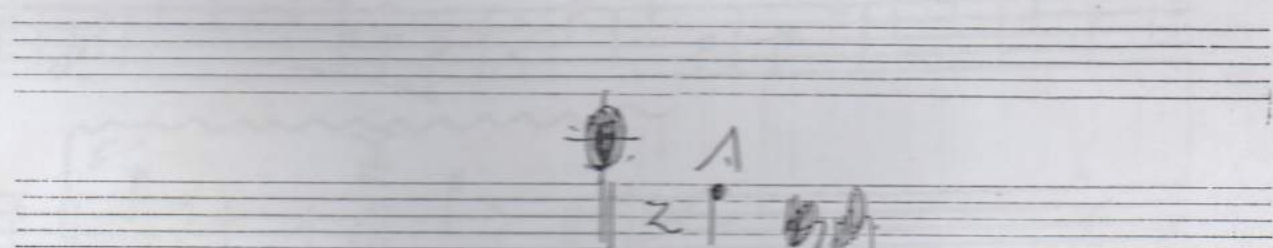
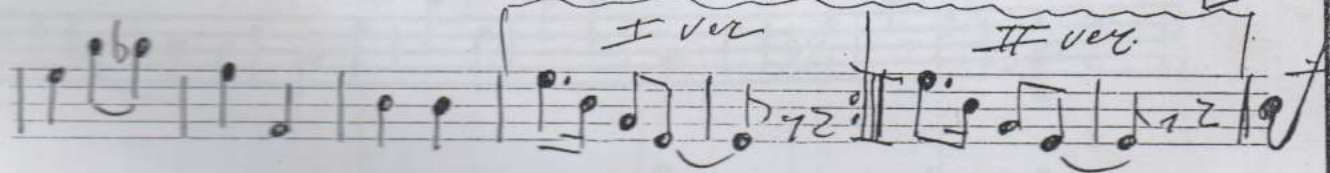
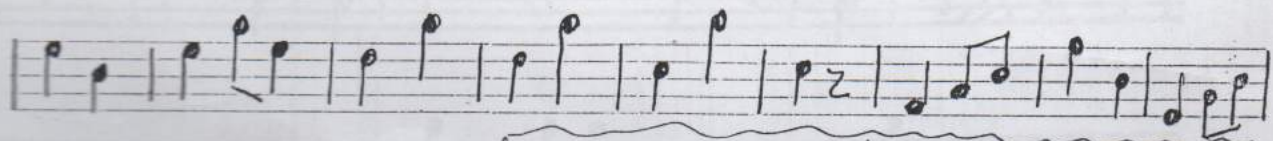
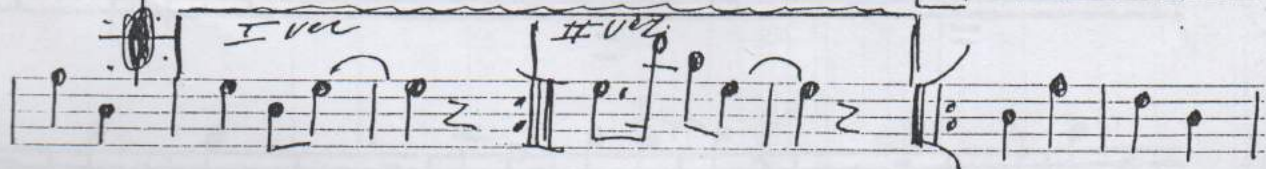
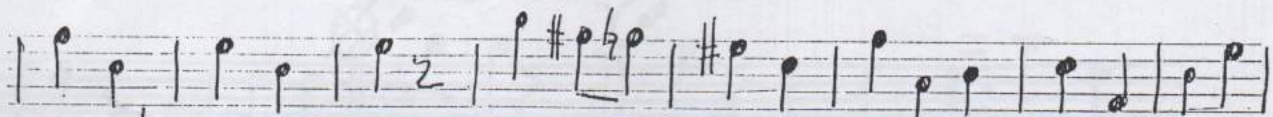
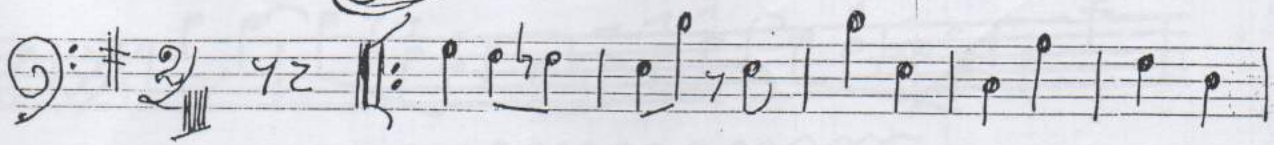
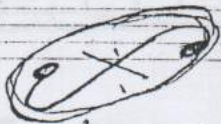

TUBA Bb.
Sib

(43)

"FREVO NA HENRIQUE DIAS"

FREVO DE RUA
DE: BENICIO NEVES

Classificada no 4º Recifrevo

Olinda Novembro/92 B.Neves

Frêvo na Praça do Ferreira

Tuba (Bb)

Manoel Ferreira

1. 2. 3. 1. 2. Ao & 0

Governo do Estado do Ceará - Secretaria da Cultura
Coordenação de Música

FREVO NA PRACINHA

Carnéra Arr. DUDA

c/baixo/base

Chords: Cm, Cm, B^b7, E^b, E^b, G⁷, G⁷, Cm, Cm, C⁷(^b9), Fm, Fm⁶, Cm, Cm, G⁷, Cm, Cm, G⁷, Cm, Fm, A^b13, G⁷, Fm⁶, Cm, Fm, Cm, 1. G⁷, 2. G⁷ To Coda, Cm, Cm⁶, G⁷, G⁷, Cm⁷, Cm⁷, B^b7, B^b7, E^b, E^b, D⁷, D⁷, G⁷, G⁷, Fm⁶, Fm⁶, Fm⁶, G⁷, G⁷, C⁷, Fm, Fm, Cm, Cm, Fm, Cm, Cm, G⁷, 1. Cm, Cm⁶, 2. Cm, A^b7, G⁷, Coda Cm, Cm⁷, ff

D.S. al Coda

A LINDA E SUA
ORQUESTRA

TUBA SI B.

MAESTRO NUNES

"FUBICA"

TREVO DE RUA DE

JOSÉ GUEDES DA SILVA E

REPERTÓRIO do "C. dos MOTORISTAS" da VITÓRIA-PE

[Handwritten signature]

Tuba

FORMIGUEIRO

Frevo de rua

José Nunes de Souza

§

f

8

16

To Coda

25

33

42

D.S. al Coda

⊕

48

FREVO NO PÁTIO DE SÃO PEDRO

Tuba

Frevo de rua

José Menezes

♩

9

To Coda

19

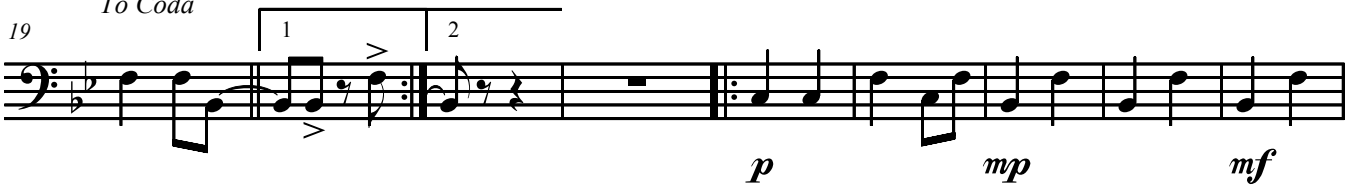

28

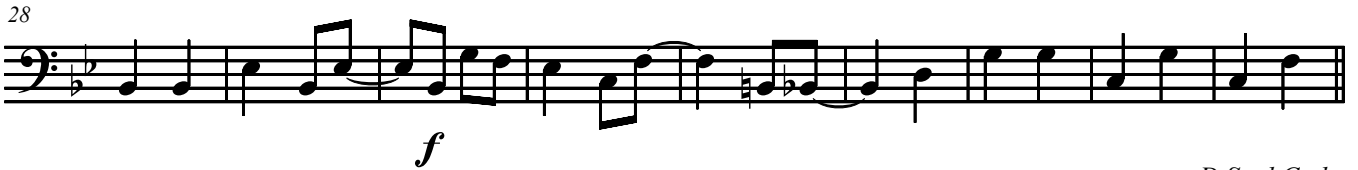

D.S. al Coda

37

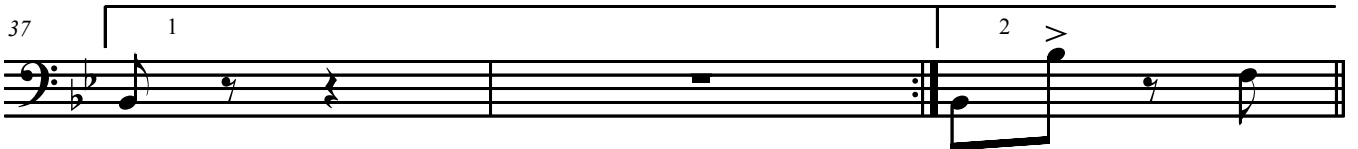

40

"GAFANHOTO" (PARA 1953)

FREVO

BAIXO (B^b)

Por: DIMAS MONTEIRO

[Handwritten signature]
23/01/95

BAIXO

80

- O GALO DA MADRUGADA -
- FRENTE -

Ar. *Alfredo*
Jan. 82

Galo de Ouro (Tuba sib)

Me

GAVIÃO

N 1º CD - 1 00

CONTRA-BAIXO

FREVO - 1960

Arranjo do Autor

(Banda sinfônica)

JOSÉ MENEZES

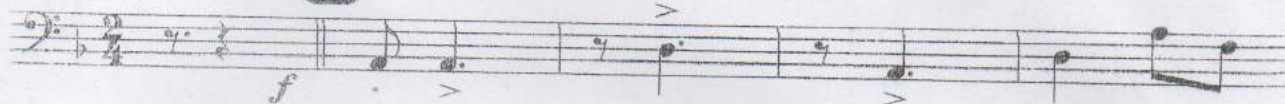

Coda

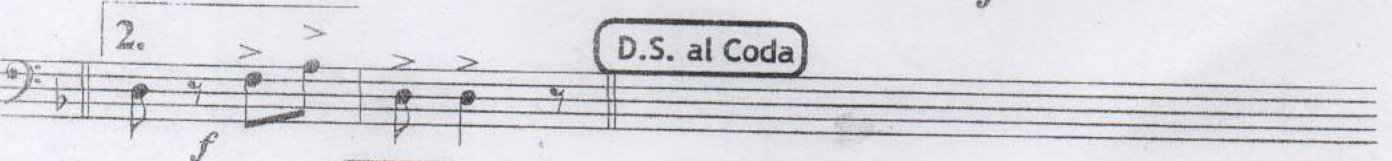
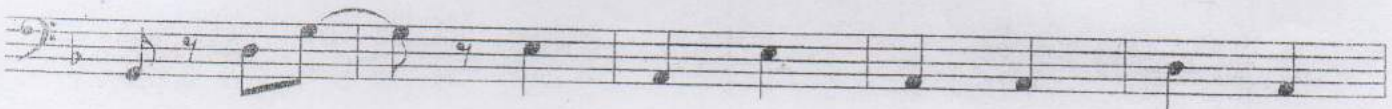
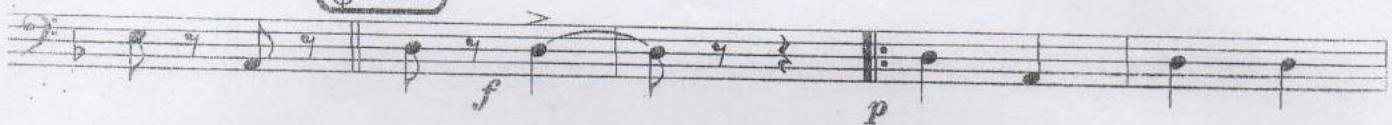

D.S. al Coda

Coda

GOSTOSÃO

(FRÊNTO)

48

ARR: GILBERTO CABRAL

TUBA em DÓ

$\text{♩} = 132$ C/F

GOSTOSINHO NUNCA SE SUME DE VÓS
RECORDE VÓS

TURBA B5
Sib

GUAIAMUM DE OLINDA

BAIXO Sib

FREVO DE RUA

DE ADILSON DA REQUINTA

Secretaria do Patrimônio Cultural e Turismo

Popis do Autor:

DIAMUM DOURADO

50 Bb

REVO:

D.C.

copial TOURIVA
DIVEIRA

GUSTAVO KRAJE NO FREVO

BAIXO
1/2

Copiar
 João Alfredo
 de
 Araújo
 N. 15/15/15

TUBA B³

HINO DA CEROLA

TUBA EM SI BEMOL

"IVONE"

REVO - DE LEONARDO CHAPRIM

DO MI KARE LAL TO RE SOL RE SI SOL SOL DO SOL
 DO MI LA MI MI DO LA MI MI LA SI FA FA SI SOL LA
 MI SI LA TORE RE LA RE SI DO DO SOL LA DO LA MI
 FA SOL DO MI SI RE LA SOL SI FA LA RE DO SOL
 DO SOL RE LA RE RE SOL RE SOL DO MI DO MI SOL
 DO RE LA RE DO MI RE SI DO MI SI RE LA SOL SI FA
 FA LA RE DO LA SOL DO SOL
 DO DO

PARA O ARQUIVO PARTICULAR
 DE JAVES DE A. FERREIRA
 REPERTORIO PRATO MISTERIOSO

JANDIRÁ FREVO DE RUA TUBA - SIO 59

FREVO DE RUA DE MANOEL ~~ARAUJO~~
ARAÚJO

Decorar

JOHN TRAVOLTA EM FOLIA Tuba Bb.
DC

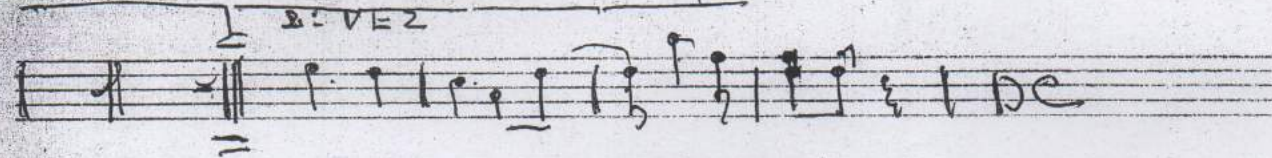
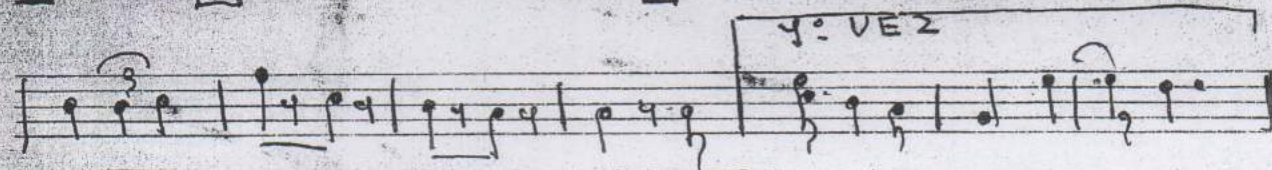
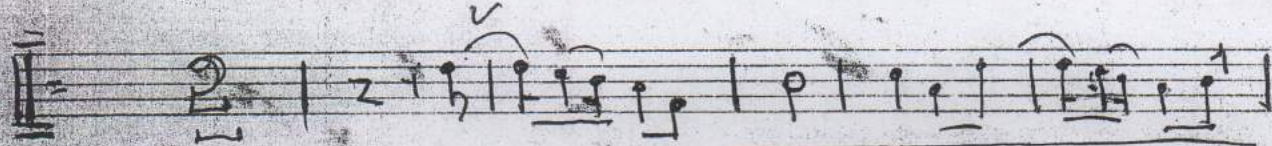
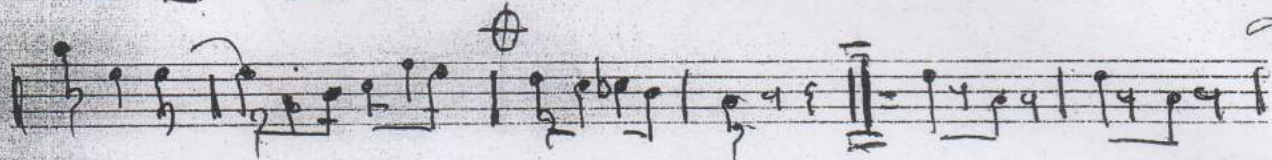
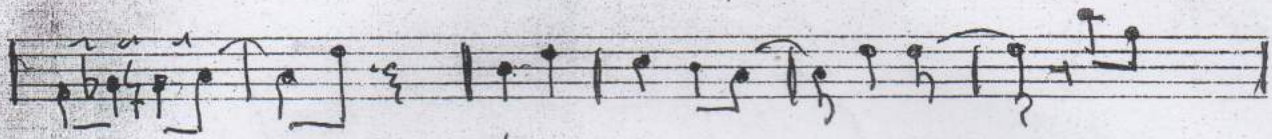

FRÉVO - TOÉ DE BARRO NÃO É O DIABO MAS ATEN.
Baixo-Bb Fevo de Luiz Zamora f.

Jose de Barros (Tuba sib) c

NoteWorthy Composer

Handwritten musical score for Tuba (sib) in 2/4 time, featuring vocal line and lyrics. The score includes a Coda section and a D.S. To Coda instruction.

Lyrics:
 FA DO FA LA SOL RE SOL SI DO SOL DO DO
 FA DO FA DO FA LA RE FA SOL RE SOL RE RE MI
 FA LA SOL DO FA FA FA MI DO SOL DO DO
 FA DO FA LA SOL RE SOL DO DO DO DO SOL RE
 SOL DO FA DO FA LA SOL SOL DO DO FA FA MI
 FA FA

Structural Markings:
 Coda 1. 2.
 D.S. To Coda
 Fine

Juventude Dourada (Tuba sib)

NoteWorthy Composer

RE SI RE MI LA MI LA RE RE SOL SI SI RE SOL MI LA
LA LA RE RE LA RE RE SOL RE LA SOL RE RE RE RE RE
SI SOL MI MI LA LA LA LA RE LA RE RE RE SOL
SI RE SOL SI RE SOL SI MI MI MI LA LA MI LA LA
RE RE RE RE RE RE RE RE RE RE SOL MI LA LA RE SOL
SI RE SI MI LA SOL RE SOL SI RE LA LA RE SOL

Coda 1. 2.
D.S. To Coda

Juventude Dourada

(Frevo-canção)

Arranjo: Spok - 2004

Capiba

Bx. e Harm. $\frac{2}{4}$

Dm^7 G^7 C

To Coda

1. C C C Dm^7

2. C Am/G Am/G A C A^7 Dm^7

mf

Dm^7 G^7 G^7 C C

A^7 A^7 Dm^7 Dm^7 G^7

1. G^7 C Am/G Am/G 2. G^7 C

C C Bm^7 G^7 C Am^7/E E^7

Dm^7 1. G^7 C C Dm^7 2. G^7

C C C Dm^7 D.S. al Coda C Coda $\text{Cmaj}^7(6/9)$

ff

3º CD

LA VEM LENHADORES

Frevo de rua

de: José Bartolomeu
e Vicente Rodrigues

Baixo - B \flat

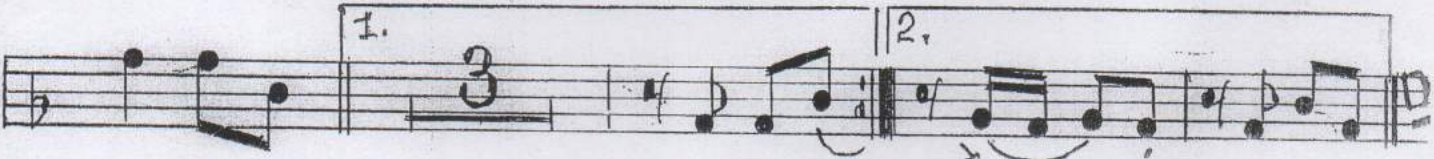
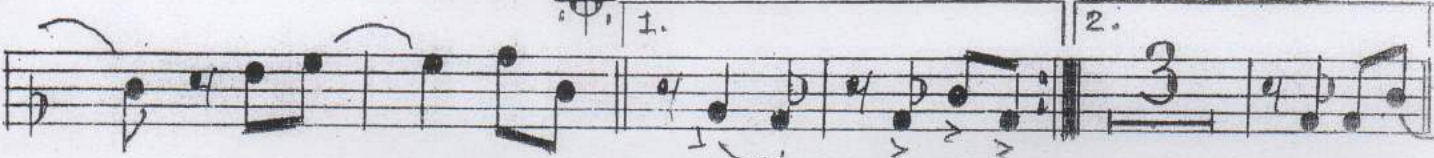
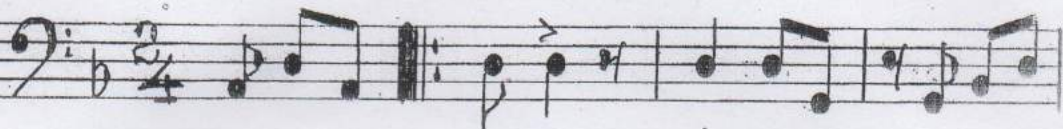

Arranjo de: Edson Rodrigues

Baito

LAGRIMAS DE FOLIA FREVO

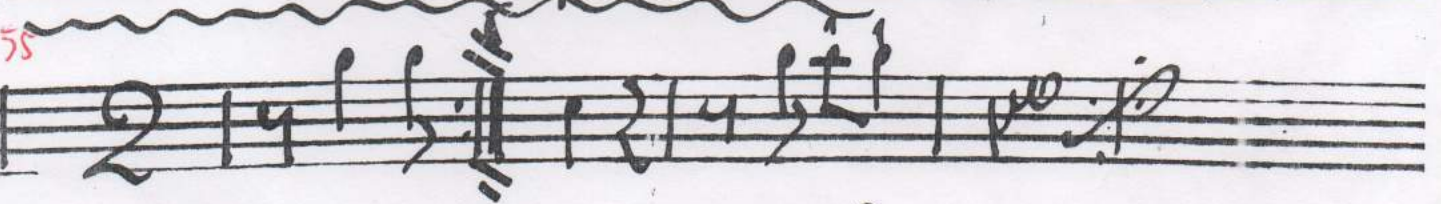
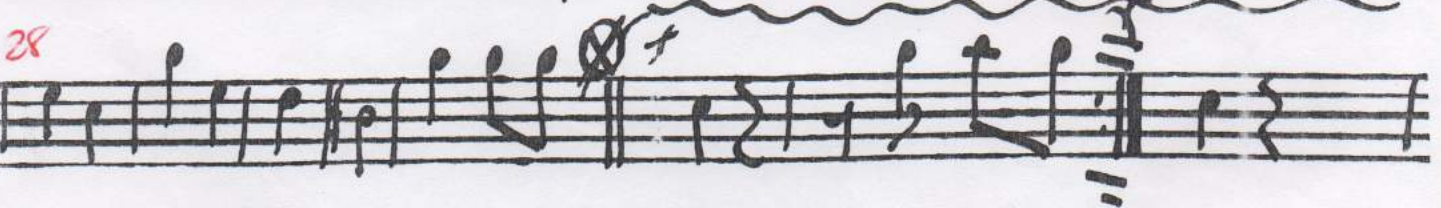
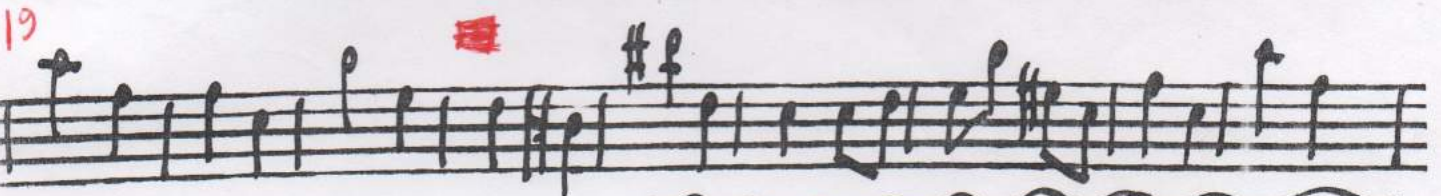

LARGO DO AMPARO
FAREJO DE RUA

60

XO (Bb)

GILVAN RAMALHO

Gilvan Ramalho

LEDA ALVES NO PALÁCIO (FREVO)

BAIXO (Bb)

JOSÉ CONSTANTINO

D.C.

FUR 217

~~SONATA~~ ~~FUR~~

62

Loessa no Trevo

Gouzo 517

1ª copia de 1954
Matrícula 22-28-25

A single staff of handwritten musical notation, possibly representing a specific chord or a short melodic fragment. It features a treble clef, a key signature of one flat, and a few notes with stems.

CONTRABASS

LUIZINHO NO FREVO

CLOVIS PEREIRA (1967)
GRAVADO NA ROZENBLIT

ARRANÇOS MUSICAIS 2004 BY CLOVIS PEREIRA - FONE(81.34064240) - RECIFE

LUCINHA NO FREVO

Composição e Arr. DUDA

C/baixo/Base

Chords: Dm⁷, A⁷, A⁷(^b9), A⁷, Asus⁴, Dm⁶, Dm, A⁷, A⁷, D, Cm/A, D⁷, Gm⁷, Gm⁷, C⁷, Fmaj⁷, Fm⁷, B^b7, E^b, A⁷ *To Coda*, 1. Dm, Dm⁶, 2. Dm, Dm⁶, Dm, Dm, A⁷, A⁷, A⁷, A⁷, Dm, Dm, D⁷, E^b7, D⁷, Gm, Gm⁷, Gm⁶, Dm⁷, A⁷, Dm⁶, 1. Dm⁶, 2. Dm⁶, D.S. *al Coda*, Coda, Dm, Dm⁷, *ff*

"M¹⁴ MARIA BONITA" TUBA B^b 14

83

FRÊVO DE L. OLIVEIRA

83

Cif.

MADEIRA, QUE CUPIM NÃO ROI

Frevo de Bloco

Arranjo de DUDA - 2004

Capiba

C/Baixo/Base

SOLO

MEMINA DA TARDE

De

TUBA B. b

TUBA Bb.
"MENININHO"
Sib

FREVO DE RUA

DE: JOSÉ NUNES DE SOUZA

COMENÇAMEN DO RITOR AO PRESIDENKA
DA TROÇA OLINDA FREVO E FOLIA

73/07/96

Menino Bom (Tuba sib).

Mel

Coda 1. 2.

D.S. To Coda

Fine

"MUSICO DE BOIA"

65

TUBA 9b

A small handwritten musical notation on a single staff, possibly a key signature or a specific note.

MORDIDO

(Frêvo)

Arr. para orquestra de frêvo

Por: Alcides Leão

Tuba

MORENA AZEITE

Frevo canção

Severino Luíz de Araújo

Arr.: Duda

To Coda

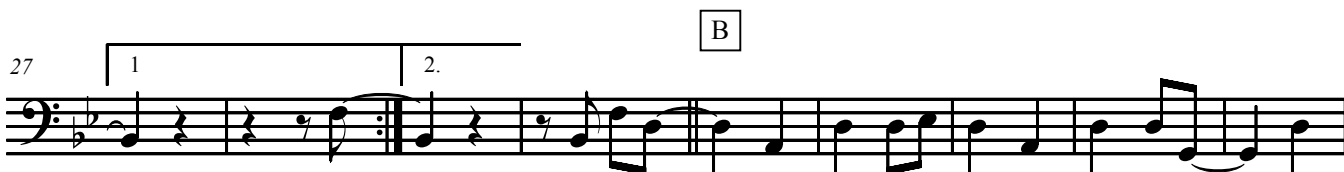
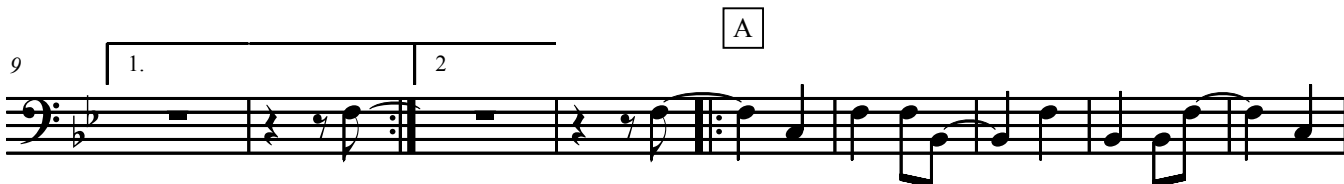

D.S. al Coda

RITMO

UMA
REPO
MISA
MOSQUETÃO

COM NUNES E SUA
ORQUESTRA
DE JOSE NUNES DE SOUZA

FREVOLOS do Nordeste
MAESTRO NUNES

(NUNES)

COPRAS

NINO o Pernambuco

Frevo

Composição e Arr. DUDA

C/baixo/Base

Chords: Gm⁷, F⁷, E^b₇, D⁷, D⁷/A, D⁷, Gm⁷, D⁷, Gm⁷, F⁷, E^b₇, D⁷, D⁷/A, G⁷, Cm⁷, C[#]dim, Gm⁷, Cm/A, D⁷ *To Coda*, 1. Gm, 2. Gm, Gm⁷, F⁷, E^b₉, D⁷, Gm⁷, Gm⁷, D⁷/A, D⁷, Gm⁷, Gm⁷, G⁷, G⁷, Cm⁷, Cm⁷, Cm⁷, Cm⁷, C[#]dim, Gm⁷, Gm⁷, D⁷(^b₉), E^b₉, D⁷, Gm, 1. Gm⁷, F⁷, E^b₉, D⁷, 2. *D.S. al Coda*, Coda, Gm, Gm⁷, *ff*

Nino Pernambuquinho

Score

FERVO

DUDA
DUDA

$\text{♩} = 100$

Tuba

4

7

14

23

32

40

D.S. al Coda

ff

©Mattews Sol Sol

"NOITES BRASILEIRAS"

TUBA Bb (MARCHA) Luiz Gonzaga

ARRANJO
Evanildo Maia
Fone: 88929588

ORIGEM

FIM

OH! BELA

FREVO-CANÇÃO

Arranjo de JOSÉ MENEZES

CAPIBA

C. BAIXO

Copyright - 2004

ARQUIVO DE SANDRO DUTRA - JOÃO ALFREDO-PE

O Cão no Frêvo

Frêvo

Orquestra Arretados do Frevo
Limoeiro-PE

Por: Lorival Cavalcante

Bass Bb

To Coda

1.

2.

D.S. al Coda

Coda

Fine

O GALO CHEGA PRIMEIRO E BAIXO DRE

FREVO DE RUA DE JASON BORG

ruas sib

O MEU VINO DA TARDE

67

O Tema é Frevo (Tuba sib)

NoteWorthy Composer

Printed Using NoteWorthy Composer (Unregistered Copy)

13

TUBA EM B^b.
"OS ALCEES"

(71)

FREVO DE RUA

DE: JOSÉ MARTINIANO DA SILVA

ARR. DO MAESTRO NUNES

"PALHETA 2000"
FREVO DE RUA DE GILVAN RAMALHO
TUBA BA. Sib

ARR. DE ALUNES

Panorama de Folião

Bass Tuba

[Composer]
Arranjo: Henrique Albino

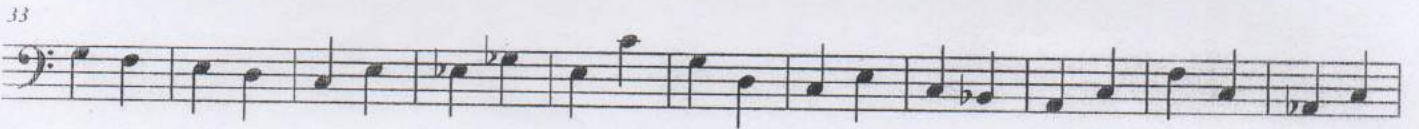

= PARA COM ISSO, RAPAZ =
FREVO DE RUA =

BAIXO

= DO =

A short handwritten musical phrase on a single staff, featuring a treble clef, a key signature of two flats, and a 2/4 time signature. It contains a few notes and rests, ending with a double bar line.

Museu do Frevo da UPPE.

Finale.

PEIXE DE CÔCO

(FREVO)

BAIXO

J. CONSIPANTINO

D.C

PIANO DETACHADO Tuba Sib

Prá Você Fabinho (Tuba sib)

Mel

PAGODE RUSSO

Tuba Bb

PALHAÇO

Transcrição: Sandro Vieira

Tuba

1 2 3 4

5 6 7 8

9 10 11 12

13 14 15 *To Coda* 1.

17 18. *D.S. al Coda* 19 20

21 \oplus *Coda*

QUATRO CANTOS

Orquestra os Arretados
Limoeiro-PE

ALCEU VALENÇA
Copia: Wellington Pereira

BAIXO Bb

F C F

B Am Gm *To Coda* C 1. F 2. F

C⁷ F

Gm C 1. F 2. F

F⁷ B

B m F Dm Gm

C F Cm F⁷ B

B m F Dm Gm

C F 1. F 2. F *D.S. al Coda*

Coda F

Fones: (81) 9955-0394/8869-1271
Data: 07/01/10

QUINHO

Frevo

Composição e Arr. DUDA

C/baixo/Base

Chords: Cm/A, D7, Gm7, Cm/A, D7, Gm7, Cm7, Gm7, A7, D7, Cm/A, D7, Gm7, Cm, Gm, Cm/A, D7, Gm6, Gm7, F7, Eb7, D7, Ab13, Gm7, Gm6, Gm7, D7/A, D7, Gm7, Gm7, Cm7, F7, F7, Bbmaj7, Ab13, G7(b9), Cm7, F7, Bbmaj7, Edim, Gm7, Cm/A, D7, Gm, Gm7, F7, Eb7, D7, Gm, Coda, Gm7, ff, D.S. al Coda

DECORA

COMPLETO

Recife 430

Compositor: Toscano Filho

Arranjo: Luiz Henrique

Tuba em Bb

TUBA

MATEUS

Recordação de Felinho

Lorival de Oliveira

Tuba

8

17

25

35

44

TUBA Sib

RECORDAÇÃO DE NIDE"

VOZES (1972-1992)

JOSÉ NUNES DE SOUZA

ESPARTADOR DE A. FERREIRA

"RECORDANDO O CARIACARIBE" ^{Sib} TUBA B \flat

FREVO-DE-RUA

DE: ANTONIO ARRABO

(79)

TUBA B♭ B♭.50
"TUBA MUDA"

89

FREVO DE RUA (24-05-1992)

AUTOR: JOSÉ NUNES DE SOUZA

REPERTÓRIO DA T.C. MISTA
REISADO IMPERIAL

19

RELEMBRANDO ELVIS

Arr. Rogério Moreira Campos - 2000

Tuba Bb

Tempo de Balada Pop

BANDO
V.B.

RELEMBRANDO O NOTITE

FREVO DE J. ARAUJO

copied by JA [unclear]

RELEMBRANDO O NORTE

Frevo

Severino Araujo/Arr. DUDA

C/baixo/Violão

Chords: Fm, B^bm, C⁷, Fm, Fm, B^bm/G, C⁷, Fm, D^b9, D^b9, Fm, B^bm/G, C⁷, Fm, Fm, Fm, Fm, Fm, Fm, Cm⁷, F⁷, B^bm, B^bm, B^bm, Fm, Fm, D^b7, B^bm/G, B^bm/G, C⁷, C⁷, Fm, Fm, Fm, Fm, Coda, Fm⁷, ff

RESPEITE ABANO

(82)

EDR
Eugênio

JOSE CONSTANTIN

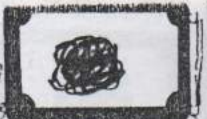

510
e/ Baixo Bb

SANDRO DUTRA

RUA IMPERIAL

FREVO DE TOSCANO

BAIXO Bb

f

To Coda

D.S. al Coda

Coda

BAIXO
= sib =

10

Sua Ex^{ma} "O clube das pais"

= FREVO =

De: Evangelho Maia

U.B.C.

ARRANJO
MAIA

2º Lugar do concurso 87

Sabe Lá o Que é Isso

(Hino do Batutas de São José)

1

Arr.: Spok
Orquestra Spokfrevo

Canta:
Lula Queiroga

Baixo/Harmonico

1

Baixo/Harmonico

C Cm Cm G7 G7 Cm

Cm Gm7(b5) C7(b9) Fm Fm

Cm Dm7(b5) G7 1. **Cm Cm Bb7 Ab7 G7 G7**

G7 2. **Cm Cm** **D.S. al Coda**

⊕ Coda

Cm G7 D Cm G7 Cm

Cm Cm Ab7 G7 G7

Dm7(b5) Fm G7 G7 Dm7(b5)

G7 Cm Cm DO B Cm Cm6/9
AO **E Fine** **ff**

Sete Corações

(E. Rodrigues/C. Pereira/Duda/J. Menezes/
Nunes/G. Peixoto/A. Araújo)

Arr. Spok

Mestres do Frevo

Tuba

2/4

Dm Gm⁷ B^b/C F^{6/9} B^bmaj⁷ Em^{7(b5)}

A⁷ Dm Dm Gm Gm/F Em^{7(b5)} B^b6(5^b) A⁷

To Coda 1. Dm

2. Dm C⁷ B⁷ B^b7 A⁷ Dm Dm

f *p*

Dm Dm Gm⁷ Gm⁷ A⁷ A⁷

cresc.

Dm D⁷ E^b7 D⁷ Gm⁷ B^b/C F^{6/9} B^b6

f

Gm⁷ A⁷ Dm 1. Dm C⁷ B⁷ B^b7

2. Dm ⊕ Coda Dm(maj⁷)

f

D.C. al Coda

Tuba

SEGURANDO A PETECA

Frevo de rua

José Nunes de Souza

8

f

8

16

To Coda

25

34

43

D.S. al Coda

52

BANDA DE 3 ESTOUMOS 77 TUBAS II

FRÉYD DE JOÃO VIEIRA

Santa (Tuba sib)

NoteWorthy Composer

♩

1.

2.

Coda

D.S. To Coda

Fine

Saudade de Alguem (Tuba sib)

Copyright © 2001 by Mel

TURBASIL D. 84

"SAUDADE DE MARIA JOSÉ"
FREVO DE RUA DE JOSÉ MARTINIANO

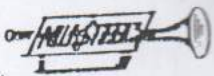

(081) 224-1344

SUA MAJESTADE O GAIAMUM

F. DE RUA

RODOLFO MEDEIROS

BAIXO DO

D.C

A single staff of music containing a treble clef, a few notes, and a double bar line. The notation is less dense than the first system.

Arranjo: de Alonzo Costa
Fone: 525-0315

"Teleguiado"

(Tercio de rua de Toscano Filho) Baixo-Bb -
"Si-bemol"

~~ff~~ **f** || **f** || *fin*

TEM DE TIPO

FREVO DE RUA DE GENÉSIO COSTA TUBAS-SIB

TUBASIS

FIM

ARQUIVO
Amaro Inácio da Silva
Pernambuco, Orquestra Filarmonica

TOMADA DE ITARARE
REVOLUÇÃO DE
MEXICANO
ORQUESTRAÇÃO DE MORNES

TUBA^{sb}

REPERTÓRIO DO CORPO
"LENHADOR" (REPERTÓRIO)

"TOPLESS"

PREVO DE RUA DE: GILVAN RAMALHO

TUBA BBSIB

ARR. DE NUNES

TRANSCENDENTAL

(CLAUDIO ALMEIDA)

HARMONIA

c. BAIXO DO

1. vez 2. vez

(SOLO)

3 da Tarde (Tuba sib)

NoteWorthy Compo

Lyrics: Si Si
 Si Si Si Si Si Sol La Fa Do Si Si Fa
 Si Fa Do Si Do Fa Si Si La Sol Fa Fa Re Re Sol
 Sol Do Si Fa Fa Si Si La La Sol La La Fa Do Fa
 Si Fa Si Fa La Do Fa Fa Si Si Si Re Fa Si Do Do Si Do Si
 La Fa Si Mi Sol Si Mi La Sol Fa Fa Do Fa Si Si La La Sol La
 Si Sol Sol La Si Si Sol La La La

Annotations: **Coda**, **D.S. To Coda**, **Fine**

Baixo

TROMBONE DE PRATA

LAPIBA

BANDA CAPITÃO ZUZINHA
ARQUIVO N.º

TOBA B^b

TREPAR NO PÉ DE COCO

Gm

"TROPICANA"

Baixo BL.

Gm Vicente Barreto
M. de V. de S.

Fine de V. de S. (B) 1. vez B.

[Handwritten signature]
12/72

Tuba

TORNADO

Frevo de rua

Bartolomeu Noronha
Arr.: Ademir Araújo

7

To Coda

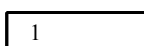

15

2

24

33

D.S. al Coda

41

2

44

Ultima Troca Freno
Baixo ~~sub~~ sib 12

19. Partituras

Transporte de Família
Olinda 23/1/84

ÚLTIMO DIA

FREVO

F. Freixo

BAIXO (Bb) (Sib)

Annotations include accents (>) over notes, a 'D.C.' marking at the beginning, and several 'IVER.' markings in boxes. The notation includes various rhythmic values and rests.

TUBA B♭.
SIB

97

"UMA NOITE NO CLUBE VASSOURAS"
FREVO DE RUA

DE: JOSÉ AMARO DO NASCIMENTO

FESTIVAL FREVANÇA : 86

22

98

ferrão) (URSADA DO NASCIMENTO) BAIXO SIX

copiar de livro FERREIRA de SILVA

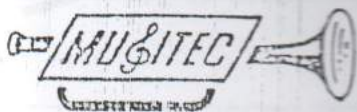

INSTRUMENTOS MUSICAIS - Tel. (081) 224-1771

Último Regresso

Arr.: Spok
Orquestra Spokfrevo

G. Cavalcante

Baixo/Harmônico

APITO Dm Dm SURDO A⁷ A⁷ Dm

Dm Gm A⁷ E^b7sus⁴ D⁷ Gm

Gm Dm Dm A⁷ A⁷ To Coda Dm Dm

A⁷ Dm Dm A⁷ A⁷ A⁷ A⁷ A⁷ A⁷ A⁷

A⁷ mp Dm Dm D⁷ D⁷ G

G C⁷ C⁷ F F Dm

Dm A⁷ A⁷ B^b7 A⁷ A⁷ D⁶

D⁶ B D D F[#]m⁷ F[#]m⁷ Am⁷

B⁷ mf Em⁷ Em⁷ Em⁷ Em⁷ Em⁷ Cmaj⁷

Cmaj⁷ A⁷ A⁷ D⁶ D⁶ C Dm

Dm Dm Dm D⁷ D⁷ Gm⁷

Gm⁷ E^b E^b Dm Dm E⁷

A⁷ Dm Dm D.S. al Coda Dm Dm

A⁷ Dm Dm D.S. al Coda Dm Dm

Coda

f

20

"VALERIA"

99

REVOLUÇÃO DE 13-OS-1992

AUTOR: JOSÉ NUNES DE SOUZA
SP. T.G.M. REISADO IMPERIAL

VASSOURNHAS

100

BAIXO (e)

(PREVO)

D.C

~~Handwritten scribbles and markings, possibly including the name 'Sandro Dutra' and other illegible text, crossed out with a diagonal line.~~

Vassourinhas / Fogão

Tuba Bb

Transcrição: Sandro Dutra

Vassourinhas

To Coda

1.

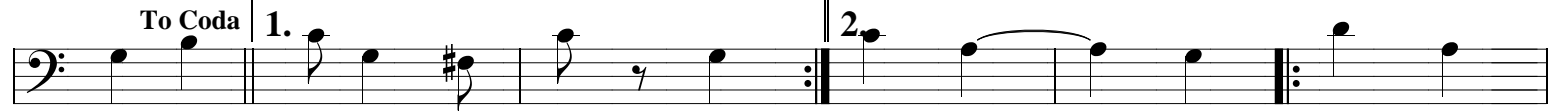

2.

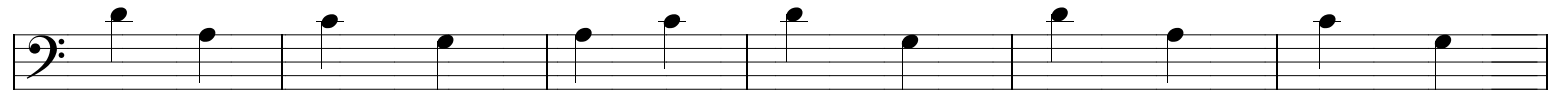

1.

2.

D.S. al Coda

⊕ Coda

Fogão

"A"

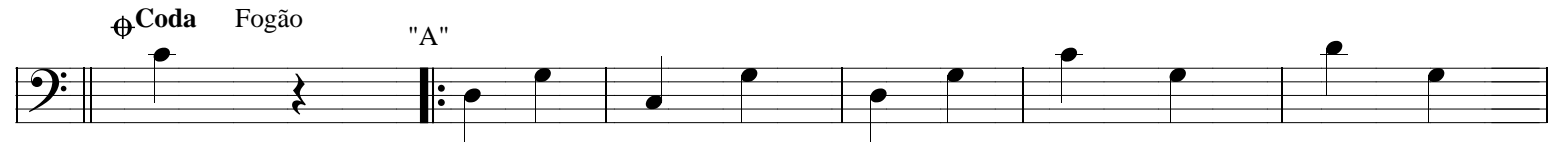

To Fine

1.

2.

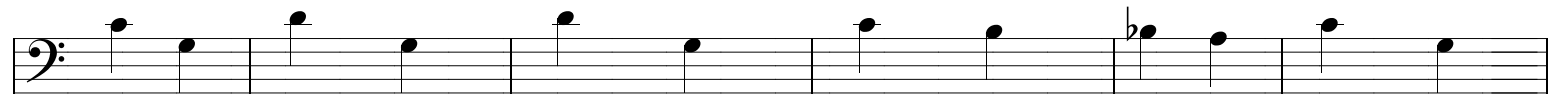
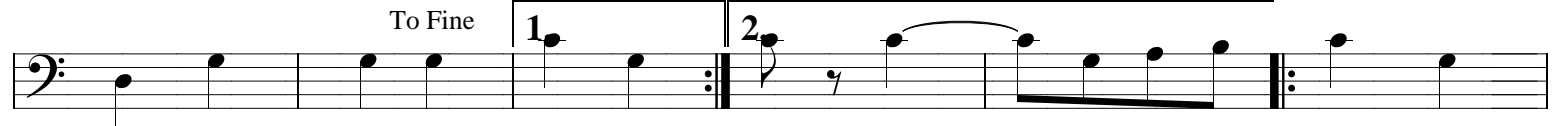

1.

2.

Ao "A" e Fine

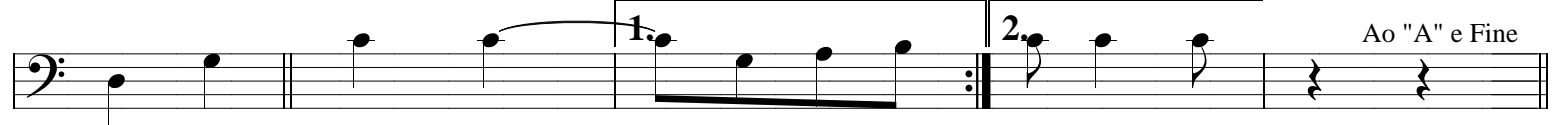

Fine

Tuba

VELHOS CARNAVAIS

Marcha de Bloco

Edgar Moraes

9

1

2

To Coda

17

27

1

2

36

3

45

55

D.S. al Coda

65

69

Sib

"VESSUNCA E GRACA NO FREVO"
FREVO DE RUA 25-12-1992

DE: JOSE NUNES DE SOUZA
REP. ESPANADOR DE A-FRIA

VASSOURINHA ESTÁ NO RIO

FREVO DE L. FERREIRA

Orquestra Arretados do Frevo

Copia: Wellington Pereira

Limoeiro-PE

BAIXO Bb

f

D7 G G

Am Bm Am G D7

f. G 2. G D7

G Am D7

G D7 G

Am D7 G

D7 G Am G C

f

To Coda

G D7 1. G 2. G

D.S. al Coda 2 Coda G

Fs: (81) 8869-1271/9955-0394

VOLTEI RECIFE

L. BANDEIRA
ARR: EDSON RODRIGUES

BAIXO

2⁸Gm 3Cm 4Gm 5

6 Cdim 7. 8Gm 9 Ao

11 Gm D7 12D7 13Gm 14 15

16 17 18 19D7 20

21 Cm 22 23D7 24 25

26 27Gm 28 29. Gm 30

31 B \flat 32 33F 34 35 E \flat

36 37B \flat 38 39 G 40

41 Cm 42 43Gm/D 44D7 45Gm

46 D.S. ao Coda 47-48 2 49Coda Gm⁶ 50