

CÓCÓRÓCÓ

Frevo-Canção

Arranjo de DUDA - 2004

Nelson Ferreira

1º Sax-alto/Clarinete

3º Sax-alto

2º Sax-tenor

4º Sax-tenor

Sax-baritono

1º Trompete

2º Trompete

3º Trompete

4º Trompete

1º Trombone

2º Trombone

3º Trombone

4º Trombone baixo

Melodia/Voz

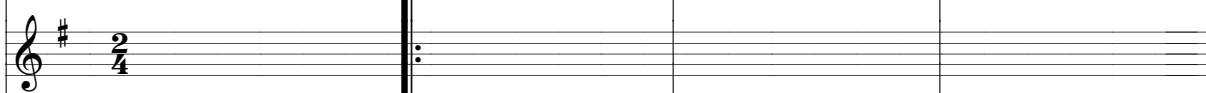

C/Baixo/Base

Bateria/Percussão

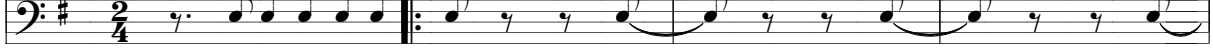

To Coda

1.

Chord progression for the guitar part:

G C Am⁷ D⁷ G Em⁷ Am⁷ D⁷ G

A

- Measure 1: G/D
- Measure 2: G
- Measure 3: Em⁷
- Measure 4: Am⁷
- Measure 5: E⁷

B

1. 2.

D7 G G G

Chord labels: D7, G, G7, C, F9

C

D.S. al Coda

\oplus *Coda*

VAI AO B

2. *D.S. al Coda* \oplus *Coda*

CÓCÓRÓCÓ

Frevo-Canção

Arranjo de DUDA - 2004

Nelson Ferreira

Melodia/Voz

6 *To Coda* 1.

2.

A

1. 2.

B

D.S. al Coda \oplus *Coda* **C** 14

1. 2. **VAI AO B** \oplus *Coda*

D.S. al Coda

CÓCÓRÓCÓ

Frevo-Canção

Arranjo de DUDA - 2004

Nelson Ferreira

1° Sax-alto/Clarinete

The musical score is written for a 1st Saxophone or Clarinet in the key of A major (three sharps) and 2/4 time. It features several sections: Section A, Section B, and Section C. Section A includes a first ending with a 'To Coda' instruction and a second ending with a double bar line. Section B also has a first ending and a second ending. Section C includes a 'D.S. al Coda' instruction and a first ending. The score concludes with a 'VAI AO Coda' instruction, a 'D.S. al Coda' instruction, and a final section marked 'fff' (fortissimo) with a fermata. The score includes various musical notations such as slurs, ties, and dynamic markings.

To Coda

A

B

D.S. al Coda **C**

Coda

VAI AO **B**

D.S. al Coda *fff*

CÓCÓRÓCÓ

Frevo-Canção

Arranjo de DUDA - 2004

Nelson Ferreira

3º Sax-alto

The musical score is written for a 3rd Alto Saxophone in the key of A major (three sharps) and 2/4 time. It features several sections: Section A, Section B, and Section C. Section A includes first and second endings, with a 'To Coda' instruction. Section B also has first and second endings. Section C includes first and second endings, a 'D.S. al Coda' instruction, and a final 'Coda' section marked with a circled cross and 'fff' dynamics. The score includes various musical notations such as slurs, ties, and triplets.

To Coda

1.

2.

A

2

3

3

2

2

1.

2.

B

D.S. al Coda

⊕ Coda

C

2

3

3

2

1.

2.

VAIAO

D.S. al Coda

B

⊕ Coda

fff

CÓCÓRÓCÓ

Frevo-Canção

Arranjo de DUDA - 2004

Nelson Ferreira

2º Sax-tenor

To Coda

A

B

D.S. al Coda

C

VAI AO

D.S. al Coda

B

fff

CÓCÓRÓCÓ

Frevo-Canção

Arranjo de DUDA - 2004

Nelson Ferreira

4° Sax-tenor

To Coda

A

B

C

D.S. al Coda

VAIAO

D.S. al Coda

B

fff

Coda

CÓCÓRÓCÓ

Frevo-Canção

Arranjo de DUDA - 2004

Nelson Ferreira

Sax-baritono

A

B

C

To Coda

D.S. al Coda

Coda

VAI AO B

D.S. al Coda

Coda

CÓCÓRÓCÓ

Frevo-Canção

Arranjo de DUDA - 2004

Nelson Ferreira

1° Trompete

A 6

B 4

C

To Coda

D.S. al Coda

VAI AO Coda

fff

CÓCÓRÓCÓ

Frevo-Canção

Arranjo de DUDA - 2004

Nelson Ferreira

1° Trompete

To Coda

A 6

B 4

D.S. al Coda

C

Coda

fff

D.S. al Coda

VAI AO B

Coda

CÓCÓRÓCÓ

Frevo-Canção

Arranjo de DUDA - 2004

Nelson Ferreira

3º Trompete

A 6

To Coda 1.

2.

B 4

1. 2.

C

D.S. al Coda

⊕ Coda

1. 2. VAI AO **B**

D.S. al Coda

⊕ Coda

fff

CÓCÓRÓCÓ

Frevo-Canção

Arranjo de DUDA - 2004

Nelson Ferreira

4° Trompete

To Coda

1.

2.

A 6

B 4

D.S. al Coda

Coda

C

VAIAO B

D.S. al Coda

Coda

fff

CÓCÓRÓCÓ

Frevo-Canção

Arranjo de DUDA - 2004

Nelson Ferreira

1º Trombone

To Coda

A 6

B

D.S. al Coda \oplus Coda **C**

VAIAO B

D.S. al Coda \oplus Coda *fff*

CÓCÓRÓCÓ

Frevo-Canção

Arranjo de DUDA - 2004

Nelson Ferreira

2º Trombone

To Coda

A 6

B

D.S. al Coda *Coda* **C**

VAI AO B *Coda* *fff*

D.S. al Coda

CÓCÓRÓCÓ

Frevo-Canção

Arranjo de DUDA - 2004

Nelson Ferreira

3º Trombone

To Coda

A 6

B

D.S. al Coda \oplus *Coda* **C**

VAIAO B \oplus *Coda* *fff*

D.S. al Coda

CÓCÓRÓCÓ

Frevo-Canção

Arranjo de DUDA - 2004

Nelson Ferreira

4º Trombone baixo

To Coda

A

6

B

D.S. al Coda

\oplus *Coda*

C

VAI AO B

\oplus *Coda*

D.S. al Coda

CÓCÓRÓCÓ

Frevo-Canção

Arranjo de DUDA - 2004

Nelson Ferreira

C/Baixo/Base

A *To Coda*

B

C

VAIAO **B**

D.S. al Coda *fff*

CÓCÓRÓCÓ

Frevo-Canção

Arranjo de DUDA - 2004

Nelson Ferreira

Bateria/Percussão

A 8

B 4

C 8

VAIAO **B**

To Coda

D.S. al Coda

Coda

fff