

# Democracia Corroída

Grade

Dolla do Acordeon e Luiz Paranhos

Composição n° 081/2014 e Instrumentação de Luiz Paranhos

- Flauta:** Remains silent throughout the piece.

- Trumpets and Trombones (Tpt B $\flat$ , Tbn):** Trumpet B-flat and Trombone play a rhythmic accompaniment of eighth notes, marked *f*.

- Saxophones (Sx A, Sx T, Sx B):** All saxophone parts are marked with a whole rest throughout the entire passage.

19

Fl

Sx A

Sx T

Sx B

Tpt B $\flat$

Tbn

Tb C

Gtr

Pndr

Cx

Bmb

25

Fl

Sx A

Sx T

Sx B

25

Tpt B $\flat$

Tbn

Tb C

25

Gtr

Pndr

Cx

Bmb

*f*

*mp*

6

6

6

To Coda  $\Theta$

1<sup>a</sup>

Fl  
Sx A  
Sx T  
Sx B

Tpt B $\flat$   
Tbn  
Tb C

Gtr  
Pndr  
Cx  
Bmb

43 2<sup>a</sup>

Fl

Sx A

Sx T

Sx B

Tpt B<sub>b</sub>

Tbn

Tb C

Gtr

Pndr

Cx

Bmb

*mp*

*f*

6

6

6

49

Fl

Sx A

Sx T

Sx B

49

Tpt B $\flat$

Tbn

Tb C

49

Gtr

Pndr

Cx

Bmb

*f*

*f*

6

6

6

55

Fl

Sx A

Sx T

Sx B

*mp*

*mp*

*mp*

55

Tpt B $\flat$

Tbn

Tb C

55

Gtr

Pndr

Cx

Bmb

6

6

D.S. al Coda

60

Fl

Sx A

Sx T

Sx B

⊕

*mp*

*mp*

*mp*

60

Tpt B♭

Tbn

Tb C

*mp*

60

Gtr

Pndr

Cx

Bmb

66

Fl

Sx A

Sx T

Sx B

Tpt B $\flat$

Tbn

Tb C

Gtr

Pndr

Cx

Bmb

*f*

*f*

6

6

6

72

Fl

Sx A

Sx T

Sx B

72

Tpt B $\flat$

Tbn

Tb C

72

Gtr

Pndr

Cx

Bmb

6

6

6

78

Fl

Sx A

Sx T

Sx B

78

Tpt B $\flat$

Tbn

Tb C

78

Gtr

Pndr

Cx

Bmb

84

Fl

Sx A

Sx T

Sx B

84

Tpt Bb

Tbn

Tb C

84

Gtr

Pndr

Cx

Bmb

*mf*

6

6

6

This musical score is for the piece "Democracia Corroída" and is marked with a tempo of 90. The score is arranged for a full band and includes the following parts:

- Saxophones (Sx A, Sx T, Sx B):** All saxophone parts are currently silent, indicated by a flat line with a bar.
- Trombones (Tbn):** Silent part.
- Guitar (Gtr):** Plays a complex, syncopated rhythm using chords and single notes.

96

1ª

Fl

Sx A

Sx T

Sx B

Tpt B♭

Tbn

Tb C

Gtr

Pndr

Cx

Bmb

*mp*

*f*

6

6

6

102 2<sup>a</sup>

Fl

Sx A

Sx T

Sx B

Tpt B $\flat$

Tbn

Tb C

Gtr

Pndr

Cx

Bmb

*mp*

*f*

*mp*

*f*

*mp*

*f*

*mp*

*f*

*mp*

*f*

6

6

106

Fl

Sx A

Sx T

Sx B

Tpt Bb

Tbn

Tb C

Gtr

Pndr

Cx

Bmb

*mf*

*f*

6

6

6

112 1<sup>a</sup> 2<sup>a</sup>

Fl

Sx A

Sx T

Sx B

Tpt B $\flat$

Tbn

Tb C

Gtr

Pndr

Cx

Bmb

*f*

6

# Democracia Corroída

Melodia

Dolla do Acordeon e Luiz Paranhos  
Composição n° 081/2014 e Instrumentação de Luiz Paranhos

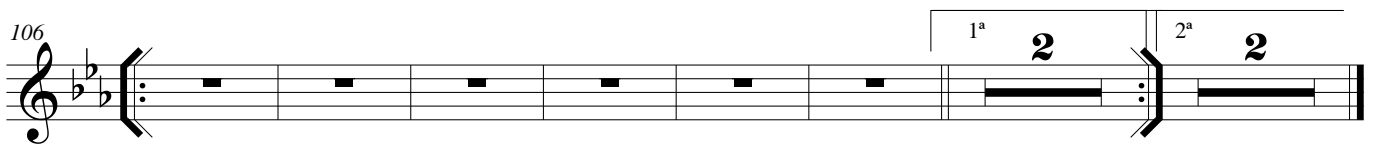
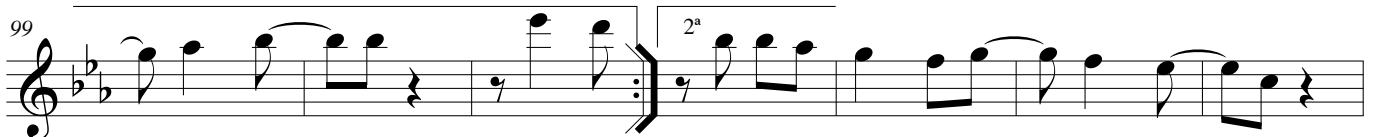
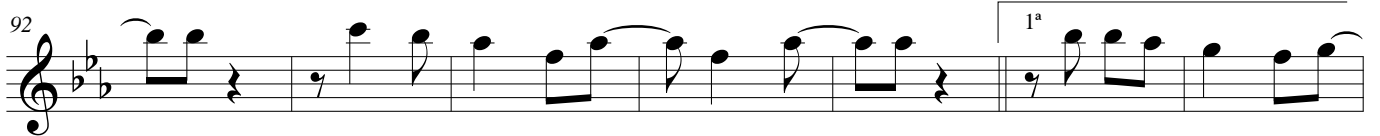
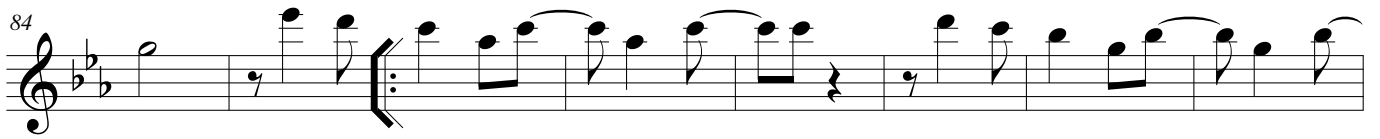

# Democracia Corroída

Sax Alto 1

Dolla do Acordeon e Luiz Paranhos  
Composição n° 081/2014 e Instrumentação de Luiz Paranhos

*f*

8 *mp* 16 3 4

34 *To Coda*  $\emptyset$  4 *mp* 1<sup>a</sup> 2<sup>a</sup> *mp*

47 *mp* 7 3 *D.S. al Coda*

*mp* 7 7

84 *mp* 11 1<sup>a</sup> 2<sup>a</sup> *mp*

103 *f*

110 1<sup>a</sup> 2<sup>a</sup>

# Democracia Corroída

Sax Alto 3

Dolla do Acordeon e Luiz Paranhos  
Composição n° 081/2014 e Instrumentação de Luiz Paranhos

*f*

8 *mp* 16 3 4

34 **To Coda** 4 1<sup>a</sup> 2<sup>a</sup> *mp*

48 7 3 **D.S. al Coda** *mp*

65 *mp* 7 7

85 11 1<sup>a</sup> 2<sup>a</sup> *mp*

103 *f*

109 1<sup>a</sup> 2<sup>a</sup>

# Democracia Corroída

Sax Tenor 2

Dolla do Acordeon e Luiz Paranhos  
Composição n° 081/2014 e Instrumentação de Luiz Paranhos

*f*

8 *mp* 16 3 4

34 *mp* **To Coda** 4 1<sup>a</sup> 2<sup>a</sup> *mp*

47 *mp* 7 3 **D.S. al Coda**

*mp* 7 7

84 *mp* 11 1<sup>a</sup> 2<sup>a</sup> *mp*

103 *f*

109 1<sup>a</sup> 2<sup>a</sup> *mp*

©

# Democracia Corroída

Sax Tenor 4

Dolla do Acordeon e Luiz Paranhos  
Composição n° 081/2014 e Instrumentação de Luiz Paranhos

*f*

8 *mp* 16 3 4

34 *To Coda*  $\emptyset$  4 *mp* 1<sup>a</sup> 2<sup>a</sup> *mp*

47 *D.S. al Coda* 7 3 *mp*

$\emptyset$  7 7 *mp*

85 11 1<sup>a</sup> 2<sup>a</sup> *mp* *mp*

103 *f*

110 1<sup>a</sup> 2<sup>a</sup>

# Democracia Corroída

Sax Baritono

Dolla do Acordeon e Luiz Paranhos  
Composição n° 081/2014 e Instrumentação de Luiz Paranhos

# Democracia Corroída

Trompete Bb 1

Dolla do Acordeon e Luiz Paranhos  
Composição n° 081/2014 e Instrumentação de Luiz Paranhos

1 *f*

8 6 5 3 *mf*

25 *f* *mp*

35 To Coda  $\emptyset$  1<sup>a</sup> 3 2<sup>a</sup> 4 7 *ff*

54 *f* 6 *f* D.S. al Coda  $\emptyset$  3 *f*

69 6 6

86 *mf*

97 1<sup>a</sup> 3 2<sup>a</sup> 3 *f* *f*

108 1<sup>a</sup> 2<sup>a</sup> *f*

# Democracia Corroída

Trompete B $\flat$  2

Dolla do Acordeon e Luiz Paranhos  
Composição n° 081/2014 e Instrumentação de Luiz Paranhos

1 *f*

8 6 5 *mf*

25 *f* *mp*

35 To Coda  $\emptyset$  1<sup>a</sup> 3 *ff* 2<sup>a</sup> 4 7

54 *f* D.S. al Coda  $\emptyset$  6 3 *f*

69 6 6

86 *mf*

97 1<sup>a</sup> 3 *f* 2<sup>a</sup> 3 *f*

108 1<sup>a</sup> 2<sup>a</sup> *f*

# Democracia Corroída

Trompete B $\flat$  3

Dolla do Acordeon e Luiz Paranhos  
Composição n° 081/2014 e Instrumentação de Luiz Paranhos

# Democracia Corroída

Trombone 1

Dolla do Acordeon e Luiz Paranhos  
Composição n° 081/2014 e Instrumentação de Luiz Paranhos

# Democracia Corroída

Trombone 2

Dolla do Acordeon e Luiz Paranhos  
Composição nº 081/2014 e Instrumentação de Luiz Paranhos

1  
*f* *mf* *f*

10  
6 3 *mf* *f* 5

26  
3 4 To Coda  $\emptyset$  1<sup>a</sup> 3 *ff*

43  
2<sup>a</sup> 3 7 *mp* *f* 6

62  
D.S. al Coda  $\emptyset$  2 *f* *mp* *f*

70  
6 6

86  
11 1<sup>a</sup> 3 2<sup>a</sup> 2 *mp* *f*

106  
*mf* *f* *f* 1<sup>a</sup> 2<sup>a</sup>

# Democracia Corroída

## Trombone 3

Dolla do Acordeon e Luiz Paranhos  
Composição nº 081/2014 e Instrumentação de Luiz Paranhos

1 *f* *mf* *f*

10 6 3 *mf* *f* 5

26  $\frac{\text{Coda}}{\text{Coda}}$  3 4 To Coda  $\emptyset$  1<sup>a</sup> 3 *ff*

43 2<sup>a</sup> 3 7 *mp* *f* 6

62 D.S. al Coda  $\emptyset$  2 6 *f* *mp* *f*

76 6 11

97 1<sup>a</sup> 3 2<sup>a</sup> 2 *mp* *f* *mf*

108 1<sup>a</sup> 2<sup>a</sup> *f* *f*

# Democracia Corroída

Tuba Bb

Dolla do Acordeon e Luiz Paranhos  
Composição n° 081/2014 e Instrumentação de Luiz Paranhos

10 *mf*

20  $\S$

30 To Coda  $\Phi$  1ª

40 2ª

50

61 D.S. al Coda  $\Phi$

72

82

95 1ª 2ª

106 1ª 2ª

# Democracia Corroída

Tuba C

Dolla do Acordeon e Luiz Paranhos  
Composição n° 081/2014 e Instrumentação de Luiz Paranhos

*mf*

9

19

To Coda  $\Theta$

29

39

49

60

D.S. al Coda  $\Theta$

71

82

94

106

# Democracia Corroída

Tuba Eb

Dolla do Acordeon e Luiz Paranhos  
Composição n° 081/2014 e Instrumentação de Luiz Paranhos

10 *mf*

20 §

30 To Coda  $\oplus$  1ª

41 2ª

51

61 D.S. al Coda  $\oplus$

72

84

95 1ª 2ª

106 1ª 2ª

# Democracia Corroída

Guitarra

Dolla do Acordeon e Luiz Paranhos  
Composição n° 081/2014 e Instrumentação de Luiz Paranhos

*mf*

8

*mp*

16

23

30

37 To Coda  $\Theta$

1<sup>a</sup>

2<sup>a</sup>

44

51

## D.S. al Coda

58

66

73

80

87

94

101

108

# Democracia Corroída

Pandeiro

Dolla do Acordeon e Luiz Paranhos  
Composição n° 081/2014 e Instrumentação de Luiz Paranhos

6

12

18

24

30

36 To Coda  $\Phi$  1<sup>a</sup>

42 2<sup>a</sup>

48

54

D.S. al Coda

60

66

72

78

84

89

94

99

104

110

# Democracia Corroída

Caixa

Dolla do Acordeon e Luiz Paranhos  
Composição n° 081/2014 e Instrumentação de Luiz Paranhos

9 *f*

15

20

25

30

35 To Coda  $\Theta$  1<sup>a</sup>

40 2<sup>a</sup>

45

50

55

D.S. al Coda

60

65  $\Phi$

70

75

80

85

90

95 1ª

100 2ª

105

110 1ª 2ª

# Democracia Corroída

Bombo

Dolla do Acordeon e Luiz Paranhos  
Composição n° 081/2014 e Instrumentação de Luiz Paranhos

9

*f*

9

18

27

36

To Coda  $\Phi$

1<sup>a</sup> 2<sup>a</sup>

45

54

63

D.S. al Coda  $\Phi$

Democracia Corroída

72

81

90

99

108

