

Energia

Frevo-Canção

Compositor: Lula Queiroga

Arranjo: Kidbone

mokidbone@gmail.com

D.C

Flute

Clarinet in Bb

Alto Sax 1

Alto Sax 2

Baritone Sax

Tenor Sax 1

Tenor Sax 2

Trumpet in Bb 1

Trumpet in Bb 2

Trumpet in Bb 3

Trumpet in Bb 4

Trombone 1

Trombone 2

Trombone 3

Trombone 4

Tuba

Acoustic Guitar

Electric Bass

Piano

Drum Set

Bombo

Damroo

Chords: E^bmaj7.9, E^bmaj7.9, Dm7, G7.9, C7.9

PATROCÍNIO

APOIO

REALIZAÇÃO

MINISTÉRIO DA CULTURA

Energia

Fl. To Coda Fine

B♭ Cl.

A. Sx. 1

A. Sx. 2

B. Sx.

T. Sx. 1

T. Sx. 2

B♭ Tpt. 1

B♭ Tpt. 2

B♭ Tpt. 3

B♭ Tpt. 4

Tbn. 1

Tbn. 2

Tbn. 3

Tbn. 4

Tuba

Ac. Gtr.

E. B.

Pno.

D. S.

10 11 12 13 14 15 16 17 18

E♭maj7.9 E♭maj7.9 Dm7 G7.9 C♭7 D7(♯9) F7(♯5,♯9) B♭maj7.9 Fsus B7(♯5) B♭maj7.9

E♭maj7.9 E♭maj7.9 Dm7 G7.9 C♭7 D7(♯9) F7(♯5,♯9) B♭maj7.9 Fsus B7(♯5) B♭maj7.9

PATROCÍNIO

APOIO

REALIZAÇÃO

MINISTÉRIO DA CULTURA

The musical score is arranged in a standard orchestral format. The top section includes Flute (Fl.), Clarinet in Bb (Bb Cl.), and two Saxophones in A (A. Sx. 1 and 2). Below these are two Saxophones in Bb (B. Sx. and T. Sx. 1 and 2). The brass section consists of four Trumpets in Bb (Bb Tpt. 1-4), four Trombones (Tbn. 1-4), and a Tuba. The rhythm section includes Acoustic Guitar (Ac. Gtr.), Electric Bass (E.B.), Piano (Pno.), and Drums (D. S.). The score is written in 4/4 time with a key signature of one flat (Bb). The bottom of the page shows a sequence of drum patterns numbered 19 through 29.

PATROCÍNIO

APOIO

REALIZAÇÃO

MINISTÉRIO DA CULTURA

FL.

B^b Cl.

A. Sx. 1

A. Sx. 2

B. Sx.

T. Sx. 1

T. Sx. 2

B^b Tpt. 1

B^b Tpt. 2

B^b Tpt. 3

B^b Tpt. 4

Tbn. 1

Tbn. 2

Tbn. 3

Tbn. 4

Tuba

Ac. Gtr.

E. B.

Pno.

D. S.

30 31 32 33 34 35 36 37 38 39 40

Cm7/E^b F7.9 B^bmaj7.9 Cm7/E^b F7(5,b9) B^bmaj7.9 B^bmaj7.9 Fm7 Fm7/B^b E^bmaj7.9

Cm7/E^b F7.9 B^bmaj7.9 Cm7/E^b F7(5,b9) B^bmaj7.9 B^bmaj7.9 Fm7 Fm7/B^b E^bmaj7.9

Cm7/E^b F7.9 B^bmaj7.9 Cm7/E^b F7(5,b9) B^bmaj7.9 B^bmaj7.9 Fm7 Fm7/B^b E^bmaj7.9

PATROCÍNIO

APOIO

REALIZAÇÃO

MINISTÉRIO DA CULTURA

FL.

B♭ Cl.

A. Sx. 1

A. Sx. 2

B. Sx.

T. Sx. 1

T. Sx. 2

B♭ Tpt. 1

B♭ Tpt. 2

B♭ Tpt. 3

B♭ Tpt. 4

Tbn. 1

Tbn. 2

Tbn. 3

Tbn. 4

Tuba

Ac. Gtr.

E.B.

Pno.

D. S.

41 42 43 44 45 46 47 48 49

E♭maj7.9 D7(b9) Gm7 E♭m7 Cm7/F D7(b9) C7(b9) B7(b5) B♭maj7.9 C#7/F E7/C

E♭maj7.9 D7(b9) Gm7 E♭m7 Cm7/F D7(b9) C7(b9) B7(b5) B♭maj7.9 C#7/F E7/C

E♭maj7.9 D7(b9) Gm7 E♭m7 Cm7/F D7(b9) C7(b9) B7(b5) B♭maj7.9 C#7/F E7/C

PATROCÍNIO

APOIO

REALIZAÇÃO

MINISTÉRIO DA CULTURA

Fl.

B> Cl.

A. Sx. 1

A. Sx. 2

B. Sx.

T. Sx. 1

T. Sx. 2

B> Tpt. 1

B> Tpt. 2

B> Tpt. 3

B> Tpt. 4

Tbn. 1

Tbn. 2

Tbn. 3

Tbn. 4

Tuba

Ac. Gtr.

E.B.

Pno.

D. S.

50 51 52 53 54 55 56 57 58 59 60

B \flat maj7.9 Cm7/F D7(\sharp 5, b9) G \flat 7 Dm7 Cm7 Gm7/D D7(b9) G \flat 7

B \flat maj7.9 Cm7 D7(\sharp 5, b9) Gm7 Dm7 Cm7 Gm7/D D7(b9) Gm7

PATROCÍNIO

APOIO

REALIZAÇÃO

MINISTÉRIO DA CULTURA

Energia

Fl.

B♭ Cl.

A. Sx. 1

A. Sx. 2

B. Sx.

T. Sx. 1

T. Sx. 2

B♭ Tpt. 1

B♭ Tpt. 2

B♭ Tpt. 3

B♭ Tpt. 4

Tbn. 1

Tbn. 2

Tbn. 3

Tbn. 4

Tuba

Ac. Gtr.

E.B.

Pno.

D. S.

D.C. al Coda

To Coda

Dm7 C7.9 Cm7/F B♭maj7.9 B♭7.9 B♭maj7.9 B7(9.5) B♭maj7.9

Dm7 C7.9 Cm7/F B♭maj7.9 B♭7.9 B♭maj7.9 B7(9.5) B♭maj7.9

61 62 63 64 65 66 67 68 69 70 71

PATROCÍNIO

APOIO

REALIZAÇÃO

MINISTÉRIO DA CULTURA

Fl.

B^b Cl.

A. Sx. 1

A. Sx. 2

B. Sx.

T. Sx. 1

T. Sx. 2

B^b Tpt. 1

B^b Tpt. 2

B^b Tpt. 3

B^b Tpt. 4

Tbn. 1

Tbn. 2

Tbn. 3

Tbn. 4

Tuba

Ac. Gtr.

E.B.

Pno.

D. S.

B^bmaj7.9

Dm7

D^bm7

C^bm7

Fm7/G

Cm7

Cm(maj7)

C^bm7

Cm6

72

73

74

75

76

77

78

79

80

81

82

PATROCÍNIO

APOIO

REALIZAÇÃO

MINISTÉRIO DA CULTURA

The musical score is arranged in a standard orchestral format. The instruments listed on the left are: Fl. (Flute), B♭ Cl. (B-flat Clarinet), A. Sax. 1 & 2 (Alto Saxophones), B. Sax. (Baritone Saxophone), T. Sax. 1 & 2 (Tenor Saxophones), B♭ Tpt. 1-4 (B-flat Trumpets), Tbn. 1-4 (Trombones), Tuba, Ac. Gtr. (Acoustic Guitar), E.B. (Electric Bass), Pno. (Piano), and D. S. (Drum Set). The score includes various musical notations such as dynamics (sfz), articulation (accents), and phrasing (slurs). The piano part features a complex harmonic structure with chords like C^m7/E^b, F⁹, B⁷maj7.9, C^m7/E^b, F7(-5,b9), B⁷maj7.9, B⁷maj7.9, Fm7, Fm7/B^b, and E⁷maj7.9. The drum set part includes a complex rhythmic pattern with sixteenth and thirty-second notes.

PATROCÍNIO

APOIO

REALIZAÇÃO

MINISTÉRIO DA CULTURA

Fl.

B^b Cl.

A. Sx. 1

A. Sx. 2

B. Sx.

T. Sx. 1

T. Sx. 2

B^b Tpt. 1

B^b Tpt. 2

B^b Tpt. 3

B^b Tpt. 4

Tbn. 1

Tbn. 2

Tbn. 3

Tbn. 4

Tuba

Ac. Gtr.

E.B.

Pno.

D. S.

94 95 96 97 98 99 100 101 102 103

E^bmaj7.9 D7(9) Gm7 E^bm7 Cm7/F D7(9) C7(9) B7(b5) B^bmaj7.9 Cm7/F D7(9) Gm7

PATROCÍNIO

APOIO

REALIZAÇÃO

MINISTÉRIO DA CULTURA

The musical score is arranged in a standard orchestral format. The top section includes Flute (Fl.), Clarinet in B-flat (B♭ Cl.), and five Saxophone parts (A. Sx. 1 & 2, B. Sx., T. Sx. 1 & 2). The middle section features four Trumpet parts (B♭ Tpt. 1-4), four Trombone parts (Tbn. 1-4), and a Tuba. The bottom section consists of Acoustic Guitar (Ac. Gtr.), Electric Bass (E.B.), Piano (Pno.), and Drums (D. S.). The score spans measures 104 to 114. Chord symbols are provided for the guitar and bass parts: Dm7, Cm7, Gm7/D, D7(9), and Gm7. The drum part includes a complex rhythmic pattern in measure 104, followed by a steady beat with accents.

PATROCÍNIO

APOIO

REALIZAÇÃO

MINISTÉRIO DA CULTURA

Energia

The musical score is arranged in a standard orchestral layout. It includes parts for Flute (Fl.), Clarinet in B-flat (B♭ Cl.), two Alto Saxophones (A. Sx. 1 & 2), Baritone Saxophone (B. Sx.), two Tenor Saxophones (T. Sx. 1 & 2), four Trumpets (B♭ Tpt. 1-4), four Trombones (Tbn. 1-4), Tuba, Acoustic Guitar (Ac. Gtr.), Electric Bass (E.B.), Piano (Pno.), and Drums (D. S.). The score is divided into two systems. The first system covers measures 115 to 119, and the second system covers measures 121 to 123. The key signature is one flat (B-flat major). The score includes various musical notations such as triplets, slurs, and dynamic markings. The ending section is marked 'D.C. al Fine' and 'Fine'. Chord symbols for the guitar and bass are provided: C7.9, Cm7/F, B♭maj7.9, and B♭maj7.9.

Flute

Energia

Frevo-Canção

Compositor: Lula Queiroga

Arranjo: Kidbone

mokidbone@gmail.com

D.C.

10

To Coda

Fine

18

2

3

27

sfz

37

46

1.

2.

3

55

2

65

3

D.C. al Coda

To Coda

©

LEI DE INCENTIVO À CULTURA

CERVEJARIA

ambev

PATROCÍNIO

APOIO

REALIZAÇÃO

ORQUESTRA ARRUANDO

MINISTÉRIO DA CULTURA

PATROCÍNIO

APOIO

REALIZAÇÃO

MINISTÉRIO DA CULTURA

Clarinet in B \flat

Energia

Frevo-Canção

Compositor: Lula Queiroga

Arranjo: Kidbone

mokidbone@gmail.com

D.C.

10

To Coda

Fine

18

2

3

27

sfz

37

47

1.

2.

3

56

2

3

67

D.C. al Coda

To Coda

©

PATROCÍNIO

APOIO

REALIZAÇÃO

MINISTÉRIO DA CULTURA

Energia

77  *sfz*

87  **2**

97  **2**

108  **2**

118  **D.C. al Fine**

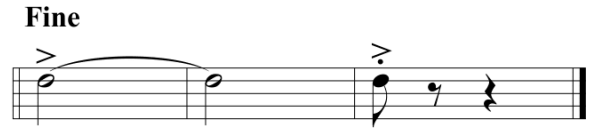
Fine 

PATROCÍNIO

APOIO

REALIZAÇÃO

MINISTÉRIO DA CULTURA

Alto Sax 1

Energia

Frevo-Canção

Compositor: Lula Queiroga

Arranjo: Kidbone

mokidbone@gmail.com

D.C

To Coda

Fine

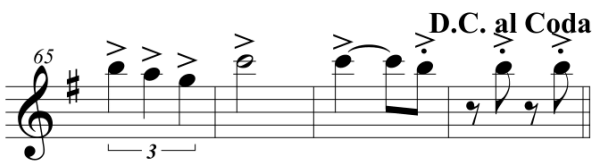
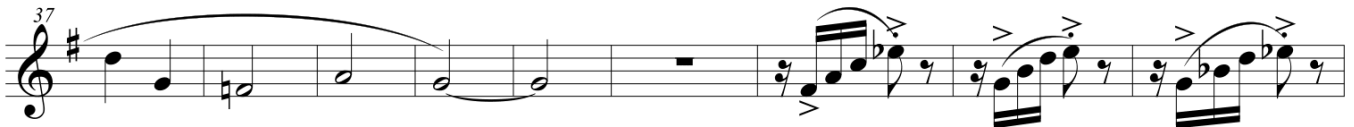

D.C. al Coda

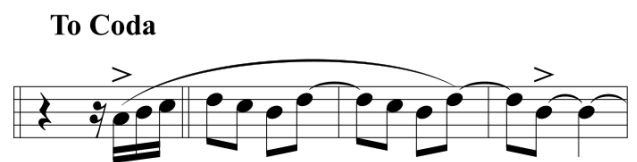

To Coda

©

PATROCÍNIO

APOIO

REALIZAÇÃO

MINISTÉRIO DA CULTURA

PATROCÍNIO

APOIO

REALIZAÇÃO

MINISTÉRIO DA CULTURA

Energia

Frevo-Canção

Compositor: Lula Queiroga
Arranjo: Kidbone
mokidbone@gmail.com

D.C.

To Coda **Fine**

2

sfz

1. **2.** **3.**

2 **3**

D.C. al Coda **To Coda**

©

PATROCÍNIO

APOIO

REALIZAÇÃO

MINISTÉRIO DA CULTURA

75

85

94

105

116

Fine

Baritone Sax

Energia

Frevo-Canção

Compositor: Lula Queiroga

Arranjo: Kidbone

mokidbone@gmail.com

D.C

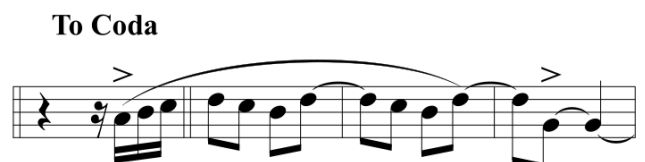
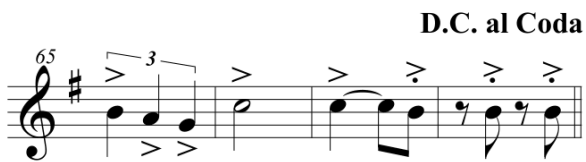
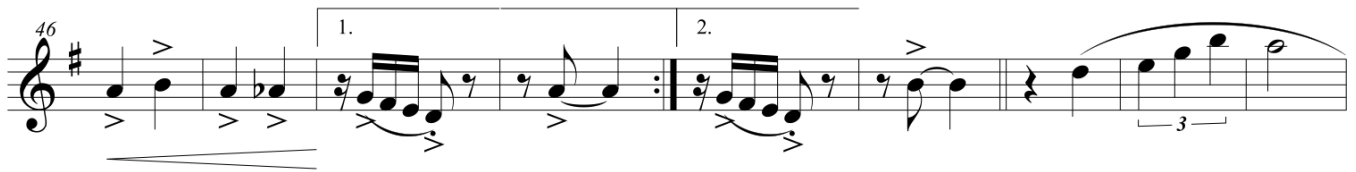
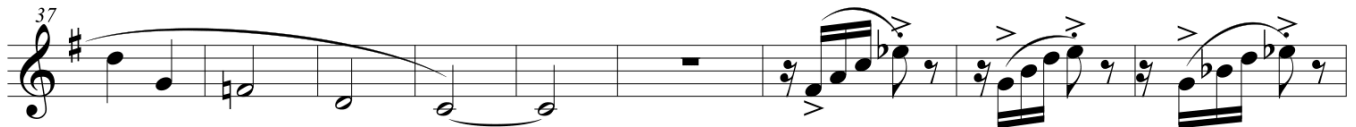

©

PATROCÍNIO

APOIO

REALIZAÇÃO

MINISTÉRIO DA CULTURA

PATROCÍNIO

APOIO

REALIZAÇÃO

MINISTÉRIO DA CULTURA

Tenor Sax 1

Energia

Frevo-Canção

Compositor: Lula Queiroga

Arranjo: Kidbone

mokidbone@gmail.com

D.C.

10

To Coda

Fine

18

2

3

28

sfz

38

47

1.

2.

3

57

2

3

67

D.C. al Coda

To Coda

©

PATROCÍNIO

APOIO

REALIZAÇÃO

MINISTÉRIO DA CULTURA

PATROCÍNIO

APOIO

REALIZAÇÃO

MINISTÉRIO DA CULTURA

Tenor Sax 2

Energia

Frevo-Canção

Compositor: Lula Queiroga
Arranjo: Kidbone
mokidbone@gmail.com

D.C.

10 **To Coda** **Fine**

18 **2**

27 **sfz**

37

47 1. 2. **3**

57 **2** **3**

D.C. al Coda **To Coda**

67

©

PATROCÍNIO

APOIO

REALIZAÇÃO

MINISTÉRIO DA CULTURA

PATROCÍNIO

APOIO

REALIZAÇÃO

MINISTÉRIO DA CULTURA

Trumpet in B \flat 1

Energia

Frevo-Canção

Compositor: Lula Queiroga

Arranjo: Kidbone

mokidbone@gmail.com

D.C

9

18

31

44

56

71

84

To Coda

Fine

sfz

sfz

D.C. al Coda

To Coda

©

PATROCÍNIO

APOIO

REALIZAÇÃO

MINISTÉRIO DA CULTURA

Energia

PATROCÍNIO

APOIO

REALIZAÇÃO

MINISTÉRIO DA CULTURA

Trumpet in B \flat 2

Energia

Frevo-Canção

Compositor: Lula Queiroga

Arranjo: Kidbone

mokidbone@gmail.com

D.C

9

To Coda

Fine

18

6

31

4

sfz

44

2

4

sfz

57

D.C. al Coda

To Coda

6

3

4

71

3

4

84

sfz

©

PATROCÍNIO

APOIO

REALIZAÇÃO

MINISTÉRIO DA CULTURA

94

107

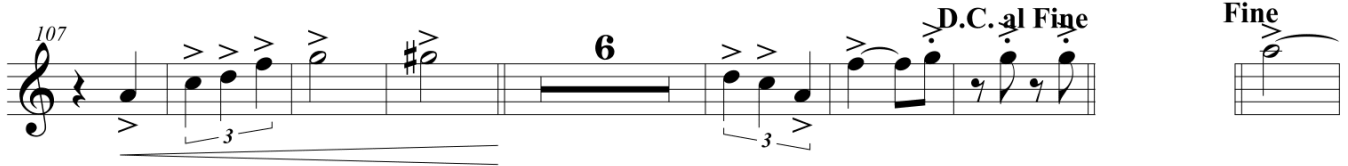

122

PATROCÍNIO

APOIO

REALIZAÇÃO

MINISTÉRIO DA CULTURA

Trumpet in B \flat 3

Energia

Frevo-Canção

Compositor: Lula Queiroga

Arranjo: Kidbone

mokidbone@gmail.com

D.C

9

To Coda Fine

18

6

31

4

sfz

44

2

4

sfz

57

D.C. al Coda To Coda

6

3

4

71

84

sfz

©

PATROCÍNIO

APOIO

REALIZAÇÃO

MINISTÉRIO DA CULTURA

95 **2** **4**

108 **6** **3** **D.C. al Fine** **Fine**

123

PATROCÍNIO

APOIO

REALIZAÇÃO

Trumpet in B \flat 4

Energia

Frevo-Canção

Compositor: Lula Queiroga

Arranjo: Kidbone

mokidbone@gmail.com

D.C

9

To Coda

Fine

18

6

31

4

sfz

44

2

4

sfz

57

3

6

3

D.C. al Coda

To Coda

71

3

4

3

84

sfz

©

PATROCÍNIO

APOIO

REALIZAÇÃO

MINISTÉRIO DA CULTURA

PATROCÍNIO

APOIO

REALIZAÇÃO

MINISTÉRIO DA CULTURA

Energia

Frevo-Canção

Compositor: Lula Queiroga
Arranjo: Kidbone
mokidbone@gmail.com

D.C

To Coda

PATROCÍNIO

APOIO

REALIZAÇÃO

MINISTÉRIO DA CULTURA

Energia

PATROCÍNIO

APOIO

REALIZAÇÃO

MINISTÉRIO DA CULTURA

Energia

Frevo-Canção

Compositor: Lula Queiroga
Arranjo: Kidbone
mokidbone@gmail.com

D.C

To Codæ

©

PATROCÍNIO

APOIO

REALIZAÇÃO

MINISTÉRIO DA CULTURA

Energia

PATROCÍNIO

APOIO

REALIZAÇÃO

MINISTÉRIO DA CULTURA

Energia

Frevo-Canção

Compositor: Lula Queiroga
Arranjo: Kidbone
mokidbone@gmail.com

D.C

To Codar

Energia

86 **4** **2** *sfz*

99 **4** **3**

111 **4** **3** **D.C. al Fine** **Fine**

PATROCÍNIO

APOIO

REALIZAÇÃO

MINISTÉRIO DA CULTURA

Energia

Frevo-Canção

Compositor: Lula Queiroga

Arranjo: Kidbone

mokidbone@gmail.com

D.C

To Coda Fine

D.C. al Coda

To Coda

©

PATROCÍNIO

APOIO

REALIZAÇÃO

MINISTÉRIO DA CULTURA

91

101

116

D.C. al Fine

Fine

PATROCÍNIO

APOIO

REALIZAÇÃO

MINISTÉRIO DA CULTURA

Tuba

Energia

Frevo-Canção

Compositor: Lula Queiroga

Arranjo: Kidbone

mokidbone@gmail.com

D.C

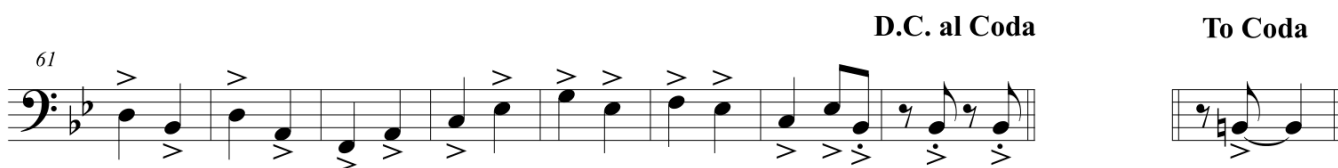

©

PATROCÍNIO

APOIO

REALIZAÇÃO

MINISTÉRIO DA CULTURA

82

93

103

114

D.C. al Fine

Fine

PATROCÍNIO

APOIO

REALIZAÇÃO

MINISTÉRIO DA CULTURA

Acoustic Guitar

Energia

Frevo-Canção

Compositor: Lula Queiroga

Arranjo: Kidbone

mokidbone@gmail.com

D.C E^bmaj7.9 E^bmaj7.9 Dm7 G7.9 C7.9

E^bmaj7.9 E^bmaj7.9 Dm7 G7.9 Cm7 D7(b9) F7(+5,b9) B^bmaj7.9 F sus

To Coda

B7(b5) B^bmaj7.9 B^bmaj7.9 Dm7 D^bm7 Cm7

Fine

Fm7/G Cm7 Cm(maj7) Cm7 Cm6 Cm7/E^b F7.9 B^bmaj7.9 Cm7/E^b

F7(+5,b9) B^bmaj7.9 B^bmaj7.9 Fm7 Fm7/B^b E^bmaj7.9

E^bmaj7.9 D7(b9) Gm7 E^bm7 Cm7/F D7(b9) C7(b9) B7(b5) B^bmaj7.9 Cm7/F

E7/C B^bmaj7.9 Cm7/F D7(+5,b9) Gm7 Dm7 Cm7

Gm7/D D7(b9) Gm7 Dm7 C7.9

©

PATROCÍNIO

APOIO

REALIZAÇÃO

Energia

65 Cm7/F B \flat maj7.9 B \flat maj7.9 B \flat maj7.9 **D.C. al Coda** B7(\flat 5) B \flat maj7.9 **To Coda**

73 B \flat maj7.9 Dm7 D \flat m7 Cm7 Fm7/G Cm7 Cm(maj7)

81 Cm7 Cm6 Cm7/E \flat F7.9 B \flat maj7.9 Cm7/E \flat F7(+5, \flat 9) B \flat maj7.9

89 B \flat maj7.9 Fm7 Fm7/B \flat E \flat maj7.9 E \flat maj7.9 D7(\flat 9)

97 Gm7 E \flat m7 Cm7/F D7(\flat 9) C7(\flat 9) B7(\flat 5) B \flat maj7.9 Cm7/F D7(+5, \flat 9) Gm7

105 Dm7 Cm7 Gm7/D D7(\flat 9) Gm7

113 Dm7 C7.9 Cm7/F B \flat maj7.9 B \flat maj7.9 B \flat maj7.9 **D.C. al Fine**

121 B \flat maj7.9 **Fine** B \flat maj7.9

PATROCÍNIO

APOIO

REALIZAÇÃO

MINISTÉRIO DA CULTURA

Energia

Frevo-Canção

D.C E^bmaj7.9 E^bmaj7.9 Dm7 G7.9 C7.9

E^bmaj7.9 E^bmaj7.9 Dm7 G7.9 Cm7 D7(b9) F7(+5,b9) B^bmaj7.9 F sus

To Coda

B7(b5) Fine B^bmaj7.9 B^bmaj7.9 Dm7 D^bm7 Cm7

Fm7/G Cm7 Cm(maj7) Cm7 Cm6 Cm7/E^b F7.9 B^bmaj7.9 Cm7/E^b

F7(+5,b9) B^bmaj7.9 B^bmaj7.9 Fm7 Fm7/B^b E^bmaj7.9

E^bmaj7.9 D7(b9) Gm7 E^bm7 Cm7/F D7(b9) C7(b9)B7(b5) B^bmaj7.9 Cm7/F

E7/C B^bmaj7.9 Cm7/F D7(+5,b9) Gm7 Dm7 Cm7

Gm7/D D7(b9) Gm7 Dm7 C7.9

©

PATROCÍNIO

APOIO

REALIZAÇÃO

MINISTÉRIO DA CULTURA

Energia

65 Cm7/F B \flat maj7.9 B \flat maj7.9 B \flat maj7.9 D.C. al Coda B7(b5) To Coda B \flat maj7.9

73 B \flat maj7.9 Dm7 D \flat m7 Cm7 Fm7/G Cm7 Cm(maj7)

81 Cm7 Cm6 Cm7/E \flat F7.9 B \flat maj7.9 Cm7/E \flat F7(+5,b9) B \flat maj7.9

89 B \flat maj7.9 Fm7 Fm7/B \flat E \flat maj7.9 E \flat maj7.9 D7(b9)

97 Gm7 E \flat m7 Cm7/F D7(b9) C7(b9)B7(b5) B \flat maj7.9 Cm7/F D7(+5,b9) Gm7

105 Dm7 Cm7 Gm7/D D7(b9) Gm7

113 Dm7 C7.9 Cm7/F B \flat maj7.9 B \flat maj7.9 B \flat maj7.9 D.C. al Fine

121 B \flat maj7.9 Fine B \flat maj7.9

PATROCÍNIO

APOIO

REALIZAÇÃO

MINISTÉRIO DA CULTURA

Piano

Energia

Frevo-Canção

Compositor: Lula Queiroga

Arranjo: Kidbone

mokidbone@gmail.com

D.C

E^bmaj7.9 E^bmaj7.9

Dm7

G7.9

C7.9

Piano

E^bmaj7.9 E^bmaj7.9

Dm7

G7.9

Cm7 D7(b9) F7(+5,b9)

B^bmaj7.9 F sus

Pno.

B7(b5)

B^bmaj7.9

B^bmaj7.9

Dm7

D^bm7

Cm7

To Coda

Fine

Pno.

Fm7/G

Cm7

Cm(maj7)

Cm7

Cm6

Cm7/E^b

F7.9

B^bmaj7.9

Cm7/E^b

Pno.

F7(+5,b9)

B^bmaj7.9

B^bmaj7.9

Fm7

Fm7/B^b

E^bmaj7.9

Pno.

©

PATROCÍNIO

APOIO

REALIZAÇÃO

MINISTÉRIO DA CULTURA

Energia

E \flat maj7.9 D7(b9) Gm7 E \flat m7 Cm7/F D7(b9) C7(b9)B7(b5) B \flat maj7.9 Cm7/F

Pno.

E7/C B \flat maj7.9 Cm7 D7(+5,b9) Gm7 Dm7 Cm7

Pno.

Gm7/D D7(b9) Gm7 Dm7 C7.9

Pno.

Cm7/F B \flat maj7.9 B \flat maj7.9 B \flat maj7.9 D.C. al Coda B7(b5) To Coda B \flat maj7.9

Pno.

B \flat maj7.9 Dm7 D \flat m7 Cm7 Fm7/G Cm7 Cm(maj7)

Pno.

PATROCÍNIO

APOIO

REALIZAÇÃO

MINISTÉRIO DA CULTURA

Energia

87

Pno.

Cm7 Cm6 Cm7/E♭ F7.9 B♭maj7.9 Cm7/E♭ F7(+5,b9) B♭maj7.9

89

Pno.

B♭maj7.9 Fm7 Fm7/B♭ E♭maj7.9 E♭maj7.9 D7(b9)

97

Pno.

Gm7 E♭m7 Cm7/F D7(b9) C7(b9) B7(b5) B♭maj7.9 Cm7 D7(+5,b9) Gm7

105

Pno.

Dm7 Cm7 Gm7/D D7(b9) Gm7

113

Pno.

Dm7 C7.9 Cm7/F B♭maj7.9 B♭maj7.9 B♭maj7.9

D.C. al Fine

PATROCÍNIO

APOIO

REALIZAÇÃO

121 B^bmaj7.9 **Fine** B^bmaj7.9

Pno.

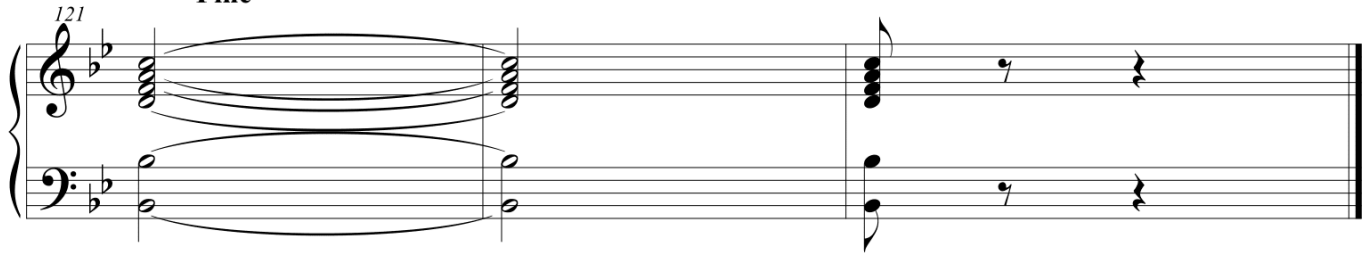

PATROCÍNIO

APOIO

REALIZAÇÃO

Drum Set

Energia

Frevo-Canção

Compositor: Lula Queiroga
Arranjo: Kidbone
mokidbone@gmail.com

D.C

©

PATROCÍNIO

APOIO

REALIZAÇÃO

MINISTÉRIO DA CULTURA

D.C. al Coda

To Coda

66

74

83

91

99

106

115

D.C. al Fine

Fine

Bombo

Energia

Frevo-Canção

Compositor: Lula Queiroga

Arranjo: Kidbone

mokidbone@gmail.com

D.C

10

To Coda

Fine

20

31

41

51

D.C. al Coda

To Coda

61

71

©

PATROCÍNIO

APOIO

REALIZAÇÃO

MINISTÉRIO DA CULTURA

82

92

103

114

D.C. al Fine

Fine

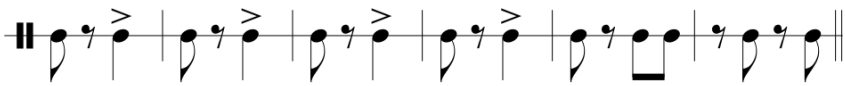

PATROCÍNIO

APOIO

REALIZAÇÃO

Damroo

Energia

Frevo-Canção

Compositor: Lula Queiroga
Arranjo: Kidbone
mokidbone@gmail.com

D.C

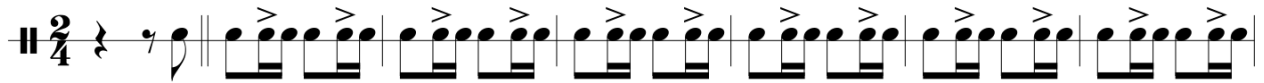

8

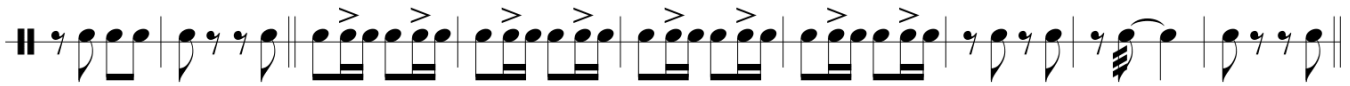

To Coda

17 Fine

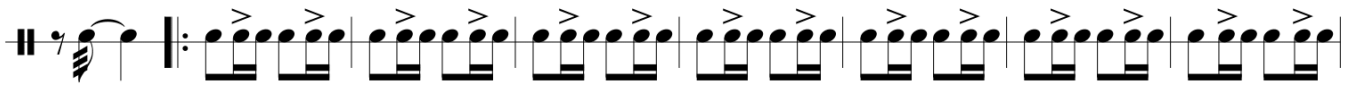

25

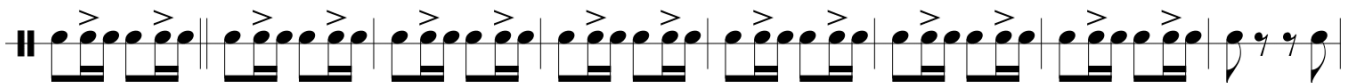

33

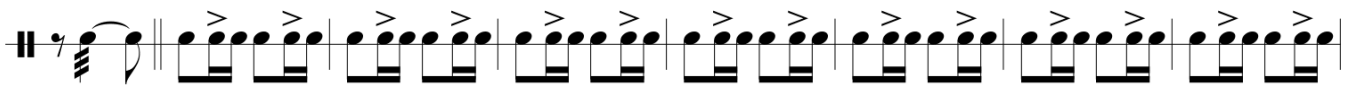

41

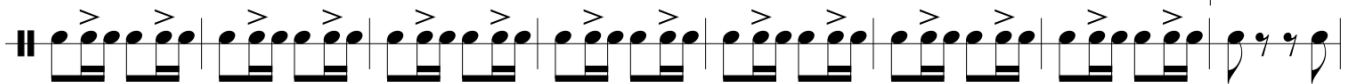

49

2.

57

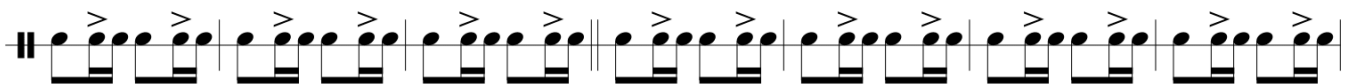

©

PATROCÍNIO

APOIO

REALIZAÇÃO

64

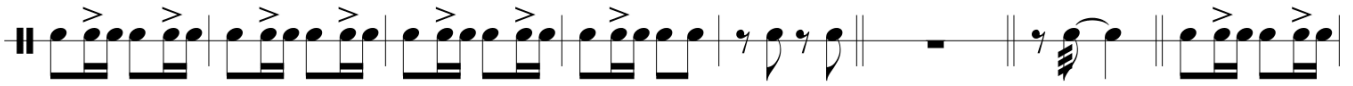

72

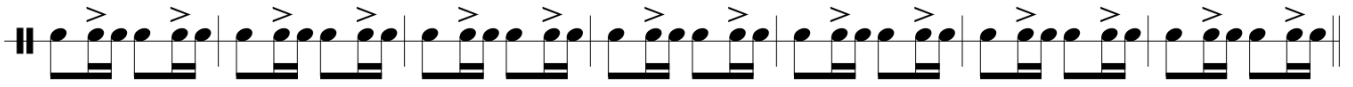

79

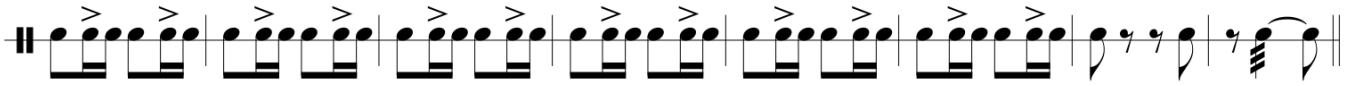

87

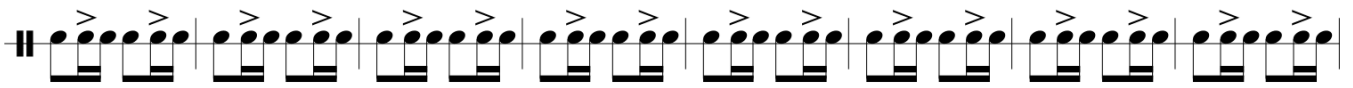

95

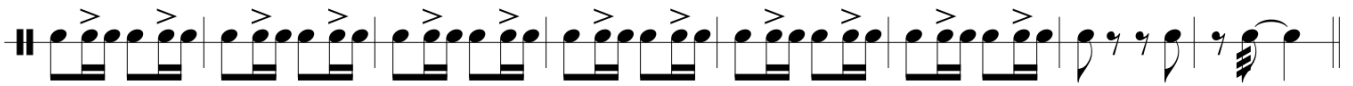

103

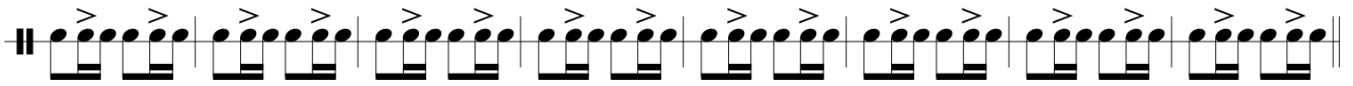

111

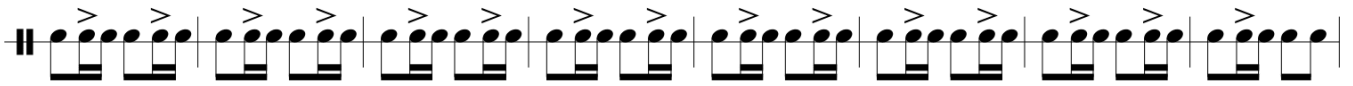

119

D.C. al Fine

Fine

PATROCÍNIO

APOIO

REALIZAÇÃO

MINISTÉRIO DA CULTURA

